The Times

LOS ANGELES

In Two Parts: 20 Pages.

XXI" YEAR. | PER WEEK....20 CENTS / PER MONTH....75 CENTS | $9 A YEAR. | THURSDAY, NOVEMBER 6, 1902. | ON ALL NEWS STANDS / TRAINS AND STEAMERS | 5 CENTS

THEATERS—
With Dates of Events.

LOS ANGELES THEATER—H. C. WYATT, Lessee and Manager. Commencing THURSDAY—THREE NIGHTS and MATINEE SATURDAY. MR. HENRY BAVAGE Presents the All-Eclipsing Comedy Opera Triumph, Pixley and Luders' KING DODO

LOS ANGELES THEATER—H. C. WYATT, Lessee and Manager. ONE WEEK—Starting Sunday Night, Nov. 9—Matinee Saturday—TIVOLI OPERA COMPANY and FERRIS HARTMAN in Smith and Herbert's Best Comic Opera, "THE IDOL'S EYE."

ORPHEUM—TONIGHT—MODERN VAUDEVILLE.
The ATMORE FAMILY, WESTON and ALLEN, HICKEY and NELSON, MR. and MRS. HARRY THORNE and Co., CRAWFORD and STANLEY, GEORGE W. DAY, O'BRIEN and BUCKLEY, AMERICAN BIOGRAPH.
Evening, 10c, 25c and 50c; gallery, 10c; box seats, 75c. MATINEES—Every seats 25c; Saturday and Sunday, good seats, 25c; orchestra, box and logo seats for Children, 10c. Phone Main 1447.

MOROSCO'S BURBANK THEATER—OLIVER MOROSCO, Lessee and Manager. TONIGHT AND ALL WEEK—MATINEE SATURDAY. ROBERT FITZSIMMONS "The Honest Blacksmith." Under the management of Mrs. Fitzsimmons. The Fitzsimmons Dramatic Company, in a new Spectacular Comedy, entitled "The Honest Blacksmith." Mr. Fitzsimmons makes each night will be distributed to lucky numbers at the Saturday Matinee. Prices—25c, 50c, 75c and $1. Phone Main 1270. NEXT WEEK—Willard Simms and Company in "Pictures from Puck."

CHUTES—THEATER—PARK and ZOO—CHUTES
ALL THIS WEEK A NEW BILL—DON'T MISS IT.
Midway and Zoo—GREEK HADJI TAHAR'S ARABIAN HIPPO DOME; Kateel's Trained Animal Show; Boschi-Koschi Dancers; Anna Rollins, Fat Lady; the Wonderful Six-Legged Ox. GREEK HADJI TAHAR'S ARABIAN HIPPODROME: Exzier—Edwards—Mlle. Lizette, Wonderful Cycle Dazzler; Mlle. Trueswell, Rainbow Dancer; Triple Horizontal Bar Performers; Estelle, Posse Fleetfoot; Holy All, the Tumbler of the World; Whirling, Bowling Dervish; Scottish Drill by Arabs; Glass Gun Spinners; and C. P. BAKER'S "A DAY IN THE ALPS."
Admission, 10 cents. Ladies and Children afternoons 5c, excepting Sat., Sun. and Holidays.

AMUSEMENTS AND ENTERTAINMENTS—
With Dates of Events.

MORRIS & ROWE'S BIG SHOWS—
. . . TWICE AS BIG AND BETTER THAN EVER . . .
500—Performing Animals—500
WEEK OF NOVEMBER 10.
Grand Free Exhibitions Daily—2 and 8 p.m.
—FUNNY CLOWNS—30 GRAND FREE STREET PARADE

[illegible] Antiques and Bric-a-Brac of the most discriminating Authority and Resistance of the city. EVERYTHING. Under the auspices of "THE FORTNIGHTLY," and for Benefit First Church Endowment Library. Many rare and valuable articles, etc. For sale at Bullock's Music Store, 343-347 South Broadway. Under management of A. L. Bullock.

SEEING LOS ANGELES"—10 a.m., 2 p.m.—Observation Cars with expert guide leave Fourth and Broadway daily. 25-mile trips—time, 2 hours. The only Fare 50 Cents way to see this city intelligently. Office and Waiting Room 344 South Broadway.

HUNTINGTON OSTRICH FARM—South Pasadena—100 Gigantic Birds A BEAUTIFUL PARK OF SEMI-TROPICAL PALMS AND FLOWERS. OSTRICH PLUMES AND BOAS AT PRODUCER'S PRICES.

DUPLEX—PIANO PLAYER RECITALS EVERY AFTERNOON FITZGERALD'S, 113 SOUTH SPRING.

SUPERB ROUTES OF TRAVEL—

SANTA CATALINA ISLAND—
An Ideal Winter Resort, 3½ Hours' Ride From Los Angeles.
DAILY ROUND-TRIP SERVICE, Allowing 5½ Hours on the Island. Steamer HERMOSA, 600 Capacity. Private Cabins can be reserved in advance.
Hotel Metropole Always Open.
First-Class, Modern Appointments, Electric Lighted. Orchestra. Pleasurable Outdoor Pastimes—Boating, Bathing, Golf, Fishing, Tennis.
VIEWING THE SUBMARINE GARDENS THROUGH GLASS-BOTTOM BOATS.
Trains leave Los Angeles daily at 9:05 a.m. via Southern Pacific and Salt Lake Routes.
Apply BANNING COMPANY,
Phone Main 36. 222 South Spring St., Los Angeles.
Pacific Wireless Telegraph Connections to All Points of the World.

SAN FRANCISCO—by the "Fast Line"—24 Hours
$10.00, first-class; $7.50, second-class, including berth and meals, by Pacific Coast Steamship Co.'s Fast and Elegant Express Steamships SANTA ROSA and STATE OF CALIFORNIA (Steel hull) from Los Angeles Harbor (Port Los Angeles) every Wednesday and Saturday at 9:00 a.m. Through tickets to all Eastern points. Steamer leaves REDONDO Wednesdays and Saturdays, 7 a.m.; PORT LOS ANGELES, Wednesdays and Saturdays, 11 a.m.
For SAN DIEGO—Leave PORT LOS ANGELES Mondays and Fridays, 4 p.m.; leave REDONDO Mondays and Fridays, 8 p.m. For SAN FRANCISCO and way ports, leave SAN PEDRO 9:00 p.m. Steamship COOS BAY, Nov. 4, 12, 20, 28, Dec. 6; RAMONA, Nov. 8, 16, Dec. 2. W. PARRIS, Agent, 253 South Spring Street. Tel. Main 41. C. H. DUNNAN, Pass. Agt.: San Francisco Ticket Office—4 New Montgomery Street.

OCEANIC STEAMSHIP COMPANY—"SPRECKELS LINE."
S. S. ALAMEDA, Nov. 15th, for HONOLULU only. S. S. VENTURA, Nov. 27th, for HONOLULU, SAMOA, NEW ZEALAND and AUSTRALIA. S. S. MARIPOSA, Dec. 9th, for TAHITI direct. For literature and particulars apply to RUDOLPH B. RICE, Agent, 230 S. Spring St., Los Angeles. Tel. Main 902.

Merchants' Independent Line
STEAMERS—EVERY DAY—SAN FRANCISCO, EUREKA, PORTLAND and SEATTLE. Reduced Rates. C. J. LEEMAN, General Agent, 230 South Spring Street. Telephone Main 902.

DAILY SPECIAL ANNOUNCEMENTS—

WHERE HEALTH AND PLEASURE Are Twins.
LOMA LINDA
SWITZERLAND OF AMERICA. In the foothills of San Bernardino Mountains, on the Santa Fe and Southern Pacific Railroad, sixty-two miles from Los Angeles. AN IDEAL HOTEL FOR HEALTH AND PLEASURE SEEKERS. Among the groves of blooming oranges, surrounded by snow-capped mountains. No Consumptives or persons with infectious diseases received. A place to rest—a place to enjoy life. Amusement Pavilion, Bowling Alleys, Ping-pong, outdoor games and sports, charming drives, delightful rides and fine hunting.
For information and to secure accommodations, address THE LOMA LINDA ASSOCIATION, LOMA LINDA, CAL. Los Angeles office No. 1329 S. Grand Ave. Tel. West 1007. Loma Linda.

REDLANDS—Where Water is Plentiful—Beneficent effect of mountain storage reservoirs here exemplified. This clean, progressive town, surrounded by magnificent valley scenery, is rapidly growing, by reason of its superior supply of stored water, reinforced by subsidiary streams. 40 miles of steel pipe, cemented canals and redwood flumes. Fair water contract with fixed perpetual rate. Domestic service, sewerage by the largest cities, to every home. Personally conducted land parties every Saturday, reduced railway rates. Nearest railway point to Strawberry Valley and adjacent mountain resorts. Quiet train on the Santa Fe Tuesday, Thursday and Saturday, leaving Los Angeles 8:30 a.m., San Bernardino 10:42 a.m., Riverside 11 a.m. For information address J. W. Myers, Gen. Mgr. Homet, Riverside Co., Cal. or C. H. Rutledge, Mgr. Hotel Homet; Thomas Bostock, Mgr. Homet and Idyllwild Stage Line; G. A. Hubert, Los Angeles Agent, 334 S. Broadway; 'phone Main 993.

THE IDYLLWILD SANATORIUM—ONE MILE ABOVE THE SEA.
IDYLLWILD—AMONG THE PINES, STRAWBERRY VALLEY, Riverside County, Cal. Steam heat, electric light, modern plumbing, with mountain spring water piped throughout. Grand mountain scenery—737,000 acres of pine forests. NATURE'S CURE for Asthma, La Grippe, Rheumatism and ALL PULMONARY DISEASES. Resident physician and corps of trained nurses. Autumn and winter delightful. For literature call at 250 West Sixth St., or address E. A. LOWE, Manager, Idyllwild, Cal.

THE PATICK HOUSE—Corner First and Main.
HART BROS., Props.
"The Popular Hotel," remodeled, 75 additional rooms, all newly furnished. Everything strictly first-class. Elevator. American plan, $1.25 to $2.00 per day; includes suites with private baths. European plan, 50 cents up.

PHOTOGRAPHS—
THE CABBORE—"Every picture a work of art." Children's Pictures a Specialty. 27 Studios. STUDIO, 230½ S. SPRING ST.. Opposite Bullock's.

LOS ANGELES COUNTY SAVES THE STATE TO REPUBLICANS.

Pardee's Splendid Plurality South of the Tehachepi Assures Him the Governorship in Spite of the Opposition in San Francisco.

Figures From the Several Counties Show Where the Knifing of the Ticket Was Done.

(BY DIRECT WIRE TO THE TIMES.)

SAN FRANCISCO, Nov. 5.—[Exclusive Dispatch.] The loyalty of Los Angeles and the southern counties, as well as that of Alameda county, saved the State to the Republican party and brought in Dr. George C. Pardee as Governor by a plurality which the best experts now say will approach 3600. This loyalty of Los Angeles is the talk of San Francisco tonight, and the Republican leaders are quick to admit that it saved the State. It arouses other feelings in Franklin K. Lane, however, and he is full of dark hints of mysterious frauds, which he proposes to bring out in an official recount of the State vote.

This afternoon Lane conceded the State to Pardee by 5000 and gave an interview on these lines to a Chronicle reporter. This evening he telephoned to the newspaper office asking that his afternoon interview be destroyed and that the reporter be sent to [illegible] interview he [illegible] and [illegible] perpetrated in Alameda and in several northern counties, and that if these illegal ballots were thrown out, he would be elected, yet he sent a telegram of congratulation to Dr. Pardee on the latter's election.

Lane is not gaining much in popular estimation by his haste to seize upon any ground of opposition, and it is doubted even by his friends that he will go into the expense of a recount of the State vote, which is surely Republican. A recount would be an almost unprecedented procedure, and one which has not occurred since the Tilden-Hayes campaign.

Republican politicians here are feeling a little sore over the way San Francisco treated both Pardee and Kahn. There was no earthly reason except fickleness and inconstancy for cutting down the substantial Republican plurality which Gage received in San Francisco, and there was less reason for the election of Livernash over a man like Kahn, who had done good, honest work for his State. Even the Examiner, which has boomed Livernash in season and out of season, this morning gave what the managers considered their beaten candidate only a small head and a few lines of type. The paper will probably make amends tomorrow morning, as it now is decided that he has won the hard-fought contest by the narrow margin of 35 votes.

Kahn's managers and friends are so positive of fraud that they are eager to contest Livernash's election. The two specific charges upon which the election of Kahn's opponent is to be brought in question, are that the ballots were fraudulently counted, and that a large number of votes which the election commissioner specified could be legally counted were not legal ballots at all, and should have been thrown out. The latter charge concerns the counting as one vote of ballots upon which a cross had been stamped after the name of Livernash in both of the places where the name appeared upon the ticket. The former charge is to the effect that in a number of instances the ballot, which was stamped twice for Livernash, was counted as two votes.

A man who watched the count Tuesday night has come to the managers of Kahn's fight with the statement that he is willing to make affidavit that at a polling place in the Twenty-ninth Assembly District he saw ballots upon which Livernash's name had been stamped twice counted as two votes. Another watcher is willing to make affidavit that he saw the same thing done in the Forty-fifth District. These two men are said not to be the only ones who are ready to swear that Kahn's opponent was given credit in the count for votes which were never cast at all.

When the Supreme Court ruled that Livernash's name should appear twice upon the ballot, the Board of Election Commissioners was immediately asked whether a ballot stamped after the [illegible] name where it appeared in the Democratic column should be counted as one vote or be rejected altogether. The commissioners held that such ballot should be counted as one vote. Jurists held that a ballot so marked is illegal, and that it will be so declared when the point is raised in court.

CAMINETTI SQUEALS.

HE HEARS FROM GAFFEY.

[BY THE ASSOCIATED PRESS—P.M.]

SAN FRANCISCO, Nov. 5.—Chairman Caminetti of the Democratic State Central Committee said tonight:

"From reports received from the chairman of county committees in about three-fourths of the counties, and taking the Republican estimate for the remaining quarter and also basing my opinion on the last report from Los Angeles, I do not feel warranted in giving up the claim of Mr. Lane's election. Mr. Gaffey of Los Angeles has just informed me that Los Angeles goes for Pardee by 4500, thus cutting the Republican estimate 1120.

"I feel justified in saying that Mr. Lane received a majority of the votes deposited in the ballot boxes yesterday, and from my telephonic communications with the chairmen of Alameda, San Bernardino, Napa and other counties, I am convinced that over three thousand ballots were excluded by Republican boards of election on account of the cross mark being stamped opposite the words "no nomination.' I believe the same thing occurred in counties other than those named, but to what extent I am not at present able to state. The matter will be submitted to our Law Committee tomorrow morning. The committee consists of W. B. Bosley, Frank H. Gould, W. McCannon, W. J. Magee and W. H. Alford, and they will consult with other attorneys.

"We shall at once endeavor to ascertain from every county how many ballots were thrown out and the reason for rejecting them. I am confident that this investigation will establish the fact that Mr. Lane received a majority of the vote polled, notwithstanding the fight made against him and in spite of adverse conditions which we could not overcome. We feel proud of our campaign. It was a clean, honorable fight and the Democratic party has no reason to feel ashamed of it."

SPEAR'S MODERATE CLAIM.

At the headquarters of the Republican State Committee, Chairman Spear was receiving congratulations. He said: "Pardee is unquestionably elected. His plurality is at least 3500. We have advices from three reliable sources in each county, and we have heard from all except those in three unimportant counties. The 3500 plurality is based on the estimate that Los Angeles would give Pardee 5000 above Lane, and tonight our advices show Pardee's plurality there to be 6100."

"What have you to say, Mr. Spear, concerning the accusations of fraud made at Democratic headquarters?"

"I have no statement to make," he replied, "because I have received no direct reports. But I will say, however, that I know that no attempt has been made to deprive Mr. Lane of any of the votes cast for him. He has been defeated fairly and squarely, and Dr. George C. Pardee has honestly been elected Governor of California."

LANE ALL WORKED UP.

SOMEBODY "STUFFING" HIM.

[BY THE ASSOCIATED PRESS—P.M.]

SAN FRANCISCO, Nov. 5.—"There is no doubt that a majority of the people of California cast their votes for me for Governor," said Franklin K. Lane, to the Associated Press tonight.

"Then what do you think of the situation at this hour?" (7:30 o'clock) he was asked.

"The result is undecided. There have been several suspicious facts in connection with the count, which leads me to believe that frauds have been committed. I have information that 1200 votes cast for me were thrown out in Alameda county; that 30 per cent. of the Democratic vote in San Bernardino was likewise treated, and that the totals in Humboldt and Los Angeles counties were withheld in order to ascertain what number of ballots in the county would be necessary to overcome the majority that San Francisco gave the head of the Democratic ticket.

"About 1:30 o'clock this morning, I heard from Alameda that the officials were withholding all returns until this city's vote was given. I chartered a tugboat and dispatched many union men, headed by Mr. Copeland of the Typographical Union, to investigate the situation. They visited many of the polling places, and found discrepancies between the returns and the actual vote. In numerous booths they were refused access to the returns, one set of officials going so far as to remove the ballots into another room, where they were counted."

"Then is it to be inferred, Mr. Lane, that there will be a contest, in the event that the returns show the election of Dr. Pardee?"

"Most assuredly there will be a contest," said Lane.

Lane was then asked about a message of congratulation which was said to have been forwarded by him to Dr. Pardee, and explained that the message had been written under a misapprehension as to certain returns late today. He had not forwarded the message, however.

PARDEE'S ELECTION CONCEDED.

(BY DIRECT WIRE TO THE TIMES.)

SAN FRANCISCO, Nov. 5.—[Exclusive Dispatch.] At the headquarters of the Democratic State Central Committee, Dr. Pardee's election is conceded.

CAN'T OVERTURN PLURALITY.

(BY DIRECT WIRE TO THE TIMES.)

SAN FRANCISCO, Nov. 5.—[Exclusive Dispatch.] There is no possible way for the returns that are still missing to overturn Dr. Pardee's plurality. Although Lane still claims the State, McNab practically admits that Pardee has won. McNab has no organization in the interior, and is getting no re-

News Under to The Times This Morning

Part I.

1. Los Angeles Saves the State.
2. Pith of News from Middle West.
5. Oakland Defeats Looloos.
6. Editorial Page: Paragraphs.
7. Railroad Record.
8. Daily Weather Report.
Liners: Classified Advertising.
12. The City in Brief: Paragraphettes.

Part II.

1. Pardee's Plurality in This County.
3. The Public Service.
4. School for Housewives.
5. Financial and Commercial.
6. Our Neighboring Counties.
7. Los Angeles County News
8. Answers by Experts.

CLASSIFIED NEWS SYNOPSIS.

THE CITY. Returns from all Los Angeles county show plurality of 6627 for Pardee....Vote of county in favor of White statue on Courthouse grounds. Corney Pendleton's close shave....Vandals mutilate Public Library books. Death of Otto Brodtbeck....Dejection of Mayor Snyder....Girl falls into sewer trench....Billy Manning stuck for $500....Frightened bettors hedged. Arrival of first Golden State Limited. Another double of Gee Ki....Officer O'Holleran's alarm....Death of Mrs. Katherine Weber....Annual meeting of Lark Ellen Home....Brother of Judge Wallace of San Francisco examined for insanity....New fire-alarm boxes put in....Lawyer Monihon will plead not guilty.

POLITICAL. Later returns on elections substantially confirm first day's reports, the Republicans having carried all of the States that are considered debatable ground, and elected a majority of members of House of Representatives....California returns on State ticket and Congressmen....Lane congratulates Pardee on his election.

SOUTHERN CALIFORNIA. Lights that fail in Pasadena....A. H. Smiley of Redlands critically ill....Phillips-Braden wedding at Ontario....Fernando votes against "boose"....Orange county beats all her Republican records....Decisive victory in San Bernardino county....Republicans sweep Santa Barbara county.

FOREIGN. Republican victory gives European investors confidence....Mr. and Mrs. Putnam Bradlee Strong sail from Buenos Ayres for France....Arbitrators in French coal strike decide against raise of wages....Widow Mackay and daughter sail for New York with dead millionaire's body. Court decision at Pretoria means ruin to many....Gen. Toral insane.

EASTERN. Hunting evidence against Mason....In loving embrace, an Omaha minister and a religious co-worker die together....Eight arrests made in connection with fatal fireworks explosion. Fatal collision of electric cars....Trippet-Larrimore nuptials....Harriman heads off competition for Coast traffic. Slash in sugar to forestall competition of California beet product....Splendid condition of salmon and raisin markets....Missing dwarf found....Strike commission ends its tour of observation....President Roosevelt attends Masonic celebration at Philadelphia. Triple tragedy at Orange, Tex.

SPORT. Looloos lose to Oakland. Johnny Reiff sues French journal for libel....Vanderbilt's Biltmore fourth in Prix Fontaine....Results on eastern tracks....Football officials named.

WASHINGTON. President gratified with election results....Fight for Speakership now in order....Minister Quesada wants release of Cuban children....Draft of Cuban arbitration treaty nearly completed....Hearst's complaint against coal carriers. Hearst to launch in journalism at national capital.

PARDEE'S ELECTION OFFICIALLY DECLARED.

[BY THE ASSOCIATED PRESS—P.M.]

SAN FRANCISCO, Nov. 5.—[Exclusive Dispatch.] The election of Dr. Pardee as Governor of California was officially announced today by Chairman Spear of the Republican Campaign Committee. Five Republican Congressmen are surely elected. The committee in charge of the Republican State campaign practically completed its labors tonight and closed up headquarters, Dr. Pardee having been elected by a majority of not less than 3300.

It was not until this afternoon that the committee became positive of Dr. Pardee's election. At that time Alameda [illegible] to indicate that its majority [illegible] beyond 4500, and Los Angeles was announcing that it wanted the champion Republican banner returned, as it had from 3500 to 4000 majority for the head of the ticket.

Secretary Steppacher was in communication with the chairman of the County Committee and two other leading citizens of every county in the State, and at 1:30 o'clock p.m. it was apparent that Dr. Pardee had a decisive majority. It was at this time that Chairman Spear telegraphed to Dr. Pardee that he had been elected Governor of California.

Lane was ready this afternoon to give up the fight, and though he changed his mind tonight and talked of a contest on the ground of alleged improper rejection of ballots, chiefly in Alameda county, the Democratic State Central Committee does not think much of his proposition for a contest.

DR. PARDEE'S POLICY IS FOR THE PEOPLE.

(BY DIRECT WIRE TO THE TIMES.)

SAN FRANCISCO, Nov. 5.—[Exclusive Dispatch.] Dr. George C. Pardee spent the day in resting. Tuesday night he was up the entire night listening to the returns as they came in. A telegraph instrument had been put in his home in Oakland, and the Doctor, with his family and a coterie of intimate friends, spent the night in listening to the returns, which were called off by an operator as fast as they came in.

Early this morning, Dr. Pardee was convinced that he was elected, and retired. He was not at home to visitors until this evening, after dinner. When once it became known that Dr. Pardee was receiving, there was a lively procession calling at his Oakland home. He is suffering from lumbago, but is able to be about, and expects to go to San Francisco either tomorrow or Friday. When asked to make a statement for the public last evening, he dictated the following:

"To the people of California in general, and especially to those who have so loyally stood by me during the campaign which has just closed; I wish to extend my sincere thanks. For their kind words, for their heroic efforts in behalf of the Republican ticket as a whole, and myself as well, I cannot too strongly express my gratitude. The fight has been fought and won along fair lines, as all political battles should be fought. For my opponent, from whom I have just received a message of congratulation, I have only the kindliest feelings.

"As regards the character of the administration of the affairs of the State during the next four years, I can only say that I have the greatest confidence in the men, who with me, have been elected to administer the affairs of the State for the next four years. As far as I am able to direct the policy of the administration, it shall be in the interests of all the people of the State, and the expenditures incurred shall be as small as is consistent with a progressive, yet economical administration."

ures that would furnish material for any claim of fraud.

SUPREME JUSTICES.

ANGELOTTI AND SHAW.

[BY THE ASSOCIATED PRESS—P.M.]

SAN FRANCISCO, Nov. 5.—On Supreme Justices, 1559 precincts complete give, out of a total vote of 180,954: Angelotti, 84,582; Shaw, 58,258; Farnsworth, 54,436; Trask, 41,605.

SAN FRANCISCO.

COMPLETE COUNTY RETURNS.

[BY THE ASSOCIATED PRESS—P.M.]

SAN FRANCISCO, Nov. 5.—The following is the complete unofficial vote of San Francisco on State officers:

Governor—Pardee (Rep.) 24,129; Lane (Dem.) 33,637.

Lieutenant - Governor — Anderson (Rep.) 24,993; Dockweiler (Dem.) 30,478.

Secretary of State—Curry (Rep.) 30,-753; Rosborough (Dem.) 24,017.

Controller—Colgan (Rep.) 29,429; Harkness (Dem.) 23,262.

Treasurer—Reeves (Rep.) 28,532; Brooks (Dem.) 24,567.

Attorney-General—Webb (Rep.) 28,-533; Gett (Dem.) 24,662.

Surveyor-General—Woods (Rep.) 27,-613; Holcomb (Dem.) 25,289.

Clerk Supreme Court—Jordan (Rep.) 28,951; Wilson (Dem.) 25,155.

Superintendent of Public Instruction—Kirk (Rep.) 28,966; Lindsay (Dem.) 25,362.

Superintendent of State Printing—Shannon (Rep.) 32,447; Woodman (Dem.) 21,290.

Chief Justice of Supreme Court—Beatty (Rep.) 31,956; Law (Dem.) 21,-032.

Associate Justices of Supreme Court—Angelotti (Rep.) 30,098; Lucien Shaw (Rep.) 23,926; Farnsworth (Dem.) 18,-[illegible]; Trask (Dem.) 22,325.

Member Board of Equalization—Brown (Rep.) 24,861; Alford (Dem.) 28,967.

Railroad Commissioner — Andrew (Rep.) 26,608; Branhart (Dem.) 32,524.

Congress—Fourth District. Kahn (Rep.) 15,999; Livernash (Dem. and Union Labor,) 16,214.

Vote on amendments—For amendment No. 1, 18,568; against, 15,582; amendment No. 2, 18,688; against, 11,856; Amendment No. 3, 16,608; against, 12,-227; Amendment No. 4, 21,698; against, 10,379; Amendment No. 5, 28,016; against, 4823; Amendment No. 6, 24,035; against, 7264; Amendment No. 7, 16,691; against, 14,290; Amendment No. 8, 7555; against, 23,315; Amendment No. 9, 13,-044; against, 17,325.

The Republicans elect three out of four Superior Judges, Hunt, Cook and Hebbard ;the Democrats elect Dunne. Langmon (Dem. and Union Labor) is elected Superintendent of Schools.

KAHN'S FRIENDS AT WORK.

[BY THE ASSOCIATED PRESS—P.M.]

SAN FRANCISCO, Nov. 5.—Congressman Julius Kahn is inclined to accept the result of the election, but his friends are determined upon a contest. Kahn's brothers are collecting evidence that will show that in many instances fraud was committed south of Market street. It is asserted that men in various booths were intoxicated and incapable of giving a fair count. It is also stated that the election officers, through ignorance or connivance, counted double for Livernash in many cases where voters stamped his name in both the space alloted to the candidate in the Democratic and that in the Union Labor columns.

Friends are gathering evidence to prove that in various districts votes for Kahn were ignored, and that the Republican candidate was actually cheated. Kahn is confined to his home by illness brought on by the strenuous campaign.

ASSEMBLYMEN ELECTED.

SAN FRANCISCO'S BUNCH.

[BY THE ASSOCIATED PRESS—A.M.]

SAN FRANCISCO, Nov. 5—The following members of the Assembly were elected from this city: Twenty-eighth District, Franklin (Rep.;) Twenty-ninth, Finn (Dem.;) Thirtieth, McMahon (Dem.;) Thirty-first, Slocorn (Dem. and Union Labor;) Thirty-second, Conus (Dem. and Union Labor;) Thirty-third, Kerrigan (Dem. and Union Labor;) Thirty-fourth, Gleason (Rep.;) Thirty-fifth, Knight (Rep.;) Thirty-sixth, Meuner (Rep.;) Thirty-seventh, Fish, (Rep.;) Thirty-eighth, Lewis (Rep.;) Thirty-ninth, Allen (Rep.;) Portieth, Susman (Rep.;) Forty-first, Lux (Rep.;) Forty-second, Barber (Rep.;) Forty-third, McMartin (Rep.;) Forty-fourth, Hart (Rep.;) Forty-fifth, Beisson (Rep.)

STATE SENATORS ELECTED.

[BY THE ASSOCIATED PRESS—A.M.]

SAN FRANCISCO, Nov. 5.—The following State Senators were elected in San Francisco: Eighteenth District, Bunker (Dem. and U.L.; Twentieth, French (Rep.;) Twenty-second, Bauser (Rep.;) Twenty-fourth, Williams (Rep.)

SACRAMENTO.

THAT "RAILROAD COUNTY."

[BY THE ASSOCIATED PRESS—P.M.]

SACRAMENTO, Nov. 5.—Sacramento county, complete:

Governor—Pardee, 4709; Lane, 5238; Brower, 395; Kanouse, 78.

Lieutenant-Governor—Anderson, 5167; Dockweiler, 4225; Whitney, 332; Meads, 88.

Secretary of State—Curry, 6509; Rosborough, 2371; Wheeler, 289; Banta, 69.

Controller—Colgan, 6340; Harkness, 2613; Alderman, 358; McComas, 67.

Treasurer—Reeves, 6152; Brooks, 2815; Seifert, 328; Campbell, 63.

Attorney-General—Webb, 4760; Gett, 4261; King, 280; Smith, 72.

Surveyor-General—Woods, 5789; Holcomb, 3132; Stevenson, 320; Russell, 67.

Clerk Supreme Court—Jordan, 6084; Wilson, 2905; Anderson, 254; Collins, 68.

Superintendent Public Instruction—Kirk, 6066; Lindsay, 2981; Smith, 444; Edholm, 62.

Superintendent of State Printing—Shannon, 4959; Woodman, 4399; Lavery, 328; Atwood, 47.

Chief Justice Supreme Court—Beatty, 6327; Law, 2635; Walker, 311; Stewart, 61.

Associate Justice Supreme Court—Angelotti, 5399; Farnsworth, 3379; Lieuallen, 507; Blanchard, 346; Shaw, 2236; Trask, 2239; Shepard, 187; Wicks, 42.

Congress—Second District, Coombs, 4443; Bell, 4513; Rogers, 250; Fassett, 69.

State Board of Equalization—Second District, Brown, 4953; French, 3679 Hasch, 286; Briggs, 60.

Railroad Commissioner—First District, Irwin, 3696; Hassett 3177; Hynes, 283; Clark, 49.

Assembly — Seventeenth District, Johnson (Rep.,) 1427; Treichler (Dem.) 1483; Youngman (Socialist.) 168.

Assembly—Eighteenth District, Higgins (Rep.,) 1949; Harrison (Dem.,) 1512.

Assembly—Nineteenth District, Walter W. Greer (Rep.,) 1488; Liggett (Dem.,) 1404.

ALAMEDA COUNTY.

PARDEE'S PLURALITY 4772.

[BY THE ASSOCIATED PRESS—A.M.]

OAKLAND, Nov. 5.—Complete returns from Alameda county give Pardee 13,844; Lane, 9072.

FRESNO.

LANE'S PLURALITY 425.

[BY THE ASSOCIATED PRESS—P.M.]

FRESNO, Nov. 5.—With four small mountain precincts still to hear from, Pardee has 3852; Lane, 4077; Brewer, 283. Lane's plurality, 425. Anderson, Lieutenant-Governor, 3516; Dockweiler, 3304; Anderson's plurality, 212. Kirk, Superintendent of Schools, 3799; Lindsay, 3906; Kirk's plurality, 792. Beatty, 3611; Law, 2519; Angelotti, 3592; Shaw, 3254; Farnsworth, 3129; Trask, 2161. For Congress, Needham, 4534; Ashe, 3044; Needham's plurality, 1490.

SOLANO.

KNIPED PARDEE COMPLETELY.

[BY THE ASSOCIATED PRESS—P.M.]

SUISUN, Nov. 5.—Returns show that Lane carried Solano county by 83 votes. Anderson led the State ticket, with a majority of 1400 over Dockweiler. The remainder of the Republican State ticket carried the county by majorities of about 500. Metcalf was given a majority of 1500 votes over White for Congress. Killingsworth (Dem.) defeated Kavanaugh (Rep.) for the Assembly by 506 votes. The Democrats elected about half their county ticket.

Nearly one-sixth of the votes cast in the county were thrown out because a cross had been stamped after the words "no nomination."

SHASTA.

CARRIED BY DEMOCRATS.

[BY THE ASSOCIATED PRESS—P.M.]

REDDING, Nov. 5.—Unofficial returns from all but four out of forty-nine precincts of the county go to show that the Democratic State ticket carried the county by 550.

AMADOR.

FOR PARDEE BY 56.

[BY THE ASSOCIATED PRESS—P.M.]

JACKSON, Nov. 5. — Amador county, complete, gives Pardee, 1345; Lane, 1263; Gillette, 1253; Ford, 1222; Ralston for Senator, 1287; Tulloch, 1089; McKenny for Assembly, 1290; Sargent, 1229.

SIERRA.

SAFE FOR THE REPUBLICANS.

[BY THE ASSOCIATED PRESS—P.M.]

DOWNIEVILLE, Nov. 5.—Complete returns for Governor have been received from 20 out of 23 precincts in Sierra county. They give Pardee, 655; Lane, 484. Pardee's majority in this county will not exceed 200.

Vote on Congressman is incomplete, but returns so far received indicate that Gillette will have a majority of at least 175 in the county. Complete returns from fourteen out of twenty-three precincts in the county give Seward (Rep.) for Assemblyman, 623; Simpson (Dem.) 233. Seward's majority in the county will probably reach 500.

NEVADA.

COUNTY CARRIED BY PARDEE.

[BY THE ASSOCIATED PRESS—P.M.]

NEVADA, Nov. 5.—Complete returns from every precinct in Nevada county tonight give Pardee, 2000; Lane, 1901; Snyder beats Glasson for the Assembly by a majority of 45. Ford, for Congress, carries the county against Gillette (Rep.) by a majority of 341. The county ticket is equally divided between Democrats and Republicans.

PLACER.

GOES AGAINST REPUBLICANS.

[BY THE ASSOCIATED PRESS—P.M.]

PLACERVILLE, Nov. 5.—All but four out of thirty-six precincts heard from give Lane 125 majority. The remaining precincts will not materially change these figures.

LASSEN.

PARDEE A HUNDRED MORE.

[BY THE ASSOCIATED PRESS—P.M.]

SUSANVILLE, Nov. 5.—Lassen county, all but one small precinct in, gives Pardee 100 more than Lane. The rest of the State ticket, three precincts lacking, gives Republican majorities: Beatty, 179; Angelotti, 501; Shaw, 275; Farnsworth, 353; Trask, 236. For Congress, Gillette leads by 109; Board of Equalization, Myers, by 34; Railroad Commissioner, Irwin, 134; Senate, Coggins, 167; Assembly, Brownell, 30 majority.

TRINITY.

TURNED OVER TO LANE.

[BY THE ASSOCIATED PRESS—P.M.]

WEAVERVILLE, Nov. 5.—Nearly all of the precincts in Trinity county have been heard from. The county was formerly 50 Republican. It now gives Lane a majority of 75. Congressmen are running even.

SISKIYOU.

GOES FOR LANNE BY 358.

[BY THE ASSOCIATED PRESS—P.M.]

YREKA, Nov. 6.—Lane has 358 plurality and Ford 50; Wells carried the county by 250. This will probably elect him in the district.

SAN JOAQUIN.

IT WENT AGAINST PARDEE.

[BY THE ASSOCIATED PRESS—P.M.]

STOCKTON, Nov. 5.—Complete official returns of San Joaquin county give Lane a lead of 77 votes. His vote was 3495, and Pardee's 3418. Needham for Congress leads Ashe 537 votes. Needham's vote was 3744 and Ashe's 2907. The two Republican Assemblymen are elected, F. E. Dunlap in the Twenty-third District and J. W. Moore in the Twenty-fourth, each having over 400 majority. The vote on Judges was: Beatty, 3576; Law, 2823; Angelotti, 3759; Shaw, 2489; Farnsworth, 3594; Trask, 2396.

NAPA.

REPUBLICAN BY 378.

[BY THE ASSOCIATED PRESS—P.M.]

NAPA, Nov. 5.—Pardee carried the county by 378 votes.

KINGS.

LANE'S PLURALITY 41.

[BY THE ASSOCIATED PRESS—P.M.]

HANFORD, Nov. 5.—Kings county complete gives Pardee 966; Lane, 997; Needham, 1054; Ashe, 781; Myers (Rep.,) for Assemblyman, was defeated by Covert (Dem.) by 22 votes. McDevitt (Rep.,) for State Senator, led Emmons (Dem.) by 107 in the county.

SONOMA.

PARDEE BY ABOUT 225.

[BY THE ASSOCIATED PRESS—P.M.]

SANTA ROSA, Nov. 5.—The latest returns indicate that Pardee carried Sonoma county by about 225. Coombs (Rep.) has a majority over Bell for Congress of about the same figure. Woodward (Rep.) is elected Senator by 200. Cromwell (Rep.) and Dunbar (Dem.) elected to Assembly in the Thirteenth and Fourteenth districts.

YUBA.

PARDEE WINS BY 85.

[BY THE ASSOCIATED PRESS—P.M.]

MARYSVILLE, Nov. 5.—Complete returns from every precinct in Yuba county shows no material change from early reports. Pardee wins out by 83, with all the other Republican State nominees except members of the Board of Equalization elected by considerably larger majorities than that. Shannon leading by 265. Irwin (Rep.,) nominee for Railroad Commissioner, carries the county by 158; Digas (Dem.,) for State Senator against Chairman Cutter of the Republican State Central Committee, by 220, and McLaughlin (Rep.,) for Assemblyman by over 50, making his majority in the district about 300. Reports received from four counties in the Senatorial district show that Digas is elected by about 350.

SANTA CLARA.

SAFE FOR DR. PARDEE.

[BY THE ASSOCIATED PRESS—P.M.]

SAN JOSE, Nov. 5.—Unofficial reports from all the precincts in the county except Solis, the precinct officers of which sealed up all returns, give the following figures: Pardee, 6143, Lane 5719; for Congress, Loud 5373; Wynn, 6013.

State Senator, Twenty-eighth District—W. A. Beasley (Rep.) 1841, Herman (Dem.) 856, Shortridge (Ind) 2291.

Assemblyman, Fifty-fifth District—George S. Walker (Rep.) 1906, J. F. Talbott (Dem.) 1405.

Assemblyman, Fifty-sixth District—Eli Wright (Rep.) 2337, A. M. Smith (Dem.) 1377.

Assemblyman, Fifty-seventh District—M. F. Blake (Rep.) 1868, George A. Prindiville (Dem.) 1565.

Solis, the missing precinct, polls about sixty votes, and these last year were divided equally between Gage and Maguire. The vote on other State officers has not yet been tabulated.

TULARE.

FOR LANE BY 450.

[BY THE ASSOCIATED PRESS—P.M.]

VISALIA, Nov. 5.—The latest returns indicate Lane carried Tulare county by 450 votes.

MONTEREY.

LANE LEADS BY A FEW.

[BY THE ASSOCIATED PRESS—P.M.]

SALINAS, Nov. 5.—Returns from thirty-one precincts out of forty-six in Monterey county show that Lane has carried the same by less than 75 majority, while Needham, for Congress, will probably have over 200. The precincts yet to hear from are small, and gave McKinley a majority two years ago of 64.

The fight for Assemblyman was the most one-sided affair ever held in the county. Steadman (Rep.,) for the Assembly, has a majority thus far of 545, which may be increased to 900.

GLENN.

HAS 340 FOR LANE.

[BY THE ASSOCIATED PRESS—P.M.]

WILLOWS, Nov. 5.—Reports from Glenn county give Lane 340 majority. Bell for Congress carries the county by 267 majority. All but three candidates on the county Democratic ticket were elected.

MENDOCINO.

DEMOCRATIC MAJORITY CLOSE.

[BY THE ASSOCIATED PRESS—P.M.]

UKIAH, Nov. 5.—The returns for Mendocino county are still incomplete, only two-thirds of the precincts being heard from on the head of the ticket. Lane's majority will be close to 150, with the balance of the State ticket close. Bell, for Congress, will carry the county by at least 50. Hansen, the present Assemblyman (Rep.,) is beaten by Weger (Dem.)

SANTA CRUZ.

NEEDHAM SURPASSES LANE.

[BY THE ASSOCIATED PRESS—P.M.]

SANTA CRUZ, Nov. 4.—Complete unofficial returns give Lane a majority of 176; Needham has a majority of about 500. There is a question as to Assemblyman Duffy (Dem.) He claims a majority of 4, while the friends of Wanser only concede Duffy a majority of 1, and say that on the official count there may be a change in Wanser's favor. Frank Mattison, Republican candidate for member of the Board of Equalization, received telegrams this evening that his majorities are as follows: San Bernardino, 1200; Santa Clara, 1957; Kings, 210; Orange, 500; Ventura, 440; San Mateo, 44.

STATE SENATORS.

LATEST ESTIMATED RETURNS.

[BY THE ASSOCIATED PRESS—P.M.]

SAN FRANCISCO, Nov. 5.—So far as heard from, the Legislature will stand: Republicans, 91; Democrats, 28. Following is the Senatorial delegation:

SENATE DISTRICT NO. 2.

	—1900— Rep.	Dem.	Cousins. (Rep.)	Hubbard. (Dem.)
Siskiyou	1680	1717	720	
Lassen	1001	1702	534	747
Modoc	605	472	429	416
Shasta	897	908	1535	776
Totals	3984	4252	3184	2366

SENATE DISTRICT NO. 4.

	—1900— Rep.	Dem.	(Rep.)	Sanford. (Dem.)
Colusa	1817	1174	....	794
Glenn	840	586	....	736
Lake	539	772	....	474
Mendocino	2113	2061	....	1078
Totals	4189	4593	....	3082

SENATE DISTRICT NO. 6.

	—1900— Rep.	Dem.	Cutter. (Rep.)	Digas. (Dem.)
Butte	2172	2009	1410	1429
Sutter	816	736	723	654
Yolo	1661	1545	1396	1394
Yuba	1295	1079	748	744
Totals	5789	5429	3567	3758

SENATE DISTRICT NO. 8.

	—1900— Rep.	Dem.	Woodward. (Rep.)	Dubring. (Dem.)
Sonoma	3780	3837	1723	1774

SENATE DISTRICT NO. 10.

	—1900— Rep.	Dem.	Ralston. (Rep.)	Gullock. (Dem.)
Alpine	25	10	....	....
Amador	1414	1221	734	692
Calaveras	1380	1324	1325	1024
Eldorado	1198	1321	101	167
Mono	261	208	211	214
Totals	4080	4154	2461	2097

SENATE DISTRICT NO. 12.

	—1900— Rep.	Dem.	(Rep.)	Curtin. (Dem.)
Madera	629	661	....	134
Mariposa	516	699	....	15
Merced	774	1066	....	1197
Stanislaus	903	1435	....	802
Tuolumne	1050	1710	....	1068
Totals	3927	5462	....	3116

SENATE DISTRICT NO. 14.

	—1900— Rep.	Dem.	Knowland. (Rep.)	No nom. (Dem.)
Alameda	13117	9228	12923	....

SENATE DISTRICT NO. 16.

—1900— Leavitt. C. L. Pierce.

	Rep.	Dem.	(Rep.)	(U. Lab.)
Alameda	4297	3230	3718	3082

Senate Districts Nos. 18 to 24, inclusive, are in San Francisco county.

SENATE DISTRICT NO. 26.

	—1900— Rep.	Dem.	Rowell. (Rep.)	Wallace. (Dem.)
Fresno	2154	2360	2855	2373

SENATE DISTRICT NO. 28.

	—1900— Rep.	Dem.	Beasly. (Rep.)	Herman. (Dem.)
Santa Clara	3462	2968	3229	940

SENATE DISTRICT NO. 30.

	—1900— Rep.	Dem.	Hubbell. (Rep.)	Curry. (Dem.)
Inyo	313	455	72	9
San Bernardino	5062	2595	3490	28
Totals	5375	2949	3175	35

SENATE DISTRICT NO. 32.

	—1900— Rep.	Dem.	McDivitt. (Rep.)	Emmons (Dem.)
Kern	1821	1021	681	849
Kings	861	880	1061	894
Tulare	1916	2132	1586	1811
Totals	4598	4033	3328	3557

SENATE DISTRICT NO. 34.

	—1900— Rep.	Dem.	Savage. (Rep.)	Craig. (Dem.)
Los Angeles	3424	2798	3114	1379

SENATE DISTRICT NO. 36.

	—1900— Rep.	Dem.	Hahn. (Rep.)	Hutchinson. (Dem.)
Los Angeles	4115	3298	1965	1149

SENATE DISTRICT NO. 38.

	—1900— Rep.	Dem.	Pendleton. (Rep.)	Davis. (Dem.)
Los Angeles	4147	3782	1944	1712

SENATE DISTRICT NO. 40.

	—1900— Rep.	Dem.	Waite. (Rep.)	Mills. (Dem.)
San Diego	3497	2772	2937	1962

FIRST CONGRESS DISTRICT.

COUNTIES.	No. precincts.	Vote, 1900. Rep.	Dem.	Vote, 1902. Gillette, Rep.	Ford, (Dem.)
Alpine	1	25	10		
Amador	24	1,414	1,221	1,257	1,222
Calaveras	24	1,380	1,324	1,295	1,274
Del Norte	3	205	205	205	205
Eldorado	24	1,198	1,321	1,247	1,247
Humboldt	28	2,711	1,966	1,966	1,966
Lassen	7	1,001	702	747	747
Mariposa	4	516	699	699	699
Modoc	7	605	472	472	472
Mono	3	261	208	211	214
Nevada	36	3,778	1,901	1,901	1,901
Placer	36	1,809	1,809	1,812	1,812
Plumas	7	441	585	585	585
Shasta	14	1,285	1,401	1,535	1,535
Sierra	4	655	484	484	484
Siskiyou	23	1,730	1,730	1,730	1,730
Tehama	14	1,152	1,152	1,152	1,152
Trinity	7	1,152	1,152	1,152	1,152
Tuolumne	8	1,194	1,518	1,518	1,518
Totals	330	21,365	18,641	18,691	18,763

SECOND CONGRESS DISTRICT.

COUNTIES.	No. precincts.	Vote, 1900. Rep.	Dem.	Vote, 1902. Coombs, (Rep.)	Bell, (Dem.)
Butte	36	1,809	1,809	1,809	1,809
Colusa	21	1,817	1,174	1,174	1,174
Glenn	12	840	586	586	586
Lake	12	539	772	772	772
Marin	36	1,819	1,819	1,819	1,819
Mendocino	36	2,667	1,791	1,791	1,791
Napa	20	2,157	1,599	1,599	1,599
Sacramento	36	5,661	5,661	5,661	5,661
Sonoma	36	4,295	4,295	4,295	4,295
Sutter	7	816	736	736	736
Yolo	14	1,661	1,661	1,661	1,661
Yuba	21	1,643	1,643	1,643	1,643
Totals	420	31,504	19,504	24,527	24,527

THIRD CONGRESS DISTRICT.

COUNTIES.	No. precincts.	Vote, 1900. Metcalf. (Rep.)	Freeman. (Dem.)	Vote, 1902. Metcalf. (Rep.)	White, (Dem.)
Alameda	120	13,716	6,614	14,742	8,249
Contra Costa	26	2,139	1,459	2,139	1,459
Solano	24	2,181	2,264	2,264	2,264
Totals	170	18,036	10,337	17,394	7,469

FIFTH CONGRESS DISTRICT.

COUNTIES.	No. precincts.	Vote, 1900. Loud, (Rep.)	Henry, (Dem.)	Vote, 1902. Gillette, (Rep.)	Wynn, (Dem.)
San Francisco. (part)	127	14,139	10,674	13,614	15,249
San Mateo	9	1,332	1,332	1,332	1,332
Santa Clara	72	6,186	6,186	5,373	6,013
Totals	208	21,657	18,192	20,319	22,594

SIXTH CONGRESS DISTRICT.

COUNTIES.	No. precincts.	Vote, 1900. Rep.	Dem.	Vote, 1902. Needham, (Rep.)	Ashe, (Dem.)
Fresno	72	2,672	3,391	3,346	2,674
Kings	24	1,408	1,408	1,371	1,371
Madera	12	629	661	661	661
Merced	12	774	1,066	1,066	1,066
Monterey	46	1,722	1,722	1,722	1,722
San Benito	12	1,211	1,211	1,211	1,211
San Joaquin	36	2,629	2,172	2,629	2,364
Santa Cruz	24	2,250	1,722	2,250	1,424
Stanislaus	12	903	1,435	1,435	802
Totals	250	13,922	14,698	14,691	11,909

SEVENTH CONGRESS DISTRICT.

COUNTIES.	No. precincts.	Vote, 1900. McLaughlin. (Rep.)	Graves. (Dem.)	Vote, 1902. McLaughlin. (Rep.)	Johnson. (Dem.)
Los Angeles	165	19,209	11,885	13,524	5,799

In 1900, scattering vote was 4324.

EIGHTH CONGRESS DISTRICT.

COUNTIES.	No. precincts.	Vote, 1900. Rep.	Dem.	Vote, 1902. Daniels, (Rep.)	Smythe, (Dem.)
Inyo	7	313	455	72	9
Kern	21	1,817	1,018	1,018	849
Orange	24	2,180	1,680	1,680	1,680
Riverside	7	1,180	1,101	1,180	679
San Bernardino	72	2,161	2,595	2,161	1,456
San Diego	36	4,269	3,292	3,292	2,270
San Luis Obispo	24	1,595	1,170	1,170	1,170
Santa Barbara	24	1,849	1,849	1,849	1,177
Tulare	21	1,229	1,961	1,961	1,961
Ventura	21	1,849	1,849	1,849	607
Totals	473	20,429	16,798	16,798	11,908

In 1900, scattering vote was 3424.

COMPETITION HEADED OFF.

Neither Northwestern Nor St. Paul Will Build to the Coast.

[BY DIRECT WIRE TO THE TIMES.]

NEW YORK, Nov. 5.—[Exclusive Dispatch.] The World says: "By the process of continued concessions to John D. Rockefeller and William K. Vanderbilt, Edward H. Harriman has received a guarantee that neither the St. Paul nor the Chicago Northwestern shall build to the Pacific Coast.

"In order to reach this amicable solution of a prospective railroad war, the Harriman faction was compelled to makes its traffic alliance with the St. Paul and Northwestern so liberal that they would have no inducement to build their own lines to the Coast.

"On their part, Rockefeller and Vanderbilt have made it plain to Harriman that the Union Pacific is to enter into no entangling alliance with any line east of Omaha. West of that point the St. Paul and Northwestern are to have the same privileges on the Union Pacific that they would have on lines of their own construction, while east of Omaha, the Union Pacific is to use both the St. Paul and the Northwestern.

"This offensive and defensive alliance is aimed at the Morgan-Hill Northern Securities Company, which is a menace to the trade of all the lines in the deal."

PITH OF NEWS FROM THE MIDDLE WEST

[BY DIRECT WIRE TO THE TIMES.]

CHICAGO, Nov. 5.—[Exclusive Dispatch.] The storm which started in last night continued today in Chicago and generally throughout the Mississippi Valley, interspersed at several points with occasional flurries of snow. It is accompanied by brisk northerly winds, and is sweeping toward the north, where it is likely to end in snow. The maximum temperature in Chicago, 52 deg., was reached shortly after noon, and since then the mercury has been falling, with a promise of settling into the thirties by morning. South Haven, Mich., reports a cloudburst which backed up the water in the river, flooding cellars and washing out railroad tracks.

Temperatures at 7 a.m.: New York, 56; Boston, 40; Philadelphia and Washington, 48; Chicago, 54; Minneapolis, 38; Cincinnati, 56; St. Louis, 56.

WEDDINGS AND RECEPTION.

Miss Ruth May Swift, daughter of Mr. and Mrs. Gustavus F. Swift, was married tonight to Ernest Hammond Evers. The ceremony was private, and was followed by a reception, which was attended by 500 guests.

At the Church of the Annunciation at Englewood this evening, Edwin L. Wayman led to the altar Miss Helen Bentley, daughter of Mr. and Mrs. John Bixby.

MARRIED IN ITALY.

Miss Mary Hale, daughter of George W. Hale of Chicago was married at Florence, Italy, today to Joseph Mattoini, formerly United States Vice Consul-General there.

MORE EVANSTON SMALLPOX.

Two more smallpox cases were reported at Evanston today, making thirty-four cases in all.

BRYAN'S CHEERFUL WAY.

[BY DIRECT WIRE TO THE TIMES.]

LINCOLN (Neb.) Nov. 5.—[Exclusive Dispatch.] W. J. Bryan, commenting on the election, urges his followers and Democrats in general to be hopeful and wait for the brighter day that is coming. He charges McLean with knifing Johnson in Ohio, and concludes: "The Republicans are appropriating improved industrial conditions, for which they are in nowise responsible. Time will prove their policies bad for the people, and voters will then turn to the Democratic party. The party must now establish its character, and that character will be of avail when the awakening comes."

DEATHBED CONFESSION.

[BY DIRECT WIRE TO THE TIMES.]

OSHKOSH (Wis.) Nov. 5.—[Exclusive Dispatch.] Harry Bausfeld, a drug clerk, 21 years of age, who died here of typhoid fever today, informed his parents on his deathbed that he was the husband of Miss Clara Yoos of this city, whom he had secretly married last June. The widow is employed in a store, and the couple had decided to keep their wedding a secret until they felt able to commence keeping house.

GRAFF FOR GOVERNOR.

[BY DIRECT WIRE TO THE TIMES.]

PEORIA (Ill.) Nov. 5.—[Exclusive Dispatch.] As a result of the election in this district, a boom has been started for Congressman Joseph V. Graff for Governor. William E. Hull, Republican district chairman, said today: "All the Republican leaders in the State are turned toward Mr. Graff. He is not only recognized as a character politically, but one of the best campaigners in the United States."

MISSING DWARF FOUND.

[BY DIRECT WIRE TO THE TIMES.]

GOSHEN (Ind.) Nov. 5.—[Exclusive Dispatch.] David May, the dwarf news dealer, who mysteriously disappeared from Goshen a week ago, has been heard from at Peru, Ind. He claims that he was temporarily deranged. Learning that his sister was prostrated by his disappearance, he wrote to her. A relative has gone after him.

SUES THE CATHOLIC CHURCH.

[BY DIRECT WIRE TO THE TIMES.]

BELLEVILLE (Ill.) Nov. 5.—[Exclusive Dispatch.] Mrs. Anna Cunningham, as administratrix, today filed suit against the rector and congregation of St. Patrick's Roman Catholic Church of East St. Louis for $3000 damages for the death of Genevieve Cunningham, aged 8 years, who was a pupil at the parish school. The girl was killed by an accidental blow from a baseball bat in the hands of a boy playmate, and negligence is charged.

NEW HARVESTER COMPANY.

[BY DIRECT WIRE TO THE TIMES.]

ST. PAUL, Nov. 5.—[Exclusive Dispatch.] The Minnesota Harvester Company was incorporated here today, with a capital of $6,000,000. Its object is believed to be to fight the big harvester combine. It embraces the American Grass Twine Company interests, and a number of strong eastern capitalists. Vice-President O'Shaughnessy of the Grass Twine Company stated today that the new company is entirely independent of the harvester combine.

MEMBERS OF ASSEMBLY.

INCOMPLETE DISTRICT RETURNS.

[BY THE ASSOCIATED PRESS—P.M.]

SAN FRANCISCO, Nov. 5.—The following are returns from the Assembly districts:

ASSEMBLY DISTRICT NO. 1.

Leininger (Rep.)—Del Norte, —; Siskiyou, 715; Trinity, —; Wells (Dem.)—Del Norte, —; Siskiyou, 831; Trinity, —.

ASSEMBLY DISTRICT NO. 2.

Bailey (Rep.)—Humboldt, 697. Thorp (Dem.)—Humboldt, 697.

ASSEMBLY DISTRICT NO. 3.

McNulty (Rep.)—Humboldt, 995. Lane (Dem.)—Humboldt, 295.

ASSEMBLY DISTRICT NO. 4.

Brownell (Rep.)—Lassen, 457; Modoc, 325; Shasta, 1340; total, 2213. Grotenfeld (Dem.)—Lassen, 423; Modoc, 441; Shasta, 1358; total, 2723.

ASSEMBLY DISTRICT NO. 5.

Seward (Rep.)—Plumas, 675; Sierra, 230; Tehama, 324; total, 1229. Simpson (Dem.)—Plumas, 439; Sierra, 98; Tehama, 390; total, 909.

ASSEMBLY DISTRICT NO. 6.

Hansen (Rep.)—Mendocino, 691. Weger (Dem.)—Mendocino, 1172.

ASSEMBLY DISTRICT NO. 7.

Stansell (Rep.)—Butte, 1499. Beard (Dem.)—Butte, 1276.

ASSEMBLY DISTRICT NO. 8.

McLaughlin (Rep.)—Sutter, 827; Yuba, 160; total, 987. Anderson (Dem.)—Sutter, 550; Yuba, 131; total, 681.

ASSEMBLY DISTRICT NO. 9.

Gibson (Rep.)—Nevada, 491. Snyder (Dem.)—Nevada, 412.

ASSEMBLY DISTRICT NO. 10.

Duryea (Rep.)—El Dorado, 92; Placer, 1113; total, 1297. Limpinelli (Dem.)—El Dorado, 197; Placer, 671; total, 868.

ASSEMBLY DISTRICT NO. 11.

McKenny (Rep.)—Alpine, —; Amador, 694; Calaveras, 1380; Mono, 329; total, 2197. Sargent (Dem.)—Alpine, —; Amador, 614; Calaveras, 1364; Mono, 117; total, 2095.

ASSEMBLY DISTRICT NO. 12.

Hochheimer (Rep.)—Colusa, —; Glenn, —; Lake, —; Howard (Dem.)—Colusa, 798; Glenn, 600; Lake, —; total, 1398.

ASSEMBLY DISTRICT NO. 13.

Crowell (Rep.)—Sonoma, 773. Fyne (Dem.)—Sonoma, 997.

ASSEMBLY DISTRICT NO. 14.

Pienzi (

SAD DISH OF CROW.

Democrats Fight Against It.

Coler Refuses to Admit His Defeat.

Will Concede Nothing Until the Official Count.

Ohio, Illinois, Iowa and Kansas Roll Up Large Republican Majorities.

[BY DIRECT WIRE TO THE TIMES.]

NEW YORK, Nov. 5.—[Exclusive Dispatch.] Odell's majority has been cut down to about 9000. The Democrats claim 15,000 fraudulent votes were cast up the State. Chairman Babcock says the Republicans safely control Congress. Wall street conceded Odell's election and paid all election bets today.

Hearst's victory in the Eleventh District was a record breaker. He ran ahead of the ticket 3500 votes. It is estimated that he spent $50,000 on his campaign. The Evening Post explains Tammany's remarkable victory in Greater New York as being due to the failure of Mayor Low to enforce the laws and keep promises regarding the police, dives, gambling, etc. Leader Murphy regards the victory as personal to himself, and feels that his leadership is firmly established.

COLER'S CROAK.

[BY THE ASSOCIATED PRESS—A.M.]

NEW YORK, Nov. 5.—Although the official reports from the State apparently showed Odell's reelection by about 200 plurality, Coler, his Democratic opponent, refused today to concede defeat, declaring that he wished to wait for the official count. A statement by Coler, which indicated that he was not satisfied with the returns as received so far, was followed by a rather sensational announcement from Secretary Sloan of the Democratic committee. About the time these statements appeared a rumor was circulated that Coler intended to make a contest in the courts, and, simultaneously, the Evening Journal issued an extra edition, declaring that former Senator Charles F. Murphy and Hugh McLaughlin claimed Coler's election.

The report, together with the statements made by Coler and Secretary Sloan, caused considerable excitement in this city.

Mr. S. Coler's statement was made at the Democratic headquarters in Brooklyn today. To a number of reporters he said:

"I think, personally, it would be a good thing to watch the official count in this State closely. Why don't they have McCullagh men up there as well as here in Greater New York? Where the Democratic ticket had reason to say, in the neighborhood of 60,000 Greater New York, there was going to have stopped the Republicans from claiming the upper section of the State by at least 200,000. What the Democratic party needs up the State is tried and true material, who will look carefully after the party's interest.

"I do not mean by anything I have said, either last night or this morning, that I, in any manner, concede the election of my opponent. I want to wait for the official count, for my latest advices are that the vote is very close. I am hopeful of receiving today news that will put a new complexion on affairs in this State."

John A. Mason, secretary of the Democratic State Committee, speaking for the committee, issued the follwing statement:

"We concede nothing. Odell's election is simply a claim. We will not admit his election until every defective ballot has been scrutinized, and every vote that of right belongs to our party counted. The alleged defective ballots uncounted for the Democratic ticket by Republican inspectors are more than enough to elect Coler. We have evidence of wholesale debauchery and corruption in Orange, Oneida, Albany and Erie counties and in the city along the line of the New York Central Railroad.

"The defective ballots and the chicanery tactics in the three judicial districts where the Republican State managers bent every energy to elect Atty.-Gen. Davies is alone sufficient to change the result.

"We shall contest every foot of the ground."

David B. Hill and Frank Campbell will be at the State headquarters this evening, and a meeting of the State committee will be held either this evening or tomorrow, and a plan of action will be formulated.

Of the revised returns, though not complete, indicated that Odell's plurality would be about 10,000. The Republican plurality above The Bronx, as indicated by the returns received, was 9,000, against 122,000 in Greater New York for Coler.

The returns from Greater New York, with election districts missing, give Odell 9,014 plurality. The vote was as follows:

Manhattan and The Bronx, Coler, 104,026; Odell, 104,026; Brooklyn, Coler, 84,228; Odell, 84,228; Queens, Coler, 16,-; Odell, 9385; Richmond, Coler, 7206; Odell, 8000.

Two places on the State ticket continue in doubt today. The Attorney-Generalship and a justiceship of the Court of Appeals, it appearing that the Democratic candidates for those offices had run well above Odell; Cuneen, for Attorney-General, because he was indorsed by the Prohibitionists, and Vann for the Court of Appeals, on account of the fact that many Republicans supported him.

For Congress nineteen Republicans and seventeen Democrats were elected, with one district in doubt. In the present Congress are 22 Republicans and 20 Democrats.

Odell's estimates are that the new Senate would stand, 30 Republicans and 20 Democrats, and the Assembly, 89 Republicans and 61 Democrats.

UPSET THE DEMOCRATS.

THREE COUNTIES DID IT.

[BY THE ASSOCIATED PRESS—A.M.]

ALBANY (N. Y.) Nov. 5.—Since Roswell P. Flower, in a Democratic landslide, defeated J. Sloate Fawcett for Governor in the face of Republican claims for an easy victory, there has not been such an overturning of votes from the Republican to the Democratic party in this State as that which occurred yesterday. With the exception of Erie, Albany and Rennselaer counties, every Democratic prediction of sweeping majorities was carried out and amplified. Especially was this true below the Bronx. The claims of 112,000 for the Greater New York district were more than verified, but the claims for Erie, Albany and Pennselaer were not responded to, and the failure to realize Democratic hopes in these counties removed all chance of Coler's election.

The figures, in total and detail, are extremely interesting. With a registration 4 per cent. below that of two years ago, the Democratic party in the Greater New York district showed a gain in voting power in a majority of the counties of over 40 per cent., and this tremendous gain was met and defeat for the Republicans averted by the quite remarkable fact that several of the Republican up-State counties gave Odell larger pluralities than in 1900, while several others equaled their pluralities of that Presidential year. Over its combined vote in the State two years ago, the Democratic party gained at least 35 per cent., and the Republican party lost 40 per cent. From a plurality of 110,000, Odell drops to below 10,000, a loss of over 100,000.

On the face of the returns early today, while Judge Werner, the Republican candidate for Judge of the Court of Appeals, had run ahead of his ticket in many of the counties up the State, the fact that Judge Gray, the Democratic nominee, ran 18,000 ahead of his ticket in New York City would seem to indicate the latter's election. It may take the official canvass to decide the matter. In the case of Cowan, the Republican nominee for Attorney-General, almost the same condition prevails, it not being possible to determine as yet whether the Prohibition ballots upon which the name of John Cuneen, the Democratic nominee, was printed, were sufficient in number to elect Cuneen. This also may have to be determined by the official count.

While the Democrats have gained three and possibly four members in the Senate and about fifteen in the Assembly, the Legislature is safely Republican, insuring the election of a Republican to succeed Platt.

ODELL'S PLURALITY.

[BY THE ASSOCIATED PRESS—P.M.]

NEW YORK, Nov. 5.—Official figures on the vote for Governor vary but little from the unofficial reports. According to returns made to the executive at Albany by the several county clerks, the plurality for Odell (Rep.) is 12,887. Only three counties above the Bronx were carried by the Democratic nominee; the aggregate plurality for Coler in these counties being 1011. This, and the Greater New York plurality of 122,074 given to Coler, were met and overcome by an up-State Republican plurality of 135,972, the difference being a net plurality of 12,887, against 111,126 plurality for Odell in 1900.

Returns of the vote for other State officers are so meager that it is impossible to say if the Democrats have been more successful as regards the minor officers, than in the case of Governor. In some quarters it is asserted that by reason of his indorsement by the Prohibitionists, Cuneen, the Democratic nominee for Attorney-General, has made such gains over the head of the ticket that he has been elected. There are also claims that when the returns for Judge of the Court of Appeals are all in, it will be found that Judge Gray has defeated his Republican opponent.

The State Legislature is controlled by the Republicans by a reduced majority, but one so large as to admit of no doubt of the return of Mr. Platt to the United States Senate.

The New York delegation in the lower House of the Fifty-eighth Congress will number 37, instead of 34, as in the present Congress. It will contain 20 Republicans and 17 Democrats, whereas the present delegation stood 22 Republicans and 12 Democrats. All the more noted members of the delegation have been returned, including Sereno E. Payne, chairman of the Ways and Means Committee.

PRESIDENT CONGRATULATES.

[BY THE ASSOCIATED PRESS—A.M.]

NEWBURGH (N. Y.) Nov. 5.—Late last night, Gov. Odell received the following telegram from the President: "From what we hear now, I think I can safely congratulate you and the party, which I do with all my heart.'

SAYS HE'S ELECTED.

[BY THE ASSOCIATED PRESS—P.M.]

ALBANY (N. Y.) Nov. 5.—Gov. Odell telephoned the following from Newburgh concerning the statement of Secretary Mason of the Democratic Committee: "Let them claim all they please. Let them cry fraud. I am elected, and that is all there is about it."

William Barnes, chairman of the Executive Committee, said: "Any statement that Albany county was purchased by the Republicans is without foundation."

Former Senator Hill refused positively to be quoted. The State Board of Canvassers that compiles the returns consists of the Secretary of State, the Comptroller, Attorney General, State Treasurer and State Engineer, all Republicans, and to them belongs the right to reject or accept any returns objected to by individuals or parties.

PLATT EXPECTED MORE.

[BY THE ASSOCIATED PRESS—P.M.]

NEW YORK, Nov. 5.—Senator Thomas C. Platt was asked today for a statement on the State election. He said: "We have to be satisfied. Odell's plurality is not nearly as large as I had expected."

Senator Platt said that in his opinion the trust question and the coal strike had nothing to do, with the result of the vote.

"The Democrats got together," he said, "and held together, and a few Republicans slipped over to them."

FIFTY-EIGHTH CONGRESS.

CONGRESSMEN ELECTED.

[BY THE ASSOCIATED PRESS—A.M.]

Pennsylvania—Twenty-sixth District, Joseph H. Shull (Rep.) elected; Fifteenth, E. Deemer (Rep.;) Eighth, Irvine P. Wanger (Rep.;) Twentieth, D. F. Leafen (Rep.;) Twenty-third, Allen F. Cooper (Rep.)

TWO DISTRICTS DOUBTFUL.

[BY THE ASSOCIATED PRESS—A.M.]

PITTSBURGH, Nov. 5.—Later returns have placed the Twenty-ninth and Thirty-second districts in doubt. Graham (Rep.) in the Twenty-ninth, and Brachfield in the Thirty-second are claiming their election today over Shiras and Brown (Fus.) It may require the complete returns to decide.

OTHER ELECTIONS.

Washington — Congressmen-at-large, W. L. Jones (Rep.,) W. W. Cushman (Rep.,) W. E. Humphrey (Rep.,) elected.

Colorado—First District, John F. Shafroth (Dem.) elected.

Illinois—Seventh District, Philip Knopf (Rep.;) Second, James R. Mann (Rep.;) Fourteenth, Benjamin F. Marsh (Rep.;) Ninth, Henry S. Boutelle (Rep.;) First, Martin Emerich (Dem.;) Twenty-third, Joseph B. Crowley (Dem.;) Twenty-fifth, George W. Smith (Rep.;) Nineteenth, Vespasian Warner (Rep.;) Twenty-second, William Rodenberg (Rep.;) Seventeenth, John W. Sterling (Rep.;) Third, William W. Wilson (Rep.)

Michigan—First District, Alfred Lucking (Dem.;) Second, Charles E. Townsend (Rep.;) Third, Washington Gardner (Rep.;) Fourth, Edwin L. Hamilton (Rep.;) Fifth, Samuel W. Smith (Rep.;) Seventh, Henry McMorran (Rep.;) Ninth, Roswell P. Bishop (Rep.;) Eleventh, Archibald B. Darragh (Rep.)

New York—First District, Townsend Scudder (Dem.;) Second, George H. Lindsay (Dem.;) Third, Charles T. Dunwell (Rep.;) Fourth, Frank E. Wilson (Dem.;) Fifth, Ed. M. Bassett (Dem.;) Sixth, Henry Bristow (Rep.;) Seventh, John Fitzgerald (Dem.;) Eighth, Timothy S. Sullivan (Dem.;) Ninth, Henry M. Goldfogle (Dem.;) Tenth, William Sulzer (Dem.;) Eleventh, William R. Hearst (Dem.;) Thirteenth, Francis B. Harrison (Dem.;) Fourteenth, U. E. Rider (Dem.;) Fifteenth, Henry B. Martin (Dem.;) Sixteenth, Jacob Ruppert, Jr. (Dem.;) Seventeenth, Frank E. Shober (Dem.) probably; Eighteenth, Joseph E. Goulden (Dem.;) Nineteenth, Norton P. Otis (Rep.;) Twentieth, Thomas W. Bradley (Rep.;) Twenty-third, George M. Southwick (Rep.;) Twenty-eighth, Charles L. Knapp (Rep.;) Thirty-second, J. B. Perkins (Rep.;) Thirty-third, Charles W. Millette (Rep.)

Iowa—First District, Thomas Edge (Rep.;) Ninth, W. I. Smith (Rep.;) Sixth, John F. Lacey (Rep.;) Third, Benjamin P. Birdsall (Rep.;) Second, M. I. Wade (Dem.)

Wisconsin—Second District, H. C. Adams (Rep.;) Third, Joseph W. Babcock (Rep.;) Fifth, William H. Stafford (Rep.;) Seventh, John J. Esch (Rep.;) Fourth, Thobald Ottjen (Rep.;) Eighth, James H. Davidson (Rep.;) Sixth, Charles S. Weiss (Dem.;) Ninth, Edward S. Miner (Rep.;) Tenth, Webster E. Brown (Rep.;) Eleventh, John J. Jenkins (Rep.)

Connecticut—First District, E. Stevens Henry (Rep.;) Second, N. D. Spey (Rep.;) Third, Frank Brandegee (Rep.;) Fourth, Ebenezer J. Hill (Rep.;) Congressman-at-large, Georges L. Lilley (Rep.)

Pennsylvania—Tenth District, William Connell (Rep.;) Thirty-first, K. K. Porter (Fusion;) Sixteenth, Charles H. Dickerman (Dem.;) Twenty-third, Allen F. Cooper (Rep.;) Twenty-fifth Arthur L. Bates (Rep.;) Twentieth, Daniel A. Lafean (Rep.) probable; Eleventh, Henry W. Palmer (Rep.)

Kentucky—Tenth District, Frank H. Hopkins, (Dem.)

Maryland—Third District, Frank C. Wachtel (Rep.)

Ohio—Eighteenth District, James Kennedy (Rep.;) Sixteenth, J. J. Gill (Rep.;) Twentieth, J. A. Biedeler (Rep.;) Twenty-first, Theodore E. Burton (Rep.;) Twelfth, Dewitt C. Badger (Dem.;) Thirteenth, A. H. Jackson (Rep.)

Missouri—Ninth District, Champ Clark (Dem.;) Tenth, Richard Bartholdt (Rep.;) Eleventh, John T. Hunt (Dem.;) Twelfth, James J. Butler (Dem.)

West Virginia—Third District, J. H. Gaines (Rep.)

Nebraska—Third District, John S. Robinson (Fusion;) Fourth, Edmund J. Hinshaw (Rep.;) Sixth, Moses P. Kincaid (Rep.)

Minnesota—Sixth, C. B. Buckman (Rep.;) Eighth, J. Adam Bede (Rep.;) Ninth, Haiver Steenerson (Rep.)

Indiana—Seventh District, Jessie Overstreet (Rep.;) Fifth, Elias T. Holliday (Rep.;) Eighth, George W. Cromer (Rep.;) Eleventh Frederick Landis (Rep.;) Second, Robert W. Miers (Dem.;) Thirteenth, Abraham L. Brick (Rep.;) Twelfth, James M. Robinson (Dem.;) Ninth, Charles B. Landis (Rep.)

Texas—All sixteen Democrats.

New Jersey—Fourth, William M. Lanning (Rep.;) Ninth, Allan Benny (Dem.;) Sixth, William M. Hughes (Dem.;) Fifth, C. N. Fowler (Rep.)

Rhode Island—First, Melville Bull (Rep.;) Second, A. B. Capron (Rep.)

Massachusetts—First, George P. Lawrence (Rep.;) Second, F. H. Gillette (Rep.;) Third, John R. Thayer (Dem.;) Fourth, Charles Q. Tyrrell (Rep.;) Fifth, Butler Ames (Rep.;) Sixth, A. P. Gardner (Rep.;) Seventh, E. W. Roberts (Rep.;) Eighth, S. W. McCall (Rep.;) Ninth, —. Kelliher (Dem.;) Tenth, William S. Nary (Dem.;) Eleventh, John A. Sullivan (Dem.;) Twelfth, S. L. Powers (Rep.;) Thirteenth, William S. Greene (Rep.;) Fourteenth, William C. Lovering (Rep.)

NEXT HOUSE.

SAFELY REPUBLICAN.

[BY THE ASSOCIATED PRESS—A.M.]

NEW YORK, Nov. 5.—Congressman Overstreet of Indiana, secretary of the Republican Congressional Committee, said at noon today that the Republicans would have in the next House of Representatives at least 206, perhaps 208. Republican gains, he said, were reported today from Colorado, and Republicans in the Eighth Tennessee, Ninth Virginia and Seventh Alabama were claiming victory.

With 206 members, the Republicans will have a majority of 26, with 208, a majority of 30.

HANNA IS GRATIFIED.

RETURNS ON CONGRESSMEN.

[BY THE ASSOCIATED PRESS—P.M.]

CLEVELAND (O.) Nov. 5.—Senator Hanna, chairman of National Republican Committee, when asked for a statement today on the election results said: "The returns thus far are gratifying, but I do not care to discuss the general result until further and more definite information in some of the States is available."

FIGURES BY STATES.

[BY THE ASSOCIATED PRESS—P.M.]

WASHINGTON, Nov. 5.—The latest returns received up to 10:30 o'clock p. m., show that the Republicans, including in this description the Fusionists elected from the Pittsburgh Allegheny districts in Pennsylvania will control the next House by a vote of 204 Republican and 179 Democrats, with one district, the Eighth Tennessee and the two California districts remaining so much in doubt that the official returns will be needed to decide the result. The totals given are believed to be correct, although there are a few districts, such as two in Colorado and one in Minnesota, where the Republican and Democratic party managers, respectively, do not concede defeat, but the general result could not be affected, even should their Democratic claims prove well-founded. The table by States is as follows:

State—	Democrats.	Republicans.
Alabama	9	...
Arkansas	7	...
California	2	4
Colorado	3	...
Connecticut	...	5
Delaware	1	...
Florida	3	...
Georgia	11	...
Idaho	...	1
Illinois	9	16
Indiana	4	9
Iowa	1	10
Kansas	...	8
Kentucky	10	1
Louisiana	7	...
Maine	...	4
Maryland	2	4
Massachusetts	4	10
Michigan	1	11
Minnesota	1	8
Mississippi	8	...
Missouri	15	1
Montana	...	1
Nebraska	1	5
Nevada	1	...
New Hampshire	...	2
New Jersey	3	7
New York	17	20
North Carolina	10	...
North Dakota	...	2
Ohio	4	17
Oregon	...	2
Pennsylvania	4	28
Rhode Island	1	1
South Carolina	7	...
South Dakota	...	2
Tennessee	7	2
Texas	16	...
Utah	...	...
Vermont	...	2
Virginia	9	1
Washington	...	3
West Virginia	...	5
Wisconsin	1	10
Wyoming	...	1
Total	179	204

The Eighth Tennessee and the First and Second California Districts are not included in this table, being classified still as doubtful, leaving three votes to be added to the columns, according to the later returns.

SPEAKER OF HOUSE.

HOT FIGHT FOR PLACE.

[BY DIRECT WIRE TO THE TIMES.]

WASHINGTON, Nov. 5.—[Exclusive Dispatch.] The control of the House by a safe Republican majority insures the election of a Republican Speaker, and the campaign for that office will begin almost immediately. Republican gains in the West and large delegations from Illinois, Indiana and other States in the Mississippi Valley give prominence to candidacy of Joseph G. Cannon of Illinois. Mr. Dalzell of Pennsylvania, with the largest delegation in the House, numbering twenty-eight Republicans, will be his most serious opponent.

CANNON'S CINCH.

[BY DIRECT WIRE TO THE TIMES.]

WASHINGTON, Nov. 5.—[Exclusive Dispatch.] With the House of Representatives safely Republican, it is considered certain that Representative Cannon if Illinois will be elected Speaker of the next House. As things stand at present, the Middle West will go pretty solidly for Cannon. The East will go against him, and the deciding votes will come from the Pacific Coast. Mr. Cannon, on account of his strictly Western sympathies, will have sufficient support from the Coast to throw the balance into his favor and put him into the Speaker's chair in place of Mr. Henderson.

CALIFORNIA CONGRESSMEN.

INCOMPLETE DISTRICT RETURNS.

[BY THE ASSOCIATED PRESS—P.M.]

SAN FRANCISCO, Nov. 5.—First Congress District—Complete returns from 158 of 550 precincts give Gillette (Rep.) 3280, Ford (Dem.) 5012. The same precincts gave McKinley 6550, Bryan 4794.

Second Congress District—Complete returns from 172 out of 429 precincts give Coombs (Rep.) 7894, Bell (Dem.) 8635. Same precincts gave McKinley 10,508, Bryan 8635.

Sixth District—Complete returns from 206 out of 324 precincts give Needham (Rep.) 12,162, Ashe (Dem.) 9518. Same gave McKinley 11,169, Bryan 10,439.

Eighth District—Complete returns from 247 out of 473 precincts give Daniels (Rep.) 11,761, Smythe (Dem.) 8955. Same gave McKinley 11,812, Bryan 9637.

Third District—Complete returns from 175 out of 234 precincts give Metcalf (Rep.) 15,357, White (Dem.) 6319. Same gave McKinley 14,232, Bryan, 7434.

SPOONER WILL RETURN.

[BY THE ASSOCIATED PRESS—P.M.]

WASHINGTON, Nov. 5.—Postmaster-General Payne today wired H. C. Taylor, Assistant Secretary of the Treasury, that the return of John C. Spooner to the United States Senate was a certainty. The telegram sent by Mr. Payne reads as follows: "State Senate unanimously Republican except one. Assembly overwhelmingly same way. There can be no doubt about Spooner."

ARIZONA.

MORMON VOTE REVERSES THE REPUBLICAN MAJORITY.

[BY DIRECT WIRE TO THE TIMES.]

PHOENIX (Ariz.) Nov. 5.—[Exclusive Dispatch.] J. F. Wilson (Dem.) is undoubtedly elected Delegate to Congress by 400 plurality over R. E. Morrison (Rep.) Yesterday's figures, indicating Republican success, have been reversed by the returns from Graham county, the Mormon stronghold, which has gone Democratic by 650 majority. Cochise county gives Wilson over three hundred majority. Morrison expected 600 majority in Yavapai county, where both Congressional candidates have their homes. He received only 350. The Democrats elected all Yavapai county officers, except District Attorney and Sheriff. For the latter office, Roberts (Rep.) has 600 majority.

In Graham county, the Republicans elect only their Sheriff. In Pima county, the whole Republican ticket is elected, except one Assemblyman and the Sheriff. Maricopa county Republicans elect Councilman, Sheriff and Probate Judge. The Legislature will have a Democratic majority in both houses. Latest estimates give Congressional candidates the following majorities: Morrison, Apache county, 150; Navajo, 100; Coconino, 150; Yavapai, 350; Pinal, 15; Pima, 200. Wilson, Mohave, 50; Maricopa, 200; Yuma, 100; Gila, 55; Graham, 650; Cochise, 200; Santa Cruz, 40. It gives a net plurality of 430.

LATER CLAIMS.

[BY THE ASSOCIATED PRESS—P.M.]

PHOENIX (Ariz.) Nov. 5.—Chairman Webb of the Democratic Central Committee claims the election of Wilson for Delegate to Congress by 500 majority. Republican Chairman Nichols makes no statement, but the defeat of Morrison is tactily admitted by a small majority.

In this county, the Republicans elect only the Councilman, Sheriff, and Probate Judge. Wilson carries this county by 114, two county precincts to hear from will make but little change.

DELAWARE.

ANOTHER ADDICKS DEADLOCK.

[BY THE ASSOCIATED PRESS—A.M.]

WILMINGTON (Del.) Nov. 5.—The State Senate will stand ten Republicans and seven Democrats. The House will stand eighteen Republicans and sixteen Democrats, with one district undecided. On joint ballot the vote will be twenty-eight Republicans and twenty-three Democrats.

Of the Republican members it is conceded that eight are opposed to the election of Addicks to the United States Senate. This promises to produce another deadlock over the election of United States Senators at the next session of the Legislature.

IDAHO.

TURNS FROM SILVER IDOLS.

[BY THE ASSOCIATED PRESS—A.M.]

BOISE (Idaho) Nov. 5.—Returns this morning confirm figures sent out last night showing the election of the entire Republican State and Congressional tickets. A Republican majority on joint ballot in the Legislature seems assured, and W. E. Borah will probably succeed Senator Heitfeld in the United States Senate. Democratic State Chairman Donnelly this morning conceded the election of the entire Republican ticket. He, however, claims the Republicans will have one less than a majority on joint ballot in the Legislature. Republican leaders claim their majority will be thirteen.

ILLINOIS.

COOK COUNTY RETURNS.

[BY THE ASSOCIATED PRESS—A.M.]

CHICAGO, Nov. 5.—Practically complete returns from Cook county give the Republicans the entire county ticket with the exception of Sheriff and four county commissioners. Healy, the Republican candidate for Sheriff, was defeated by Barrett, Democrat, by over 7500 plurality.

IOWA.

SAME OLD MAJORITY.

[BY THE ASSOCIATED PRESS—A.M.]

DES MOINES (Iowa) Nov. 5.—The Democrats succeeded at yesterday's election in electing one Congressman in Iowa for the first time in eight years, Judge Martin J. Wade defeating the Republican candidate, Hoffman, by 800 plurality. Birdsall (Rep.) in Speaker Henderson's district, received 5000 plurality. The Republican plurality for the State ticket will exceed 70,000.

FULL RETURNS.

[BY THE ASSOCIATED PRESS—P.M.]

DES MOINES, Nov. 5.—Full returns place the Republican plurality on the Republican ticket in Iowa at a little over 70,000. The plurality of P. D. Birdsall, who will succeed Speaker Henderson from Third District, is 5255.

MICHIGAN.

GOV. BLISS HAS A BLISSFUL PLURALITY.

[BY THE ASSOCIATED PRESS—P.M.]

DETROIT, Nov. 5.—Newspaper tabulations of election returns at midnight indicate that the plurality of Gov. Bliss will run up to 37,000.

KANSAS.

LAST BLOW TO POPULISM.

[BY THE ASSOCIATED PRESS—A.M.]

TOPEKA (Kan.) Nov. 5.—The vote cast in Kansas yesterday was close to 290,000. Chairman Albaugh of the Republican State Committee, says Dailey's plurality for Governor will be close to 35,000. About 12 per cent. of the ballots were illegally marked. The Republicans will have eighty members of the Legislature, allowing them to elect a successor to Senator W. A. Harris, Democrat. The seven members of the Congressional delegations are Republicans.

MISSOURI.

DEMOCRATIC CONSOLATION.

[BY THE ASSOCIATED PRESS—A.M.]

ST. LOUIS, Nov. 5.—While complete returns from all parts of the State have not been received, there is nothing to indicate a change from last night's figures, which show the election of the Democratic State ticket, a safe Democratic majority in the Legislature that will select a successor to United States Senator West, and the election of fifteen Democrats out of sixteen Congressmen.

Richard Bartholdt, who was reelected to Congress from the Eleventh District, was the only successful Republican candidate. The Democratic majority in St. Louis on the State and city tickets will be in the neighborhood of 7000.

MONTANA.

REPUBLICANS WIN THROUGHOUT THE WHOLE STATE.

[BY THE ASSOCIATED PRESS—P.M.]

HELENA (Mont.) Nov. 5.—Returns today indicate that Holloway (Rep.) will have about 10,000 plurality and Dixon (Rep.) for Congress, about 5000. There appears to have been a Republican landslide all over the State, with the result that in many counties the Democrats have but one or two on the county ticket, where they had held more than half the offices. In this county, the Republicans elect six out of seven members.

MINNESOTA.

TREMENDOUS PLURALITY OF GOV. VAN SANT.

[BY THE ASSOCIATED PRESS—P.M.]

ST. PAUL, Nov. 5.—With the receipt of nearly complete returns the majority of Gov. Van Sant assumes tremendous proportions. It is at least 50,000, and may go as high as 75,000.

MASSACHUSETTS.

KEEPS RIGHT IN LINE.

[BY THE ASSOCIATED PRESS—A.M.]

BOSTON, Nov. 5.—Massachusetts yesterday elected a Republican State ticket, a Congressional delegation of ten Republicans and four Democras, a State Senate of thirty-one Republicans and nine Democrats, and a House composed of: Republicans, 135; Democrats, 25, and 3 Socialists. The total vote was the largest ever known for Governor, reaching approximately 390,000, against 316,600 for Governor two years ago.

Lieut.-Gov. Bates, in being chosen Governor, led William A. Gaston, the Democratic candidate, by a plurality of 27,478, but Col. Gaston made a gain of 40 per cent. in the party vote, as compared with that given Josiah Quincy last year, and cut the average Republican plurality about one-half.

The Socialist vote cannot be overlooked, as John Chase, for Governor, received about 24,000, a gain of more than 300 per cent. over last year, and jumping the party from a 3 per cent. to an 8 per cent. basis.

NEVADA.

FUSIONISTS SAVE IT.

[BY THE ASSOCIATED PRESS—A.M.]

RENO (Nev.) Nov. 5.—It is conceded that the Fusion party has elected Sparks Governor, Van Duzen to Congress and the entire Legislature. Newlands will have nearly two-thirds vote in the joint session of the Legislature for United States Senator.

RING DEFEATS BRAY.

[BY THE ASSOCIATED PRESS—P.M.]

RENO (Nev.) Nov. 5.—The entire Fusion State ticket has been elected, with the exception of Bray, Superintendent of Schools, who was defeated by Ring. Sparks's majority for Governor will be fully 1700. Van Duzer for Congress carried the State by 1000.

PENNSYLVANIA.

CONGRESSIONAL RESULTS.

[BY THE ASSOCIATED PRESS—P.M.]

PHILADELPHIA, Nov. 5.—Incomplete returns indicate that the Pennsylvania delegation in the next Congress will stand: Republicans, 28; Democrats, 4.

George W. Howell (Dem.) defeated William Connell (Rep.) in the Tenth District. Connell succeeded in keeping Howell off the Democratic ticket, but his name went on the ballot under the head of Anti-machine and Union party, and returns today indicate Connell's defeat. The district comprises Lackawanna county, of which Scranton is the county seat. The Democrats made a clean sweep of the county.

PENNYPACKER'S PLURALITY.

[BY THE ASSOCIATED PRESS—P.M.]

PHILADELPHIA, Nov. 5.—Practically complete returns from the State

(CONTINUED ON FOURTH PAGE.)

Among the Lace Curtains.

Here is the beginning and end of the art of Home Decorating. The plainest room at once takes an air of refinement and home hospitality under the influence of Choice Draperies.

California Carpet Co.
312-14 S. BROADWAY.
J. BILLINGTON CO. Prop.

"THE QUALITY STORE."

THE STYLES EXEMPLIFIED in our fall and winter stock of Men's Suits are positively the latest New York ideas, Quality you are familiar with.

Prices range between

$10.00 and $40.00

Mullen & Bluett Clothing Co. First and Spring

Scotch Oats Piper on every package.

FORMERLY SALE & SON.
TANNER DRUG COMPANY
214 South Spring Street.

"ALL WEIGHT-FOR MORE THAN HALF A CENTURY"
CROSSMAN'S SPECIFIC MIXTURE
A Sure Cure for Diseases of Men.
$1.00 a Bottle. All Druggists.
Bright's Indian Vegetable Pill Co., New York.

VINOL
OWL DRUG STORE, 320 S. Spring

Hale's
107-109 North Spring Street.

BEEN TO SEE HALE'S DRESS GOODS--BETTER HURRY THEN.

So many stores are careless in making statements that some women look upon all advertising with a shadow of doubt. You can trust implicitly in all statements made by Hale's.

For instance, some stores mean nothing when they tell you that their buyers visit factories. Not so, Hale's. Consider our vast stock of dress materials! Each pattern was chosen by a high salaried expert. Our stock reflects the ideas of France, Germany, Scotland and England. No dress goods stock in all the Southwest like Hale's! Never big prices, no matter how exclusive the material may be. Every woman can afford Hale dress goods. Our prices are often lower than you would pay for the most ordinary materials. That explains what a rushing, busy department our dress goods has become.

Ask to see these.

Handsome, black moire velour, worth $1.00, marked 79c.
Hosts of new black mixtures, marked 50c.
Stylish Venetian cloth, worth $2.50 at $1.75.

Blankets Bought by the Seven Hale Stores Direct From Factory.

$1.40 Comforters $1.15.
It is just the qualities you desire in a bed comfort—warmth, softness, and covered with durable material. Filled with clean, white roll cotton, fancy silkoline covering.

$2.60 Blankets $2.25.
All wool filled, 10-4 size, nicely bound, red, pink, or blue borders.

$3.00 Blankets $2.50.
11-4 size, nicely bound edges, all wool filled, red, pink, or blue borders.

$4.25 Blankets $3.75.
75 per cent. wool, extra heavyweight, 10-4 size, silk bound edges, fancy borders.

$4.25 Gray Blankets $3.75.
They are 90 per cent. wool, made in a 10-4 size, heavy bound, with red, pink or blue borders. Hale's price, $3.75 per pair.

$3.50 Heavy Blankets $2.95.
These are all wool filled, thereby combining warmth with great durability. Come in a full size with red, pink or blue borders. Hale's price, $2.95 per pair.

$7.50 Red Blankets $5.00.
Come in pure medicated wool, in a large size, weight six pounds. Made with fancy borders, silk bound edges. Hale's price, $5.00.

$9.00 Red Blankets $7.50.
Made of fine, pure lamb's wool, 8 lb. weight, extra large sizes, fancy borders, heavy silk bound edges. Hale's price $7.50 per pair.

"The Health of Home is in the Warmth of it."
WAS YOUR HOUSE WARM LAST EVENING?
There is no excuse for being uncomfortable when the very best coal you ever used can be had for $5.50 per ton if you buy from a reliable firm.
Tel. Main 315. DIAMOND COAL CO. 235 W. Third St.

—The—
Cecilian
The only perfect piano player. Sold exclusively by
Geo. J. Birkel Co.,
STEINWAY DEALERS,
343-347 South Spring St. and San Diego.

USE California Cream of Lemon INSTEAD OF SOAP.

Avoid Substitutes!

An honest dealer will sell an honest remedy when it is called for by a customer, will use honest drugs in filling prescriptions, and can be safely trusted as a family druggist.

A dishonest dealer, who tries to sell a customer a cheap substitute of his own when a standard remedy is asked for, will not hesitate to use impure and injurious drugs.

We caution our patrons to guard against cheap, so-called cough medicine that is offered at a low price by dealers. Insist on getting the OLD RELIABLE

Dr. Bull's Cough Syrup

which has been the standard for over fifty years. It has cured thousands of cases of coughs, colds, grip, asthma and influenza.

Will Cure You If You Will Try It.

Be sure you get the genuine, which has a "Bull's Head" on the package. Sold by all reliable druggists at 25c. a bottle. Dr. Bull's Cough Syrup has been used for fifty years and has cured thousands of people. It is a blessing to humanity. SMALL DOSE. PLEASANT TO TAKE.

BALLARD PULMONARY SANATORIUM, Pasadena, Cal.
For the treatment and cure of CONSUMPTION. Write for literature. Los Angeles Office 415½ S. Spring St. Mondays, Wednesdays and Fridays only, from 1 to 3 p.m.

EASTERN POLITICS.

(CONTINUED FROM THIRD PAGE.)

indicate a plurality for Samuel W. Pennypacker (Rep.) for Governor of about 135,000. Of the thirty-two Congressmen elected twenty-eight are Republicans and four Fusionists, the latter being George F. Howell, Tenth District; Marcus C. Kline, Thirteenth District; Charles H. Dickerman, Sixteenth District, and Joseph H. Shull, Twenty-sixth District. The incoming House of Representatives will be made up of 157 Republicans and 47 Democrats and the Senate will stand 39 Republicans and 11 Democrats. On joint ballot 128 votes are required to elect a United States Senator, and Penrose claims to have elected more than enough members pledged to him to ensure his reelection to the Senate in January next.

RHODE ISLAND.

DEMOCRATIC GAINS.

[BY THE ASSOCIATED PRESS—A.M.]

PROVIDENCE (R. I.) Nov. 5.—The Democrats elected Governor and Lieutenant-Governor. The Democrats gain throughout the State, electing mayors in four of the five cities and cutting down the Republican lead in the House. The Senate remains strongly Republican. F. C. Garvin (Dem.) for Governor, with 131 out of 150 districts heard from, has a majority of nearly 6000 votes over Gov. Kimball.

With the exception of the vote for Attorney-General, which shows a lead for D. J. Holland (Dem.,) the rest of the Republican ticket probably has been elected.

In the First Congress District late figures indicate that Mayor Granger of Providence (Dem.) has been successful by a very small margin. Last night returns showed the reelection of Congressman Bull.

SOUTH DAKOTA.

REPUBLICANS ELECT CONGRESSMEN AND LEGISLATORS.

[BY THE ASSOCIATED PRESS—P.M.]

SIOUX FALLS (S. D.) Nov. 5.—Reports from thirty-seven out of fifty-three counties in the State give the Republican Congressional ticket a plurality of 19,666. The remaining counties will increase this plurality by 2000. The Republicans have elected all but six or eight members of the State Legislature.

UTAH.

DEMOCRATS LOSE SENATOR.

[BY THE ASSOCIATED PRESS—A.M.]

SALT LAKE (Utah) Nov. 5.—Late returns from the more remote counties of the State indicate that Howell (Rep.,) for Congress, and McCarty (Rep.,) for Supreme Court Justice, are elected by majorities of at least 4000. The Republicans will have a majority on joint ballot in the Legislature of at least 39, which may increase to 41. Even such Democratic strongholds as Cache and Weber counties went heavily Republican.

The Salt Lake Telegram today prints an interview with Apostle Reed Smoot of the Mormon Church, whose election to the United States Senate to succeed Senator Rawlins seems assured.

"While the returns are not complete," said Mr. Smoot, "there appears to be no doubt of the election of men who will sustain my candidacy."

Asked if he would withdraw from the Senatorial race in case his ecclesiastical position made him the object of further criticisms by the national press, Smoot said: "No. I am an American citizen, and know of no reason why I should not be elected."

WASHINGTON.

LARGE MAJORITY.

[BY THE ASSOCIATED PRESS—A.M.]

SEATTLE (Wash.) Nov. 5.—Returns indicate that Washington has gone Republican on the Congressional ticket by 8000 to 10,000 majority. Henley (Rep.) for Supreme Judge will have the largest vote, his majority possibly reaching 15,000.

The Legislature will be Republican by from fifteen to twenty majority. The more important counties are all Republican on county tickets, with occasional popular Democratic candidates elected. This was the case in King county, where Sheriff Cudahee (Dem.,) the hero of the campaign against Outlaw Tracy, defeated Wooding (Rep.) by upward of 1500, and in Whatcom, where Thomas (Dem.) won over Brisbane (Rep.) by over 1000.

WYOMING.

ALMOST UNANIMOUS.

[BY THE ASSOCIATED PRESS—A.M.]

CHEYENNE (Wyo.) Nov. 5.—Republican majorities in Wyoming have surpassed all expectations. Mondell for Congress will have 6000 majority. The entire Republican State ticket is elected by 3000 to 5000. The Legislature is overwhelmingly, possibly unanimously, Republican.

WISCONSIN.

TREMENDOUS VICTORY FOR THE REPUBLICANS.

[BY THE ASSOCIATED PRESS—P.M.]

MILWAUKEE, Nov. 5.—Belated returns increase Lafollett's plurality in the State, the latest estimate being 56,000. As near as can be figured out the next Legislature will be composed as follows: Assembly, 75 Republicans, 25 Democrats; Senate, 35 Republicans and two Democrats.

REPUBLICAN VICTORY.

GIVES INVESTORS CONFIDENCE.

[BY THE ASSOCIATED PRESS—A.M.]

LONDON, Nov. 5.—[By Atlantic Cable.] In banking and commercial circles here today gratification was expressed at the election results in the United States. Prices on the Stock Exchange opened strong, Americans being a dollar above parity, but subsequently they eased. There was considerable buying for New York account.

PORTO RICAN POLITICS.

FEDERAL PARTY'S COMPLAINT.

[BY THE ASSOCIATED PRESS—P.M.]

SAN JUAN (P. R.) Nov. 5.—The American Federal party, through its president, Mr. Palmer, today issued a proclamation complaining bitterly of what is termed the partiality of the government in favoring the Republicans in the election yesterday. The proclamation reviews the party's causes of complaint, and declares that a manifesto will be issued to the people of the United States, accompanied by particulars and proofs of the alleged outrages.

AT NEW YORK HOTELS.

NEW YORK, Nov. 5.—[Exclusive Dispatch.] At the Marlborough, A. H. Fixen; at the Continental, Miss L. Killam; at the Manhattan, G. W. Marston and wife of San Diego.

RICHARDS BANK DYNAMITED.

FORT SCOTT (Kan.) Nov. 5.—The bank of Richards, Mo., eight miles east of here, was blown up at 1 o'clock this morning and the burglars got away with $1589.

WASHINGTON.

PRESIDENT IS MUCH PLEASED.

Election Results Suit Chief Executive.

People Still Loyal to Republican Party.

Returns Point to Re-election of Roosevelt—Campaign for Speakership.

[BY DIRECT WIRE TO THE TIMES.]

WASHINGTON, Nov. 5.—[Exclusive Dispatch.] The President returned to this city today very much pleased over the Republican successes throughout the country yesterday. He was especially gratified over Odell's election in New York.

Assistant Secretary of the Treasury Taylor said today: "Returns indicate that the sentiment of the people throughout the country is still with the Republican party, and that there can be but little doubt that Roosevelt will be nominated and elected President in 1904."

George E. Roberts, Director of the Mint, said: "I think the results are satisfactory on the whole, as they point to the election of Roosevelt in 1902, quite as definitely as the returns in 1898 to the reelection of McKinley in 1900."

CUBAN RECIPROCITY.

TREATY NEARLY COMPLETE.

[BY DIRECT WIRE TO THE TIMES.]

WASHINGTON, Nov. 5.—[Exclusive Dispatch.] Secretary of State Hay and Minister Quesada will next week complete the draft of the Cuban reciprocity treaty. They are now working upon the document along the lines suggested by President Roosevelt and President Palma, and in spite of reports to the contrary, will have the treaty ready to submit to the Cuban Congress before the end of the present month, and to the American Senate before the end of December. The treaty will give 20 per cent. reduction upon Cuban sugar and tobacco, and a corresponding reduction upon American goods going into Cuba.

QUESADA URGES RELEASE.

DETAINED CUBAN CHILDREN.

[BY THE ASSOCIATED PRESS—A.M.]

WASHINGTON, Nov. 5.—Señor Quesada, the Cuban Minister, has received information regarding the Cuban children who recently arrived at New York destined for a school at Point Loma, Cal., and who were detained by the immigration officials. This was to the effect that the departure of the children was properly authorized by their parents and tutors.

The Minister also has received cablegrams from the civil Governor and newspapers of Santiago province, protesting against interference with the children proceeding to their destination.

W. R. HEARST'S COMPLAINT.

AGAINST THE COAL-CARRIERS.

[BY THE ASSOCIATED PRESS—P.M.]

WASHINGTON, Nov. 5.—The complaint of William R. Hearst of New York against the anthracite coal-carrying railroads, charging that the latter's rates for the transportation of coal from the anthracite field to New England, New York, Maryland and the District of Columbia are unreasonable and unjust, was filed with the Interstate Commerce Commission today. The commission immediately sent notifications of the complaint to the railroad companies named as defendants as follows: Philadelphia and Reading, Lehigh Valley, Delaware, Lackawanna and Western, Central of New Jersey, New York, Susquehanna and Western, Erie, New York, Ontario and Western, Delaware and Hudson, Pennsylvania, and Baltimore and Ohio. The roads have until the 20th to file their answers.

The complaint alleges that the roads subject consumers at the points named and the producers of such coal who are not common carriers or corporations owned and controlled by common carriers to unreasonable prejudice and disadvantage in violation of the interstate commerce act. It charges that the rates are discriminating and prejudicial to the interests of the dealers and consumers of anthracite coal, as compared with the transportation rates of bituminous coal for much longer distances, and also as compared with the defendants' rates and charges on other carload freight traffic generally. It is alleged that the Lehigh, the Central of New Jersey, the Delaware, Lackawanna and Western, and Erie, New York, Susquehanna and Western, and the Philadelphia and Reading roads have entered into a pooling agreement.

HEARST'S NEW PAPER.

WILL CUT OUT YELLOW.

[BY DIRECT WIRE TO THE TIMES.]

WASHINGTON, Nov. 5.—[Exclusive Dispatch.] It is announced upon authority that W.R. Hearst will signalize his entrance into Congress by establishing a daily newspaper in Washington. His new paper will be totally unlike the papers he is now running in San Francisco, Chicago and New York, in that it will be strictly conservative, and will aim to be the dream of publishers—a great national newspaper published at the national capital.

WITH MACKAY'S BODY.

LONDON, Nov. 5.—[Exclusive Dispatch.] Mrs. John W. Mackay, widow of the American millionaire, and her daughter, the Princess Galatro-Colona, sailed today for New York, taking with them Mr. Mackay's body. It will be entombed in Greenwood Cemetery, Brooklyn. The Princess has not been in America since her separation from her husband, several years ago. She is highly esteemed in Parisian society.

Playa Del Rey Time Table.

Round-trip tickets only 50 cents—buy your ticket at office of the Santa Monica line on Fourth street near Hill. Hotel Playa Cafe meals served a la carte.

Commencing today, November 6, trains will leave Fourth street, Los Angeles, for Playa del Rey, as follows: 8:30 a.m., 1:30 p.m., 2:30 p.m., 4:30 p.m.

Trains will leave Front street, Santa Monica, for Playa del Rey as follows: 6:30 a.m., 8:25 a.m., 1:55 p.m., 3:25 p.m., 5:25 p.m.

Trains will leave Playa del Rey as follows: 7:45 a.m., 10:00 a.m., 2:30 p.m., 4:00 p.m., 6:00 p.m.

For information concerning Playa del Rey call at the office of The Beach Land Co., either at the beach or in the Conservative Life Building, Third and Hill streets, Los Angeles.

SLASH IN SUGAR.

Eastern Refiners Forestalling Invasion of Their Market by California Beet Sugar—Prices Go Down.

[BY DIRECT WIRE TO THE TIMES.]

NEW YORK, Nov. 5.—[Exclusive Dispatch.] That local sugar refineries are preparing to forestall any effort on the part of the beet-sugar people to monopolize trade in this section of the country, was evidenced today by a cut of 10 points in the list price for the refined product.

Whether the decline today is the beginning of a general slashing of prices over the possession of the trade in the local market, remains to be seen, but it is generally believed by those in a position to know, that eastern sugar refineries intend to place their sugar at such a low figure that the beet-sugar manufacturers cannot undersell them at a profit.

The present situation was brought about by the inauguration, October 20, of shipments of California beet granulated sugar from San Francisco by the Southern Pacific Railroad to Galveston, thence by steamship to this city.

REMARKABLE SUCCESS OF A TEXAS GIRL

UNDER TWENTY, SHE HAS ENGINEERED A CORNER IN PECANS.

Shows Great Originality and Enterprise in Her Business Methods—Gathered Her Crop With the Aid of Balloons and a Portable Battering Ram.

[Chicago Tribune:] Bernice Bardine, a pretty Texas girl, who is yet under 20 years of age, has displayed better judgment and business acument of a higher order, than a score of male competitors, who are engaged in the same business that occupies her attention at the present time.

Last year Miss Bardine and her brother, who is younger than herself, made a little money gathering pecans. Since then she has been studying the business and laying plans for future operations. During the last summer she carried on an extensive correspondence, not only with mercantile establishments in various cities that handle pecans, but with reliable people who reside in regions where the toothsome nut grows. In this way she became thoroughly posted in all matters pertaining to the present crop.

ENGINEERED CORNER IN PECANS.

Feeling confident that pecans would command a good price, she set to work some weeks ago, and, aided by her brother and a few trusted assistants, who were sworn to secrecy, she quietly leased every pecan grove and forest of any value in the Colorado Valley. When buyers appeared in the country, startling the ranchers by offering to engage pecans at 7½ cents per pound, those who make a business of gathering the nuts were astounded to discover that a young girl had entered the field and cornered the crop, so far as this particular region is concerned. A little investigation showed that this energetic young woman is in a fair way to make a fortune in a few months. It is known that she got a great bargain in nearly all of her leases. As a sample of the shrewdness that she displayed, it has leaked out that she leased one forest for $100, in which there are several giant trees, that yield twenty bushels, or 880 pounds, of pecans. At a low estimate, the profits accruing from this single transaction will fall little short of $5000. Little calculations like this made and discussed by idle disappointed pecan gatherers, who sit in front of the stores watching Miss Bardine's employés unloading cargoes of pecans, have given the enterprising Texas girl great notoriety. She has suddenly become famous in her neighborhood, and everything she says is quoted as wisdom, and every move she makes is discussed as if she were a veritable queen.

When it is remembered that nothing of market value is subject to such fluctuations of price as pecans, there is not much matter for wonderment in the fact that the people leased their forests for so little money. Only a few years ago there was an abundant crop, and yet for some unaccountable reason, the nuts were allowed to rot where they fell. There were no buyers and no market.

EMPLOYS UNIQUE METHODS.

Aside from scooping the crop, this courageous, venturesome Texas girl has distinguished herself in other ways well calculated to win admiration and keep her name before the public, though she is modest and not at all inclined to boast of the success of her enterprise.

A pecan crop is not easy to gather. The work is attended with great danger and many hardships. The harvesting is generally done by vigorous young men and athletic boys. Not many young women would exchange places with the fearless Texas girl, though the profits were doubled. Those who are engaged in the business have to camp out in the woods, often many miles from a town or a ranch. There is always more or less danger to be apprehended from an attack of hungry wolves, prowling panthers, wildcats and bear.

Miss Bardine has already had several encounters with wild animals, and she says: "When I think of the narrow escapes I have had, it often occurs to me that I am earning my money."

The first night she spent in the woods is one that she can never forget, and the wonder is that she did not quit the business the moment she discovered that her bones were sound and her flesh not in shreds. She had gone to a forest about ten miles from town, accompanied by her brother and another boy, whom she had hired for a thrasher. They pitched their camp in a little grove, and while Miss Bernice prepared supper, the boys wandered off to look at the trees and locate the best ones. They returned in a short time, bringing a small deer with them. They had cut the deer's throat, and in bringing it to camp they had left a trail of blood behind them. After supper the boys persuaded Miss Bernice to let them go to a grove of Mexican persimmon trees they had noticed during their ramble. "It is not far," they said, "and if anything happens, you can holler, and we will come," they added.

The moon was shining in a cloudless sky, and it was so near like daylight that the young girl had little thought of danger. She lay down on a cot, and, being fatigued by the journey, she closed her eyes. The snapping of a stick caused her to look in the direction from which the noise came.

"I had not moved," she says, "and that was well for me. The most ferocious-looking beast that I ever saw was standing on the opposite side of the campfire gazing straight at me out of two glaring, livid balls of fire. I wonder that I did not die of terror. I did not dare to scream, and my body was paralyzed. The monster stood gazing into my face, not ten feet away, and once I thought I saw its long tail move, an action that I know preceded a leap. My heart throbbed so loud I could hear it. The monster licked its foam-covered lips, and its white fangs were exposed. Certainly it was coming now, but I had no strength to move. An accident saved me. I had set a pot filled with slices of venison on the fire. It turned over, and pieces of savory deer rolled under the panther's nose. It seized piece after piece of the hot meat, and devoured it ravenously. Several times it burned its nose, or foot in the ashes and then it would growl and look at me, as if I were to blame.

"After some moments it leaped over the fire, passing so near my cot I could have touched it with my hand. It went straight to the carcass of the deer hanging against a tree. Reaching up with its forepaws, it pulled the deer down on the ground. At that moment I heard the boys talking, and may have moved. The panther pricked up its ears, and after listening for a moment, it walked to the cot and smelt of my feet. I could see the hair rising on its back.

"Again I heard the voice of one of the boys. The panther quickly turned about, and taking the carcass of the deer in its mouth, it bounced away into the forest. Then I sprang to my feet and screamed with all my might. It was a glorious relief. When the boys came into camp, and I had told them what had happened, I also told them that I was going home. My courage rose with the sun, and, although I have had other equally narrow escapes, I am still in the pecan business."

GATHERING THE "TOPGALLANTS."

After Miss Bardine became convinced that pecans would command a fair price she at once set to work to discover some method through which she hoped to gather the crop in some way that would be an improvement upon the old plan of operations. This led her into a venture that nearly cost the brave girl her life. Though she passed some minutes filled with horror enough to have turned her hair white the frightful experience did not cool her ardor. She returned to her work as if nothing had happened.

The largest and best pecans grow upon the topmost bows of the tallest trees, often a hundred and fifty feet from the ground. A daring athletic climber of light weights gets a few bushels of these topgallants," as they are called, but ordinary thrashers are forced to shake their fists at them and walk away. They often leave from $20 to $50 worth of pecans in the tops of these tall trees. Few boys can be found who dare to ascend to such dizzy heights.

Miss Bardine determined to harvest the crop clean. "I will have those big pecans in the tops of the trees if I have to go after them in a balloon," she said. Her assistants laughed at this idea, but after she had tried in various ways to accomplish her purpose without success, this irrepressible genius actually concluded to construct a small airship. Her friends looked on in amazement and many of them advised her to abandon the dangerous project. "Those pecans," she said, "are worth several thousand dollars and I need them in my business."

BUILDING THE BALLOON.

She studied aerostatics, and when she had mastered the principles of the science that she needed, she employed a competent mechanic and set him to work to make an airship in accordance with a design that she had drawn with her own hands. Not many days passed before the balloon was finished and ready for the venture.

The experiment was made at Granite Shoals, on the Colorado River, where there is a large forest of the tallest pecan trees in Texas.

Miss Bardine's people had already gathered the nuts from the branches of the giant trees as far up as the thrashers dared to venture. They estimated that there were at least five hundred bushels of pecans yet remaining beyond their reach.

The balloon was transported to Granite Shoals and inflated with hot air from a furnace constructed in the midst of a grove of the tallest trees. The fearless girl, armed with a long thrashing pole, stepped into the basket, and when her assistants, who were holding the anchor rope, announced that they were ready, the signal was given and the airship rose swaying and jerking to the tops of the trees. The men who held the anchor rope had taken a half hitch around a small oak, and they found that they could easily control the ascent of the balloon, but they were convinced of the fact, from the way it jerked, that if it got loose it would shoot toward the skies like an arrow.

Pleased with the success of the venture, the smiling aeronaut shouted, as she thrust her thrasher among the heavily-laden branches of a tall tree: "Now I will send you a shower of gold." The big pecans fairly rained upon the grass below. In the course of a few minutes the ground was covered with pecans that were worth from 8 to 10 cents per pound. "It is a success; a grand triumph," exclaimed one of the men who held the anchor rope.

"There was never such another girl," replied the other man. "Why, she is coining money. Every stroke sends $3 or $4 worth of pecans to the ground."

BALLOON RUNS AWAY.

At that moment something snapped and the end of the anchor rope struck one of the men in the face. When he looked up the balloon was shooting toward the skies like a big bird. Miss Bardine could be seen in the basket. The careless men had evidently let the anchor rope slip out of their hands. The employés ran together and gazed after the balloon, in helpless terror. They saw it sail across the Colorado River and then slowly disappear beyond a range of mountains. Not one of them ever expected to see the pecan queen again. A happy disappointment was, however, in store for these terrorized and sorrowing people.

The irrepressible girl was not born to be mangled by a fall from an airship. After an exciting aerial voyage that would have frightened the life out of the body of a less courageous mortal, she effected a safe landing about [illegible] miles from the camp at Granite Shoals. The strangest and most dangerous part of the adventure occurred at the ending. When Miss Bardine noticed that the balloon was descending she peeped over the side of the car and, to her surprise, she discovered that four or five horsemen were galloping over the prairie directly beneath her. Her courage rose a little, and, thinking that perhaps the horsemen could help her in some way, she shouted to them with all the power of her lungs. They heard the voice in the air, and when they looked up it was evident to Miss Bardine that they were ready to fall dead from their saddles.

THREATENED BY WILD CATTLE.

After gazing at the strange object for a moment, four of the riders suddenly wheeled about and galloped away, lashing their ponies with their hats. The remaining horseman followed the balloon. He could almost reach the anchor rope, and would soon have had the end of it about the horn of his saddle if the ship had not sailed directly above a large herd of wild cattle. The beasts no sooner caught sight of the monster in the air than they bounded away, bellowing with rage and terror. Strangely enough the spiteful balloon followed above the stampede brutes like a live thing in hot pursuit. "That was my worst fright," says Miss Bardine. "I was so close to the bellowing herd that I could almost reach them with my hands, and I expected every moment to descend among the cattle and be trampled to death beneath their sharp hoofs. At the last moment, when the basket was bouncing upon the backs of the mad steers, the brave cowboy succeeded in forcing his horse into the throng. He seized the anchor rope, and the trained pony held the balloon until the cattle passed.

Miss Bardine was well acquainted with the horseman who had come to her assistance, and if she had not been so nearly exhausted she might have enjoyed the look of amazement on his face when he saw her step from the wrecked balloon. Some moments passed before he was ready to credit either his own eyes or her words of explanation. One would think that such an experience would have tamed the venturesome spirit of this ambitious girl, but she is certainly possessed of limitless energy.

PORTABLE BATTERING RAM.

The day after the balloon voyage she employed a carpenter to construct a portable battering ram. This simple machine, which is made like the kind that the ancients used to batter down walls, has proved to be the very thing needed.

Two or three men can set it up in a few moments, and when they pull the ram back and let it go at a distance of thirty feet it deals the big tree such a ponderous blow that it quivers as if shaken by a Hercules, and the pecans rain upon the earth.

Miss Bardine has furnished employment for all the boys and girls in the country. It is believed that she will clear $25,000 before the season closes. It was a bold and well-planned venture for a young girl. She has displayed such extraordinary foresight and such masterly executive ability that people are beginning to believe she is no ordinary character. She firmly believes that she will make a great fortune, "I will be worth a million," she says, "in less than five years." Those who know her best would not be surprised if she should corner the pecan crop of the world next year.

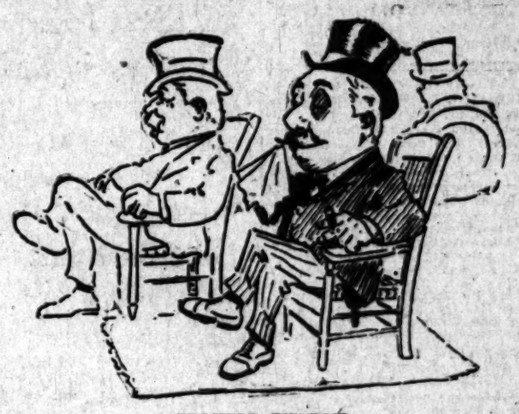

His Wife's Weak Heart.

It is a singular thing that in the popular view of disease the interdependence of the several organs of the body is lost sight of. The heart, for example, is diseased and it is treated as if it were entirely separated from, and independent of, every other organ.

The fallacy of this opinion is shown by the cures of heart "trouble," liver "trouble," kidney "trouble" and other so-called "troubles," effected by the use of Dr. Pierce's Golden Medical Discovery. Primarily the "Discovery" is a medicine for the cure of diseases of the stomach and blood. But it cures diseases of organs seemingly remote from the stomach, because these diseases have their origin in a diseased condition of the stomach and its associated organs of digestion and nutrition.

"I doctored with three different doctors for weak heart, but they did me no good," writes Mrs. Julia A. Wilcox, of Cygnet, Wood Co., Ohio, Box 52. "I was so tired and discouraged if I had had my choice to live or die I would have preferred to die. My husband heard of 'Golden Medical Discovery' and he bought a bottle, I took that and the first half seemed to help me. I took six bottles before I stopped. I am perfectly well, and am cooking for six boarders. It has been a God-send to me."

Dr. Pierce's Pleasant Pellets cure constipation.

TROUBLE ENOUGH.

Brown: Jones, old boy, who gave you that black eye?

Jones: One of those "guess-your-weight" fellers took a try at my wife last week. He guessed her weight all right, 213 pounds, and she got mad and wouldn't let me pay him, and the man got mad and then I got mad, and this is the result.

IT IS DOUBTFUL.

If Local Applications Alone Ever Cured a Case of Catarrh.

Most remedies for the treatment of catarrh are in the form of sprays, inhalers, powders, washes or salves, all purely local applications and many of them often give temporary relief, but the reason none of them ever really cure chronic catarrh is because catarrh is not a local disease and it cannot be cured simply by treating the local symptoms.

Moreover the more serious forms of catarrh, like catarrh of the stomach and catarrh of the bronchial tubes, cannot be reached at all by local applications and the fact that neglected catarrh of the head very soon involves the bronchial tubes, stomach and liver, demonstrates that the disease is a blood disorder, a constitutional malady and not at all a local disease.

To really cure catarrh the system must be cleansed from catarrhal poison by an internal remedy which acts effectively upon the blood and liver.

The success of a new catarrh remedy, Stuart's Catarrh Tablets, is because it drives out of the system, through natural channels, the catarrhal poison and the mucous lining of the nose, throat and trachea are freed from the excessive secretion which collects and causes the hawking, spitting and gagging, because the excessive secretion is not furnished from healthy blood.

Stuart's Catarrh Tablets contain many of the same valuable antiseptics used in sprays and inhalers, but instead of being applied to the inflamed membrane of the nose and throat, they are taken into the stomach and thus reach the blood, the real seat and cause of the disease.

Stuart's Catarrh Tablets are large, pleasant tasting lozenges, composed of Red Gum, Hydrastan, Bloodroot, and similar catarrh specifics, and so safe to use that little children suffering from colds take them with same beneficial results as adult persons.

No trace of cocaine or opiates, so common in catarrh medicines, can be found in Stuart's Catarrh Tablets.

Anglo-American Doctors.

DISEASE TURNED INTO HEALTH

There are some people who are prejudiced against medical advertising, and yet these same people are the ones who suffer with a lingering disease, turning aside from the path that leads to health. Doubtless there are physicians who advertise to cure when they lack the means and ability of fulfilling their promises. Yet how many people know, to their sorrow, that few regular practitioners have the experience to overcome severe diseases.

The Anglo American Doctors, comprise seven of the most eminent physicians and surgeons known to science. These men have so thoroughly mastered their separate classes of disease that their quick perception and their speedy relief of pain seem almost above human attainment.

The institution itself is fitted with the most costly and modern appliances. Every curative agent, every means of relief from suffering is within a moment's reach. One feels, from the very start, perfect confidence in their recovery.

A moment's private talk with one of these doctors is in itself of the greatest value to sufferers. Oftentimes their kindly advice is, in itself, sufficient to put one on the road to health. Such advice costs nothing, and men and women are welcome to a consultation. Fees for treatment are so moderate that all are enabled to take advantage of the Institution. Even those residing outside the city may write a plain statement of their case to the physicians, and in strict confidence they will be given consultation by mail, which is without charge. Two physicians devote their time exclusively to diseases of women, while Prof. Gross, whose remedy (Goat Lymph) has made him renowned all over the world, devotes his entire services to diseases of men.

CONSULTATION AND ADVICE ALWAYS FREE.

245½ South Spring St.

Office Hours—Daily 9 to 12, 1 to 4; Evenings, 7 to 8; Sunday, 10 to 12.

THINK IT OVER!

If you want to be well dressed, tastelessly dressed and economically dressed. You can't find this combination in every tailoring shop. The conditions are just right at Silverwood's. A high art cutter, an immense stock of imported suitings and practically no rent to pay in the tailoring department. Hundreds of exclusive styles from which to make your selection. There is no need of your paying more than $30.00 for a strictly first-class business suit, or $50.00 for a full dress suit. You can dress well at Silverwood's and save enough to pay for your furnishing goods for an entire season. Think it over; then come in and convince yourself.

F. B. Silverwood,

221 South Spring Street.

Listen!

Will you take a suggestion before buying your next shoes?

We'll not ask you to buy Innes shoes, but just to inspect them—then please yourself about buying.

There's nothing mysterious about their origin—they simply are chosen from the best makers by an expert who knows exactly what sort of shoes each maker excels in. Isn't that better than confining all our shoes to one maker?

It's folly, all this talk about price—price—price. We have shoes as low or as high as you would care to pay, and at every price we give the utmost that a successful business makes possible.

Innes Shoe Co.,

252 South Broadway

231 West Third

TIME lost by a slow watch is money lost. Our repairs will make a watch correct to the minute.

J. ABRAMSON, Jeweler and Silversmith 113 S. Spring St.

SKIN-TORTURED BABIES and Tired Mothers

Find Comfort in Cuticura When All Else Fails.

Instant relief and refreshing sleep for skin-tortured babies and rest for tired mothers in a warm bath with Cuticura Soap and a single anointing with Cuticura, the great skin cure, and purest of emollients. This is the purest, sweetest, most speedy, permanent, and economical treatment for torturing, disfiguring, itching, burning, bleeding, scaly, crusted, and pimpled skin and scalp humours, with loss of hair, of infants and children, and is sure to succeed when all other remedies and the best physicians fail.

Millions use Cuticura Soap, assisted by Cuticura Ointment, for preserving, purifying, and beautifying the skin, for cleansing the scalp of crusts, scales, and dandruff, and the stopping of falling hair, for soothing, whitening, and soothing red, rough, and sore hands, and for all the purposes of the toilet, bath, and nursery. Millions of women use Cuticura Soap in the form of baths for annoying irritations, inflammations, and chafings, or too free or offensive perspiration, in the form of washes for ulcerative weaknesses, and for many sanative, antiseptic purposes which readily suggest themselves to women, especially mothers. No amount of persuasion can induce those who have once used it to use any other, especially for preserving and purifying the skin, scalp, and hair of infants and children. Cuticura Soap combines the one soap at one price, the best skin and complexion soap, and the best toilet, bath, and baby soap in the world.

Don't suffer from Rheumatism, get a bottle of the new cure

URICSOL

Helps the stomach and rids the body of uric acid. All druggists, $1.00.

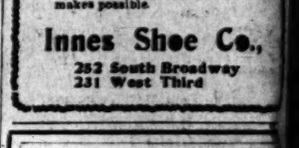

Hill's CALIFORNIA OLIVES

Over-Exertion of Brain or Body Take Horsford's Acid Phosphate.

It is a wholesome tonic for body, brain and nerves. Wonderfully quick in its action.

The Imperial Persian Rug Company . . .

Paul Courlan

412 S. Spring, Opposite the Angelus

25 Second hand Sewing Machines $3 to $5

R. B. Moorehead, Mgr. 80 Spring.

TAPE WORMS

and all other parasites removed by herb tonic. DR. SMITH & ARNOLD, 202½ South Broadway. Rooms 220-221.

Latest Style Iron Beds

We give the most comfortable sleeping hours.

Boston Bedding Co., 824 S. Broadway

SPORTING RECORD.

ONE-SIDED BALL GAME.

Oakland Defeat Looloos in Seven Innings.

Play Stops on Account of the Darkness.

Vanderbilt's Biltmore Fourth. Reiff Sues a French Journal.

[BY THE ASSOCIATED PRESS—P.M.]

SAN FRANCISCO, Nov. 5.—The Oakland team defeated the Los Angeles players in an uninteresting, one-sided game today. The play was stopped at the end of the seventh inning on account of darkness, the score being: Oakland 10, Los Angeles 5. The visitors took all sest from the contest by batting in five runs in the second inning. They hit Hall almost at will. Base hits: Oakland 11, Los Angeles 6. Errors: Oakland 2, Los Angeles 1. Batteries—Graham and Kleinow; Hall, Anderson and Roach.

OFFICIALS NAMED.

INTERCOLLEGIATE GAMES.

[BY THE ASSOCIATED PRESS—A.M.]

SAN FRANCISCO, Nov. 5.—Football Manager Edwards has announced the following officials who will act at the intercollegiate battle next Saturday:

Umpire, E. C. Dudley, Yale's famous half-back; linesmen, J. T. Nourse, Stanford '00; L. J. Mumm, California '01; timers, D. E. Brown, California '97; Everett Brown, California '97. The referee has not yet been agreed upon.

Aqueduct Results.

NEW YORK, Nov. 5.—Seven furlongs: Lord Badge won, St. Finnan second, Sadducee third; time 1:27 3-5.

One mile and seventy yards: Ray Courtney second, Ross Fame third; time 1:46 4-5.

The Belle Rose Stakes, two-year-olds, five and a half furlongs: W. R. Irwin won, Lyman Hay second, Right and True third; time 1:08.

One mile and seventy yards: Snark Rider won, Satire second, Snark third; time 1:47.

Six furlongs: Futurita won, Ragiets second, Lady Sarah third; time 1:15.

One mile and seventy yards: Mackey Lever won, Six Shooter second, Hunter Raine third; time 1:45 3-5.

Vanderbilt's Biltmore.

PARIS, Nov. 5.—W. K. Vanderbilt's Clover was fourth in the race today for the Prix Fontaine at the St. Cloud meeting.

Reiff Sues French Journal.

PARIS, Nov. 5.—J. Reiff, the American jockey, has begun suit against a sporting paper, La Vie au Grandair, for damages for an alleged defamatory article published in connection with the withdrawal of his license. The case will be heard November 8.

Racing at Latonia.

CINCINNATI, Nov. 5.—Six furlongs: Ray won, Lady Midas second, Miss Richardson third; time 1:18.

One and a half furlongs: Adios won, Les Marchoines second, Miss Nickerson third; time 1:25.

One mile: Golden Glitter won, Raz second, Santa Teresa third; time 1:45.

One mile and a half: Pat Garrett won, Rolled second, Sardonic third; time 2:42.

Seven furlongs, selling: Orpheum won, Mr. Farnham second, Musician third; time 1:31.

Six furlongs, selling: Moderator won, Tiburon second, Alee third; time 1:17.

Lakeside Winners.

CHICAGO, Nov. 5.—Lakeside results: Five furlongs: Jove won, Angelo second, Marco third; time 1:04 3-5.

One mile and a quarter: False Lead won, Pirates Queen second, Swordsman third; time 2:15 3-5.

Six furlongs: Fairbury won, Tom Kingsley second, Inspector Shea third; time 1:18 2-5.

One mile and a quarter: Irving Mayor won, Lady Chorister second, Ernie third; time 2:16 2-5.

One mile: Marcos won, Worthington second, Chickadee third; time 1:47.

One mile: Lou Woods won, Prue second, Filiform third; time 1:49.

TRIBUTE TO MASONRY.

President Attends Masonic Celebration at Philadelphia and Praises Precepts and Practices of the Order.

[BY THE ASSOCIATED PRESS—P.M.]

PHILADELPHIA, Nov. 5.—President Roosevelt was the principal guest today at the sesqui-centennial anniversary celebration by the Grand Lodge of Free and Accepted Masons of Pennsylvania, of George Washington's apprenticeship into the Masonic fraternity. The President was also orator of the occasion. He arrived in this city shortly after 11 o'clock. Carriages were in waiting, and the President was escorted to Masonic Temple, where the exercises began at noon.

The celebration was exclusive, being open to one representative from each subordinate lodge in this State, together with the members of the Grand Lodge and its committees. President Roosevelt said, in part:

"It seems to me that what this country needs most—not to preach but to practice—is the virtues we learn to realize through Masonry, and to live to the memory of the greatest man that ever lived—Washington—a lineage of deeds, not merely words. One of the things that attracted me peculiarly to Masonry that I hailed with pride of becoming a Mason, was that it really did live up to what we in government are pledged—of treating the man on his merits as a man."

FRENCH COAL STRIKE.

Arbitrators Decide Against Raise of Wages—Operators Will Raise Old-age Pensions—Miners Dissatisfied.

[BY THE ASSOCIATED PRESS—P.M.]

PARIS, Nov. 5.—[By Atlantic Cable.] The arbitrators in the miners' strike in the department of Pas de Calais today gave a decision against the increase of the present rate of wages, holding that the rates are proportionate to the selling price of coal. Attached to the decision was a written declaration of the representatives of the mining companies in that district, to the effect that old-age pensions for miners would be raised. The delegates of the miners are dissatisfied with the decision and expect to carry the matter before the Chamber of Deputies.

STATE POLITICS.

(CONTINUED FROM SECOND PAGE.)

ASSEMBLY DISTRICT NO. 17.

Johnson (Rep.)—Sacramento, 1362. Treichler (Dem.)—Sacramento, 1217.

ASSEMBLY DISTRICT NO. 18.

Higgins (Rep.)—Sacramento, 1846. Harrison (Dem.)—Sacramento, 1315.

ASSEMBLY DISTRICT NO. 19.

Greer (Rep.)—Sacramento, 1354. Leggett (Dem.)—Sacramento, 826.

ASSEMBLY DISTRICT NO. 20.

Kavanagh (Rep.)—Solano, 1155. Killingsworth (Dem.)—Solano, 1700.

ASSEMBLY DISTRICT NO. 21.

Olmsted (Rep.)—Marin, 1468. Hayden (Dem.)—Marin, 1213.

ASSEMBLY DISTRICT NO. 22.

Ellis (Rep.)—Contra Costa, 924. Belding (Dem.)—Contra Costa, 823.

ASSEMBLY DISTRICT NO. 23.

Dunlap (Rep.)—San Joaquin, 2094. Fox (Dem.)—San Joaquin, 1466.

ASSEMBLY DISTRICT NO. 24.

Moore (Rep.)—San Joaquin, 1720. Kincaid (Dem.)—San Joaquin, 1393.

ASSEMBLY DISTRICT NO. 25.

No Republican nominee. Bange (Dem.)—Madera, 135; Merced, 1180; Stanislaus, 674; total, 1989.

ASSEMBLY DISTRICT NO. 26.

Richards (Rep.)—Mariposa, 6; Tuolumne, 829; total, 835. Baxter (Dem.)—Mariposa, 19; Tuolumne, 756; total, 775.

ASSEMBLY DISTRICT NO. 27.

Orr (Rep.)—Inyo, 71; Tulare, 1533; total, 1604. Lumley (Dem.)—Inyo, 81; Tulare, 1909; total, 1964.

Districts 28 to 45 in San Francisco.

ASSEMBLY DISTRICT NO. 46.

Mathes (Rep.)—Alameda, 2312. Manning (U. Labor)—Alameda, 972.

ASSEMBLY DISTRICT NO. 47.

Bates (Rep.)—Alameda, 1458. Holly (U. Labor)—Alameda, 687.

ASSEMBLY DISTRICT NO. 48.

Walsh (Rep.)—Alameda, 1631. Anderson (Dem.)—Alameda, 1151.

ASSEMBLY DISTRICT NO. 49.

Mott (Rep.)—Alameda, 1438. Coke (Dem.)—Alameda, ——.

ASSEMBLY DISTRICT NO. 50.

Bliss (Rep.)—Alameda, 1925. Ryan (U. Labor)—Alameda, 964.

ASSEMBLY DISTRICT NO. 51.

Foster (Rep.)—Alameda, 1300. Hamilton (Dem.)—Alameda, 425.

ASSEMBLY DISTRICT NO. 52.

Waste (Rep.)—Alameda, 1894. Golden (U. Labor)—Alameda, 886.

ASSEMBLY DISTRICT NO. 53.

Brown (Rep.)—San Mateo, 1075. Casey (Dem.)—San Mateo, 1088.

ASSEMBLY DISTRICT NO. 54.

Wagner (Rep.)—Santa Cruz, 1769. Duffey (Dem.)—Santa Cruz, 1734.

ASSEMBLY DISTRICT NO. 55.

Walker (Rep.)—Santa Clara, 2134. Talbot (Dem.)—Santa Clara, 1447.

ASSEMBLY DISTRICT NO. 56.

Wright (Rep.)—Santa Clara, 2087. Smith (Dem.)—Santa Clara, 1277.

ASSEMBLY DISTRICT NO. 57.

Black (Rep.)—Santa Clara, 1890. Prindiville (Dem.)—Santa Clara, 1556.

ASSEMBLY DISTRICT NO. 58.

Moore (Rep.)—San Benito, 712. Dougherty (Dem.)—San Benito, 655.

ASSEMBLY DISTRICT NO. 59.

Steedman (Rep.)—Monterey, 2068. Warth (Dem.)—Monterey, 1346.

ASSEMBLY DISTRICT NO. 60.

Traber (Rep.)—Fresno, 1726. Turner (Dem.)—Fresno, 1282.

ASSEMBLY DISTRICT NO. 61.

Drew (Rep.)—Fresno, 1194. Tigar (Dem.)—Fresno, 903.

ASSEMBLY DISTRICT NO. 62.

Myers (Rep.)—Kings, 952. McClellan (Dem.)—Kings, 962.

ASSEMBLY DISTRICT NO. 63.

W. M. John (Rep.)—San Luis Obispo, 1461. Ellberg (Dem.)—San Luis Obispo, 859.

ASSEMBLY DISTRICT NO. 64.

Pyle (Rep.)—Santa Barbara, 1514. Dimock (Dem.)—Santa Barbara, 1471.

ASSEMBLY DISTRICT NO. 65.

Pratt (Rep.)—Ventura, 811. Montgomery (Dem.)—Ventura, 720.

ASSEMBLY DISTRICT NO. 66.

Dorsey (Rep.)—Kern, 797. Platt (Dem.)—Kern, 761.

ASSEMBLY DISTRICT NO. 67.

Goodrich (Rep.)—Los Angeles, 1668. Knight (Dem.)—Los Angeles, 577.

ASSEMBLY DISTRICT NO. 68.

Johnstone (Rep.)—Los Angeles, 1382. Firey (Dem.)—Los Angeles, 568.

ASSEMBLY DISTRICT NO. 69.

Camp (Rep.)—Los Angeles, 982. Dreskill (Dem.)—Los Angeles, 607.

ASSEMBLY DISTRICT NO. 70.

Fo[illegible]so (Rep.)—Los Angeles, 1647. Stieglitz ([illegible])—Los Angeles, 1010.

ASSEMBLY DISTRICT NO. 71.

Stanton (Rep.)—Los Angeles, 1118. Wilson (Dem.)—Los Angeles, 952.

ASSEMBLY DISTRICT NO. 72.

McCartney (Rep.)—Los Angeles, 960. Satterwhite (Dem.)—Los Angeles, 649.

ASSEMBLY DISTRICT NO. 73.

Transue (Rep.)—Los Angeles, 657. Cummins (Dem.)—Los Angeles, 503.

ASSEMBLY DISTRICT NO. 74.

Houser (Rep.)—Los Angeles, 1831. Ponge (Dem.)—Los Angeles, 716.

ASSEMBLY DISTRICT NO. 75.

Carter (Rep.)—Los Angeles, 1170. Quierolo (Dem.)—Los Angeles, 547.

ASSEMBLY DISTRICT NO. 76.

Prescott (Rep.)—San Bernardino, 3072. Whiteman (Dem.)—San Bernardino, 1302.

ASSEMBLY DISTRICT NO. 77.

Amerige (Rep.)—Orange, 1340. Bishop (Dem.)—Orange, 1142.

ASSEMBLY DISTRICT NO. 78.

Lewis (Rep.)—Riverside, 1780. Edmiston (Soc. Labor)—Riverside, 171.

ASSEMBLY DISTRICT NO. 79.

Barnes (Rep.)—San Diego, 1151. Schiller (Dem.)—San Diego, 1005.

ASSEMBLY DISTRICT NO. 80.

Benger (Rep.)—San Diego, 1404. Blane (Dem.)—946.

TRIPLE TRAGEDY.

Bad Blood Results in Killing of Three Men at Orange, Texas—City Marshal Among the Slain.

[BY THE ASSOCIATED PRESS—P.M.]

ORANGE (Tex.) Nov. 5.—Jeff Chenault, City Marshall Jordan and Tony Jones, were killed in a shooting affray here late today.

Bad blood is said to have existed between Chenault and Will Harris, a well-known young man, for some time. Today the two met and after a war of words, Harris secured a double-barrel shotgun and killed Chenault. Harris ran to escape the fire of Chenault's brother, but was apprehended by City Marshal Jordan, who was close at hand While the officer was conducting Young Harris to jail, he was shot and killed and his prisoner escaped. It is not known who killed Jordan, although there was a large number of people on the street at the time of the tragedy.

Will Harris was later arrested and placed in jail. At this juncture his brother, James Harris, started for a near-by store, declaring that he would procure a weapon and take part in the affair. It is alleged that Tony Jones handed Harris a gun after which the former jumped into a buggy and as he was driving away officers appeared on the scene and opened fire on Jones, inflicting wounds from which he died a few moments later.

HIT WITH A DRILL.

MINER KILLS OPERATOR.

[BY THE ASSOCIATED PRESS—P.M.]

KINGMAN (Ariz.) Nov. 5.—At Leland, a camp thirty miles west of Kingman, this afternoon, a miner named Lipton struck Jim Green, a mining operator, on the head with a drill, fatally injuring him. Lipton is under arrest. The cause of the trouble is unknown.

FIREWORKS EXPLOSION.

Coroner Begins Inquiry into Cause.

Police Have Eight Men Under Arrest.

Catastrophe the Result of Criminal Neglect—List of the Dead.

[BY THE ASSOCIATED PRESS—A.M.]

NEW YORK, Nov. 5.—With a list of twelve persons killed, and seventy-four injured, before him, Coroner Schoter has begun an investigation of the explosion of fireworks in Madison Square last evening. Eight men already have been locked up, charged with criminal negligence. The Coroner has issued a warrant for the arrest of John Dimundio of Coney Island, who is alleged to have been in charge of the fireworks.

"It is a case of absolute criminal neglect," said the Coroner. "One of the mortars was set off, and it was pointed at a row of other mortars in a line. There was a defect in the bottom of the mortar, and it leaned toward the others, which were set off by the fire ball thrown toward them."

A revised list of the dead follows:

PATROLMAN DENNIS SHEA of the Brooklyn Bridge squad.

WILLIAM G. FENNEY, 12 years of age.

HAROLD ROBLEE, 13 years of age, son of the proprietor of the Bartholdi Hotel.

NATHANIEL BINGLEY, 13 years of age.

JOSEPH ARBER, 21 years of age.

Five unidentified white men.

Two unidentified colored men.

The scenes at the hospital, and at the morgue following the terrible crush after the explosion in Madison Square were beyond description. It is estimated that 50,000 persons were in the square at the time. Probably 20,000 of these were massed around the point where the explosion occurred, and while they were scrambling to reach places of safety, knocking one another down and falling over park benches, 20,000 others were cheering from the opposite side of the park, where they were viewing the election returns, which were thrown upon a screen before the new sky-scraper, known as the "Flat-iron building."

The persons in this portion of the park were apparently elated over the returns, and supposed the explosions which rent the air were a part of the programme, and were entirely unaware of the tragedy being enacted so near at hand until a detachment of police forced their way through to make room for the passage of men bearing the mangled remains of their comrade, Patrolman Shea. Instantly a terrible calm swept over the crowd, and all interest in the returns immediately died out.

As the long line of patrol wagons and ambulances carrying dead and injured filed through Twenty-fifth street for Bellevue Hospital, thousands lined the walk and gazed awe-stricken at the conveyances. Five hundred persons gathered outside the morgue, and other hundreds came and went during the night, seeking among the unidentified dead for relatives and friends whom they had lost during the terrible crush following the explosion. Thousands of persons gathered at the hospital gates, among them many women. The scene around Bellevue was the most exciting in the history of the institution.

Nearly the entire force was at work over the injured.

Sixty-five emergency surgeons and physicians, forty visiting surgeons and 200 male and female nurses, together with every attendant at the hospital, was summoned for immediate duty. Many amputations were found necessary.

At the hospitals the injured were reported as being in a fair way toward recovery, with the exception of Mortimer Butler, who became unconscious after the amputation of one of his legs, and is not expected to recover, and Frank Leisten, one of the men engaged in setting off the fireworks, whose death is probable.

STRIKE COMMISSION.

Ends Its Tour of Observation and Feels Qualified to Sit in Judgment on Merits of the Controversy.

[BY THE ASSOCIATED PRESS—P.M.]

MAHANOY CITY (Pa.) Nov. 5.—The Coal Strike Commission ended its tour of observation of the coal fields in the Panther Creek Valley today, and the members of the party will return to their homes tomorrow, and will meet again at Scranton, November 14, to take the testimony of the miners. The biggest day's work on the entire trip was accomplished when the commissioners made a complete investigation of two collieries and the region lying between Mt. Carmel and Berlin. Six days have been consumed in traveling from place to place, in the anthracite coal regions, and the arbitrators feel that they are now qualified to sit in judgment on the controversy between the mine employers and their employés.

M'KINNON FUNERAL.

THOUSANDS ATTEND IT.

[BY THE ASSOCIATED PRESS—A.M.]

SAN FRANCISCO, Nov. 5.—Very impressive were the funeral services of the late Father McKinnon, who, with military and priestly honors, was buried today in Holy Cross Cemetery. It was the most largely-attended funeral held in San Francisco for many years. From every class and of every creed people gathered to pay the last tribute to the dead priest. Many of the Catholic clergy of this city were present, with soldiers from the Presidio, officers and those who had fought as volunteers in the Spanish-American War.

COLEMAN ARRESTED.

HIS CHILD WITH HIM.

[BY THE ASSOCIATED PRESS—A.M.]

SAN FRANCISCO, Nov. 5.—John M. Coleman, for whose arrest a warrant was issued yesterday, charging him with stealing his six-year-old daughter, Kathlynne, was apprehended today by the police of Victoria, B. C. A dispatch to Detective Martin, reporting Coleman's arrest, said that the child was found with him, and has been taken into custody.

From other sources it is learned that Coleman has employed counsel in the north to fight bitterly any attempt that may be made to extradite him.

Lame Back?

Unhealthy Kidneys!

Bright's disease, diabetes, rheumatism, rheumatic gout, uric acid poison, jaundice, gravel, catarrh of the bladder, painful passage of the urine, a frequent desire to urinate especially in the night, a dull drubbing ache in the small of your back, pains in your groins and the lower bowels, sore joints and muscles, dizziness, pains in the back of your neck, torpid liver, eczema and scrofula, yellow, sallow complexion, coated tongue, tired, worn-out feeling, lack of energy and ambition, are all caused by a weak, unhealthy condition of the kidneys.

If you have any of these symptoms, or if you feel badly, begin taking Warner's Safe Cure, the world's greatest kidney cure, which has a record of over 20 years of successful cures of all these diseases; a trial will convince you that it is the only cure.

If in Doubt Make This Test.

Put some morning urine in a glass or bottle, let it stand for twenty-four hours; if there is a reddish sediment in the bottom of the glass, or if the urine is cloudy, or if you see particles or germs floating about in it, your kidneys are diseased and you should lost no time; get a bottle of Warner's Safe Cure, as it is dangerous to neglect your kidneys.

Remember, take Warner's Safe Cure, all other so-called kidney cures are imitations.

Warner's Safe Cure is purely vegetable and contains no narcotic or harmful drugs. It is free from sediment and is pleasant to take. (Beware of so-called kidney cures which are full of sediment and of a bad odor; they injure the system.) "Safe Cure" does not constipate.

WARNER'S SAFE PILLS move the bowels gently and aid in a speedy cure.

Warner's Safe Cure is what you need. You can buy it at any drug store, two regular sizes, 50 cents and $1 a bottle.

Alderman Stubig Gratefully Tells How This Wonderful Medicine Cured Him of Bright's Disease.

"144 Roscoe Boulevard, Chicago, Oct. 19, 1900—Gentlemen: About two years ago I had one foot in the grave, as the saying goes, and life looked pretty black to me; the doctors called it Bright's disease. I would give all I had to be cured, but nothing seemed to do me much good until a neighbor recommended that I try Warner's Safe Cure. It was with but little hope that I tried it, but within two weeks my health was improved and in four months I was completely cured. I hardly dared to believe that such good fortune was mine, but I have not lost a meal nor had an ache or pain since. Words seem but poor to express my gratitude. Yours truly, H. M. STUBIG (Alderman, 37th Ward.")

TRIAL BOTTLE FREE.

To convince every sufferer from diseases of the kidneys, liver, bladder and blood that Warner's Safe Cure will cure them, a trial bottle will be sent absolutely free, postpaid. Also a valuable medical booklet, which tells all about the diseases of the kidneys, liver and bladder with a prescription for each disease, and many of the thousands of testimonials received daily from grateful patients who have been cured by Warner's Safe Cure. All you have to do is write Warner's Safe Cure Company, Rochester, N. Y., and mention having read this liberal offer in The Times. The genuineness of this offer is fully guaranteed.

IN LOVING EMBRACE THEY DIED TOGETHER.

SUICIDE OF REV. W. C. RABE AND MISS AUGUSTA BUSCH.

Bodies Found in a Vestibule in the Rear of Church Auditorium Used as a Study by Minister—Death Resulted from Asphyxiation by Gas.

[BY THE ASSOCIATED PRESS—A.M.]

OMAHA (Neb.) Nov. 5.—Clasped in each other's arms, lying on the floor of the pastor's study in the German Baptist Church early today, Oscar Berndes, janitor of the church, discovered the dead bodies of Rev. William C. Rabe, pastor, and Augusta Busch, a missionary and assistant to the pastor.

Death had been caused by asphyxiation. The room was filled with gas, a jet and a burner of a small stove being partly turned on. The bodies were lying on the floor when found, the woman's head being pillowed on some cushions. They had evidently been in that position for several hours.

The bodies were rigid and stiff, and death had evidently occurred during the early hours of the previous evening. The Coroner's jury immediately took charge of the remains, and will hold an inquest tomorrow.

Miss Busch roomed at the home of Janitor Berndes, 3635 Seward street, and Rev. Rabe lived at the home of Harry Dicksen at 2713 Parker street.

Yesterday morning Miss Busch went to the Dicksen home and remained there all day, and until about 9 o'clock in the evening, engaged in sewing. She left for her home at the Berndes residence alone, and it is thought probable that she met the Rev. Mr. Rabe returning home and that the two then went to the study in the rear of the church, where the tragedy occurred. They had always been good friends, but no stronger feeling is said to have made itself apparent to those who knew them.

This morning the janitor went to the pastor's study and found the door locked and the key on the inside. From a crack beneath the door he smelled the escaping gas. Quickly he summoned the police, and the door was broken open. In the center of the small study the bodies lay, the heads just a few feet from the door. The woman's face was covered with froth and had begun to turn purple. One gas jet over the pastor's table was partly turned off, and from a stove gas was slowly escaping. The officers notified the Corner and the bodies were taken to the morgue. It was thought at first that the two had committed suicide, for on the table were an open letter, a neatly-arranged bouquet, his watch and glasses and his hat; her gloves and handkerchief, neatly folded. On the back of a chair was her jacket, and the room was orderly, as though it had just been cleaned. The letter was written in German and when interpreted was found to be an answer to a letter which Rabe had received, and there was nothing in it to indicate that the two had intended taking their lives.

Rev. Rabe was 54 years of age and came to Omaha from Buffalo, N. Y., when he was chosen pastor of the German Baptist Church. In that State he left a wife and son. He was held in high esteem by his congregation, and recently, upon the occasion of his birthday, a church party was given in his honor. He roomed with two young men named Dicksen, and had a housekeeper.

Miss Busch was 31 years old and had been a missionary in Omaha for the last five years. She came here from Chicago, sent by the church missionary school. She, too, was held in high esteem and was very popular.

TRIPPET-LARRIMORE.

Rev. B. F. Coulter Officiates at Wedding of Former Angeleno and Young Lady from North Dakota.

[BY DIRECT WIRE TO THE TIMES.]

ST. LOUIS (Mo.) Nov. 5.—[Exclusive Dispatch.] Oscar Alexander Trippet, formerly of Los Angeles, Cal., and Miss Cora Wilson Larrimore were married this evening in the Centenary Church, Rev. B. F. Coulter of Los Angeles officiating.

The bride was gowned in white duchesse, the graceful skirt with its train being made in fan plisses and chiffon. The veil was of imported net, and was held in place with a coronet of orange blossoms. The only ornaments worn were a set of superb pearls, the same which had been presented to the mother of the bride by her husband upon their wedding day.

Miss Frances Coulter of Los Angeles, a lovely young girl who served as maid of honor, wore white crepe chiffon, made with a deep flounce of accordeon pialting, edged with lace. The bodice was high with demi-sleeves, and the skirt had a short, graceful train.

The bridesmaids were Miss Amelia Brand of Toledo, O., Stella Scott and Lizzie Heuer of St. Louis, and Mary and Helen McDonald of Dubuque, Iowa.

The bride is the daughter of Mr. and Mrs. Newell Green Larrimore of Larrimore, N. D., who were formerly well known in St. Louis. She made the long trip here in order to be married in the old family place of worship.

The bride and groom left later in the evening for a honeymoon tour of the East. Later they will make their home in Grand Rapids, Mich., where Trippet is a prominent lawyer.

GEN. TORAL INSANE.

MADRID, Nov. 5.—Gen. Toral, who surrendered Santiago de Cuba to the American forces in July, 1898, has become insane at Mineda.

Telephone Main 337. Don't Worry. The Broadway Department Store. Broadway Cor. Fourth, Los Angeles. Arthur Letts, Proprietor.

Topsy Turvy Sale Bargains

All Over the House

"It's an ill wind that blows no man good." We were in a sad dilemma, crowded for space, and had to sacrifice seasonable merchandise to make room for holiday goods. This Topsy Turvy Sale is straightening our affairs more rapidly than we anticipated. The congested portions of our store have been relieved and to hurry this good work along we've installed a bargain square in the rear of the second main aisle, where our drapery section was formerly located. For the next few days there'll be some very attractive offerings from this section. Here's a few for today:

Bargain Square Offerings

Men's Underwear, natural gray ribbed, shirts size 34 to 38, drawers 30 to 34 only; worth 35c; on sale today in the Bargain Square, per garment 17½c

Men's Underwear, plain blue or blue and white stripes, jersey ribbed, soft fleece lined, sizes from 34 to 44; shirts and drawers, 50c value; sale today at the Bargain Square, per garment 39c

Men's Golf Shirts, neat patterns, of light or dark cheviot and percales, separate cuffs, sizes 14 to 17; 75c value; today at the Bargain Square, each 43c

Men's Top Shirts, heavy weight, part wool, neat patterns, sizes 14½ to 17; 75c and 98c value; today at the Bargain Square, each 50c

Men's handkerchiefs, some Turkey red and others plain white; slightly soiled and mussed; good 5c values; today at the Bargain Square, each 1½c

Men's suspenders, good strong elastic web, first class fastenings, silk or leather ends, full size, worth 45c; today at the Bargan Square, at per pair 23c

Cloth caps; for men or boys, made of good wool cheviots and worsteds, light or dark colors, golf and Stanley shapes, all sizes; worth 35c; today at the Bargain Square, each 15c

Felt hats, for men or boys; some of wool, others of fine fur felt; federas, turbans and crush shapes, light and dark colors, 50c and 75c values; today at the Bargain Square, each 25c

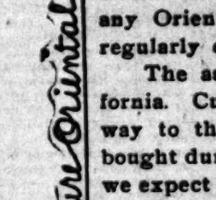

New Pattern Hats $12.00 and $13.50 Values $8.69

Today we offer a magnificent new lot of pattern hats that we have just received. Part of these come from the eastern fashion centers and proportionately from our own model workroom. It's a mid-season showing of high grade novelties in fine headwear. New fur effects, new lace effects, new effects in fancy chenilles, braids, felts, etc. Elegant rich styles that are exclusive with The Broadway. $12.00 and $13.50 values. On sale today at, each, $8.69.

New French felt flats, finest quality in black, red, tan, gray, blue, etc., some with bell crowns, decidedly new shapes on sale today at each $1.25

50 new golf shirts, in blue, black or gray with hairline stripes; wide pleated effects; lengths from 39 to 43, waists 32 to 37; on sale today at each $4.98

New Waists For the Topsy Turvy Sale.

Black and white brilliantine waists tucked back and front, tailor stitched, lined throughout; all sizes; sale price today each $1.69

Black brilliantine waists; these have white polkadots and white stitching; trimmed with pearl buttons; splendidly made; sale price today, each $2.98

Black and white brilliantine waists, extra quality; rich as a taffeta silk; wide tucked front; fancy back; tailor stitched; lined throughout; excellent values; sale price today, each $3.48

Specials From Our Art Departments.

We've moved our art department to the rear of the second and third main aisle. It will remain there until after the holidays. In moving we ran across a lot of odds and ends that we expect to close out in a day. If you're spry you can get some of these bargains but if you come after them you'd best come early as they will go with a rush. Here they are:

Stamped pillow tops, floral and conventional designs, some slightly soiled regular 50c and 75c ones; on sale today while they last each 25c

"Sunlight Shetland Floss" in black white and colors, on sale today only per skein 7½c

Lawn scarfs and pillow shams, finished with lace insertion, well worth 50c; today each 25c

Spanish yarn, gray mixed, drab, scarlet or tan; special for today per skein 10c

"Barker's" Is Synonymous With "Good Furniture"—Since 1880.

ONLY THREE DAYS MORE IN WHICH TO BUY ORIENTAL RUGS AT HALF PRICE

Our great half-price sale of Oriental Rugs will be terminated at closing time Saturday afternoon. There are three days in which to avail yourself of this half-price offer. You can select any Oriental Rug in our stock for exactly half the price we regularly charge.

The assortment is the largest and finest in Southern California. Customers tell us that our rugs are superior in every way to those usually found. If you desire to change any rug bought during this sale for a rug from the new assortment which we expect in December you are at liberty to do so.

We guarantee every one of our rugs to be genuine hand made Oriental goods, and not one of them to have been acid washed or chemically treated in order to soften the colors. Our stock includes a great variety of sizes and kinds.

Oriental goods Drapery Rugs Furniture Curtains Linoleums Pictures

Complete Furnishers BARKER BROS 5 Floors + Basement 420 TO 424 S. SPRING ST. LOS ANGELES

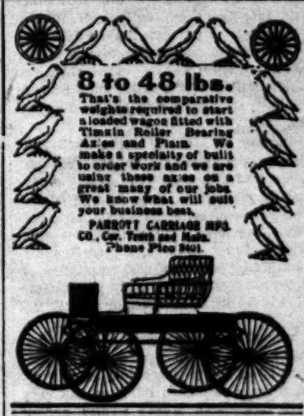

8 to 48 lbs.

That's the comparative weights required to start a loaded wagon fitted with Timkin Roller Bearing Axles and Plain. We make a specialty of built to order work and we are using these axles on a great many of our jobs. We know what will suit your business best.

PARROTT CARRIAGE MFG. CO., Cor. Temple and Main. Phone Pico 3603.

Refused to Pay License.

SACRAMENTO, Nov. 5.—City Collector Govan today swore to a warrant for the arrest of the manager of the local trading-stamp concern, conducted by Sperry & Hutchinson, for refusing to pay the city license of $150 per quarter, for carrying on such business. The offense is made a misdemeanor.

"Garland" Stoves and Ranges

Awarded first prize, Paris, 1900; Buffalo, 1901.

Notice.

OLINDA CRUDE OIL CO. PRINCIPAL place of business, Los Angeles city, county of Los Angeles, state of California.

There is delinquent upon the following described stock, on account of assessments levied on the 3rd day of October, 1902, at nine o'clock a.m. of said day, the several amounts set opposite the names of the respective shareholders as follows:

Name	No. of certificate	No. of shares	Amount
Wm. D. Armstrong	1221	14,500	$145.00
Wm. D. Armstrong	1222	14,500	145.00
Wm. D. Armstrong	1223	14,500	145.00
Wm. Briggs	1248	1,500	15.00
Wm. Cook	1249	1,500	15.00
Wm. Cook	1270	1,500	15.00
Wm. Cook	1271	1,500	15.00
Kenneth E. Preston	1240	6,000	60.00

And in accordance with law, so many shares of each parcel of such stock as may be necessary, will be sold at the office of the said company, in the California Bank building, situated at the southwest corner of Broadway and Second streets, in the city of Los Angeles aforesaid, on Saturday, the 22nd day of November, 1902, at the hour of eleven o'clock a.m. of such day, to pay delinquent assessments thereon, together with the costs of advertising and expenses of the sale.

[Seal] R. BEHLOW,

[Signed] Secretary of the Olinda Crude Oil Co.

Office at room 314, California Bank Building, city of Los Angeles, county of Los Angeles, state of California.

Mellin's Food for INFANTS and INVALIDS

The Radcliffe Shoe for Women $3.50

THE TIMES-MIRROR COMPANY.

H. G. OTIS.....President and General Manager.
HARRY CHANDLER.....Vice-President and Assistant General Manager.
MARIAN OTIS-CHANDLER....Secretary. ROBERT McFARLAND....Treasurer.

PUBLISHERS OF

The Los Angeles Times

Daily, Weekly, Sunday, and Weekly Magazine. Vol. 42, No. 155. EVERY MORNING IN THE YEAR. Founded Dec. 4, 1881. Twenty-first Year.

NEWS SERVICE:—Full reports of the new Associated Press, covering the globe; from 18,500 to 20,000 words transmitted daily over more than 20,000 miles of leased wires.

TERMS:—Daily and Sunday, including Magazine Section, 75 cents a month, or $9.00 a year; Daily without Sunday, $7.50 a year; Sunday, $2.50; Magazine only, $2.50; Weekly, $1.50.

SWORN CIRCULATION:—Daily net average for 1896, 18,091; for 1897, 19,288; for 1898, 23,151; for 1899, 25,731; for 1900, 26,736; for 1901, 29,770; for first 6 months of 1902, 36,824.

NET SUNDAY AVERAGE for 1901, 43,846.

TELEPHONES:—Counting Room and Subscription Department, first floor, Press 1; City Editor and local news room, Press 3.

AGENTS:—Eastern Agents, Williams & Lawrence, Nos. 21-23 Tribune Building, New York; 87 Washington street, Chicago. Washington Bureau, 40 Post Building, where the latest copies of THE TIMES may be consulted.

Offices: Times Building First and Broadway

Entered at the Los Angeles Postoffice for transmission as mail matter of the second class.

HOW THE TIMES TREATS LABOR.

THE LOS ANGELES TIMES regularly pays to its skilled, reliable and acceptable workmen wages that average from $3.75 to $4.50 per day for time work, and from $4 to $5.50 per day for piece work. These rates are higher than are paid by any competing newspaper; and another advance has recently been agreed upon. The Times pays larger sums weekly, monthly and yearly for labor than any journal in all the Southwest. Its cash disbursements on this account between August, 1890, and the end of September, 1901, aggregated $1,607,000.51, and its annual expenditures for labor of all classes, both skilled and unskilled, now average more than $175,000 per year. There never has been any attempt, in any quarter, to deny these specific and telling facts, and the proprietors challenge such denial if made. Not for years has The Times had any trouble with its workmen, who are independent of unions, loyal to their employers and themselves, well satisfied and prosperous. The Times controls its own business in its own way, subject only to the laws of the land; and no interference with that control can be lawfully or justly made. The result of its fixed policy has proven highly beneficial to all concerned, and the justness and correctness of its course have for years past received public approval in most marked and conspicuous ways, the circulation and advertising patronage of the paper steadily and largely outstripping that of all local rivals. THE TIMES-MIRROR COMPANY.

H. G. OTIS, President and General Manager.

Since no attempt whatever has ever been made in any quarter to refute, or even dispute, the accuracy of the foregoing authoritative statements, our defeated maligners are estopped; and the public is amply warranted in giving no credence to contemporary hostile assaults upon The Times management in the matter of its relations to its workmen, or vice versa. Falsehood must yield to truth.

BUSINESS.

Free selling of wheat at Chicago caused a drop in prices. Lively selling at New York caused prices to close one to four points lower than Monday's level.

A NOTABLE VICTORY.

Republicans throughout the country are to be congratulated upon the notable victory which they achieved at Tuesday's election. All things considered, it was perhaps as great a victory as we could reasonably have expected. It would have been a more pronounced triumph if the full strength of the Republican vote had been polled. But the victory is complete enough for all practical purposes, and it will do very well indeed for an "off year." We shall do better in 1904.

This morning's returns make it apparent that the Republicans will retain control of the national House of Representatives by a good, practical working majority, and that the Senate will continue to be Republican on a like basis. Exact figures cannot be given as yet, but there is no ground for doubt as to the general result. The control of Congress was, in point of fact, by far the most important issue before the people. The people have met this issue, and have decided it as it ought to have been decided. The decision means that Republican prosperity is to continue; that the policies of McKinley, as represented and perpetuated by President Roosevelt, are to be upheld; and that the American people refuse to turn backward in the path of progress.

That Dr. Pardee is elected Governor of California seems to be an assured fact, though at this writing his opponent still seems disposed to dispute it. Mr. Lane's puerile cry of "fraud," so far as can be ascertained, has not the least foundation in fact or probability. It is an old Democratic trick to raise a hideous cry of "fraud" in order to soften in some fancied degree the hurt of defeat. Mr. Coler has done the same thing in New York, and with as little reason apparently, as Mr. Lane has to raise the cry in California. It is not to be forgotten, in this connection, that occasions have not been wanting in which our poor but honest friends of the Democracy have raised the howl of fraud to hide their own shortcomings, in much the same way as a desperate thief will sometimes raise the cry of "stop thief," in order that he may escape detection in the ensuing confusion. Of course, we do not say that this is true in the present case, but there have been plenty of instances of this kind.

The Republican voters of our own city and county are to be congratulated on the splendid majorities which they have given to Dr. Pardee and the Republican nominees in general. This result makes Los Angeles the banner Republican county of the State. Republicans may well take pride in this distinction, and it signs are not at fault they will retain the honor indefinitely.

In the States of the East and in those of the Middle West, the results of the election are in most respects satisfactory from the Republican point of view. Gov. Odell's re-election in New York, in view of the determined fight made by Tammany, and the remarkable Democratic majority "below the Bronx," is a personal triumph for the Governor, as well as a gallantly-won Republican victory.

Ohio, Pennsylvania, Michigan, Minnesota, Iowa, and other strongly Republican States have demonstrated by magnificent Republican majorities, on both State and Congressional tickets, that Republicanism is very much alive in these, its strongholds, even though it is an "off year."

THE CITY ELECTION.

Now that the "smoke of battle" has in some measure cleared away from the battle-ground of the State and national campaign, the voters of Los Angeles will be able to give more attention to the impending municipal campaign, which in many respects is of really more immediate importance to the citizens of Los Angeles than the larger issues of the general campaign.

It may be said of the city election, as Hamlet said of his mother's wedding, with reference to his father's funeral—"indeed, it followed hard upon." We have for some weeks had politics, and politics, ad nauseum. But those who are tired of the big campaign just closed—and there are some who are pretty tired—should not, because of weariness, neglect their duties to the municipality in which they live, move, and have their being, as citizens. However tiresome or unpleasant some of the duties of citizenship may become, at times, no good citizen will shrink from them on that account. For it is to be remembered that if good and conscientious citizens shrink from and neglect their duties, bad citizens are always ready to take advantage of such neglect to work out political schemes prejudicial to the general good.

There are numerous important questions to come up for decision at the municipal election, to be held on the first Monday in December. Aside from the necessity for selecting good, competent and conscientious men for the conduct of municipal affairs—which is always of great and vital importance in city elections—we are called upon, at the coming election, to pass upon the work of the Charter Revision Committee. Some of the amendments formulated by this committee are of far-reaching significance, and are not to be passed upon lightly. There will be ample time between now and the day of election to consider each of these proposed amendments carefully, and with this opportunity for deliberate consideration the vote upon them on December 1 should be the deliberate and intelligent expression of public sentiment. If we can have a full vote at the city election, the wishes of the public will be known; and when the public will has been fairly made known, there is no alternative but to obey its mandates.

In this, as in all municipal campaigns, partisanship should be put aside, so far as possible. In the choosing of officials to have charge of the municipal government for the next two years, we shall be voting for our friends and neighbors, not as Republicans and Democrats, but as citizens of a common municipality, in the welfare of which all of us are, or should be, equally interested. It is therefore incumbent upon every good citizen to put aside partisanship, and do the utmost that is in his power to aid in and secure the election to office of the very best candidates whose names appear upon the tickets to be voted. The Times will not at this time go into a detailed discussion of the merits of the respective candidates. All this will come later, and in due time. The present purpose is merely to remind its readers of the fact that the municipal campaign is close at hand, and that the issues of the general campaign, just closed, were no less important than those of the city campaign. Now that the other elections are well out of the way, we shall perhaps be able to see clearer our duties as regards the questions which are to be decided on the first Monday in December.

MUNICIPAL POLITICS.

It is discouraging to good citizens, who take some interest in public affairs, and are pardonably proud of the city in which they reside, to note the loose and thoughtless manner in which candidates for office are selected at a municipal election. The larger the city the greater becomes the evil. In a small place people are better known to one another, and a decidedly unfit man has little chance of slipping in, but when a city gets to be as large as Los Angeles, containing among its voters a large proportion of people who have been here less than five years, the "dark horse" has an excellent chance to slip into office before his real characteristics are known. Thus it happens that during the past few days we have seen men nominated for responsible offices in the city government, by both of the leading parties, some of whom are not on the assessment roll, and others who are unknown to a great majority of the delegates who nominated them.

So wealthy and rapidly-growing a city as Los Angeles, a city now in the formative stage of development, should be able to secure—should make a point of securing—the services of the very best men to be found among its voters, for every branch of the city government. Great powers for good or evil are confided in the men who will preside over the destinies of this city for the next two years. We have had a striking example in Los Angeles of the manner in which a thoughtless or corrupt City Council may sell out the birthright of a municipality for a mess of pottage, in the story of the city water deal, the settlement of which has cost us who came in later so much expense and worry. The story of St. Louis and some other large American cities should also serve to teach us the urgent necessity of selecting for members of a municipal government men who are both capable and honest and who are willing to devote their entire energies during their term of office to the welfare of the city, not men who frankly admit that they are after the position because they need a job.

There is one recourse left to the intelligent and public-spirited voter, in cases where an unfit man has been nominated for a municipal office. He can vote for the other fellow, regardless of politics, for, as The Times has frequently shown, it is utterly unreasonable and absurd to permit the great issues of national politics to cut any figure in the selection of men who are charged with the duties of carrying on the business of a municipality—just as unreasonable and absurd as it would be for a manufacturing or banking firm to insist that all its employés shall have the same opinion as the head of the firm on the tariff. It is true that it may, unfortunately, happen that both parties nominate an unfit or undesirable man for an office; but, anyhow, the intelligent voter in this way has two chances to one as compared with the man who blindly follows his party ticket in a municipal election.

It has been left for the Town Marshal of Thornton, Ind., to deal with the driver of a gasoline go-devil, although it was a rather tough deal, so to speak. According to the dispatches, the reckless chauffeur had to be knocked on the head with a club, and from his seat in the machine, before he would slow up. This method of dealing with the autocrats of the road is severe, but efficacious. There are some local drivers of these modern engines of destruction who deserve the Indiana treatment; and if they fail to get it, it will be because we are a more patient people than the Hoosiers, or because our officials are less persistent in protecting the rights of the public. We should dislike to see the brains (if he has any) of a reckless chauffeur strewn over the asphalt on Main or Spring street, but even that might be preferable to seeing the mangled remains of run-down citizens scattered along the way from the Plaza to the Chutes. If the fate of the Indiana auto-scorcher proves a lesson throughout the country he will not have been clubbed in vain.

The municipal campaign is now to the fore, and there is quite as much at stake for the city of Los Angeles in securing the best men to administer local affairs for the next two years as there was in the election of seemingly larger moment which came off last Tuesday. The affairs of the nation and the State are afar off, in a measure, but the management of local affairs is right at the doors of every dweller and taxpayer within the confines of the city. Let voters scan the list of candidates carefully and select the best men to represent them in the management of the business of the municipality. Let us not overlook the things that concern us immediately while watching what is going to be done about the tariff. We have fish to fry again in a few days. Let the work be attended to intelligently and in order.

In this age of advancement and mechanical activity, it seems singular that the voting machine, which has been made perfect, should be so slow of adoption by the several States. It is ridiculous that we should not be able to secure the returns of an election for two or three days after the polls close, when, by the utilization of the voting machine, we might have them on the boards within an hour after the last vote is cast in any precinct. As is well known, the voting machine is past the experimental stage, long ago. The casting of ballots by machine methods has been reduced to an exact science, and to the acme of simplicity. California, which is generally pretty close up to date, ought to take the lead in this important matter, and adopt the voting machine for future elections, without further debate.

Perhaps when the last election of the year is thoroughly over, when the booths for the voters are packed away, the candidates cards all swept up, and the lame ducks carefully bedded in the political hospital the powers that ought to be—doing things—may begin to do something looking to the clearing up of our disgraceful streets, and the trimming of the trees that offend at the few points along the sidewalks where there are trees. The Times has mentioned this matter several times of late, as may be remembered, and is likely to continue the practice of making "these few remarks" until reform is effected. The country having been saved again, let us now get to work and save Los Angeles from looking like the breaking up of a hard winter.

The Colombians are said to be holding out for a bigger price for a canal right of way across their narrow old unhealthy isthmus. They ought to pay a bonus to anybody who will go down into that Godforsaken country and cut a gash in it. The insurrectionary republic may yet land in the same ditch with the fellow who deals in real estate and holds off a sale for the ultimate dollar, only to lose any kind of a sale at any old kind of a price. We have seen the performances of the fellow in Los Angeles and his finish has been witnessed so often that any kind of a prophet can guess that of his replica without turning a hair. Colombia should remember that there are other pebbles on the beach through which an isthmian canal can be excavated.

In addition to the industrial invasion of England, certain Americans seem to have gone over there to show those Britishers how Yankees can fight when it comes to the question of a franchise. We may fight pretty well for the old flag, but when it comes right down to gore and the foothills all torn up, some kind of a franchise fight makes an ordinary civil or foreign war look as cheap as dirt. We predict that it will develop that the Yerkes-Morgan disturbance has but just commenced, and that before it is settled half of London will be embroiled. Such a lovely row!

The Democrats had one little spell of comfortable feeling about midnight of Tuesday last, but it didn't last more than fifteen minutes. They descended into the slough of despond soon after that, where they are likely to remain until the last Democratic jackass has been gathered to his fathers. Meanwhile, the Republican elephant is stepping high and trumpeting his joy to an enthusiastic world.

Gotham, that sink of iniquity and home of graft and greed, went hell-bent for the Democratic ticket, but the people beyond the city limits put on the brakes and thus saved the Empire State from an awful fate. There are moments when one could almost wish that Manhattan might be dismembered from the Union and left to set up a little hell of its own.

The honorable Court of Appeals has decreed that the Congressional laborer in the vineyard of the national Capitol may continue to have his cold tea in the basement thereof without running a risk of being haled to the jug in a police patrol wagon. This will be a source of comfort to many who hanker for tea.

It seems hard, indeed, to be crawling out of the flood of candidates' cards and other débris, only to plunge into another maelstrom of the same sort. But the city of Los Angeles must be saved, as well as the remainder of the country. So, get off your coats, good citizens, and proceed to do your duty.

There is more trouble in Hayti. Another civil war is threatened. An army of eight men and a boy has been mobilized and is marching on Port Au Prince with colors flying and drums beating. Carnage is anticipated. Bend your ear toward Hayti if you want to be given the shudders.

The price of asphalt is going up, as might be expected. Such being the case, Los Angeles will become wild to do street paving on a large scale, in all probability. The perversity of human nature shows up in municipalities as well as in the individual human creature.

The Los Angeles postoffice has broken the record again. The receipts of cash for the month of October exceed those of any previous month in the history of the office. This is a pointer to the way we are growing that speaks louder than a steam siren on an election night.

"Constitutional Amendment, No. 28," was among the also ran and the also swamped. Could as hard a swipe be administered to the fellow who originated that infamous measure, the populace would die happy.

The Tammany landslide seems to have been wide and deep, but there was a slide in the interior of old York State that was a little wider and deeper. Hence those Democratic tears.

The reader who was unable to find as much in the newspapers yesterday about elections as he would have liked to see has been dead and buried for many years.

It cost more than $11,000,000 for the Census Bureau to count us the last time. It is a pile of money, but there was such a lot of us to count, don't you see?

It is now in order to make arrangements to trim those famous pink whiskers to a finish. Their glow has been illuminating the City Hall quite long enough.

There seems to have been something like a Loud explosion up in the Fifth California Congress District. And it is a misfortune to the State and the nation.

Having fenced up a Lane, it is now in order for the Republicans of Los Angeles to proceed to dye those famous pink whiskers a beautiful done brown.

The Tammany landslide is attributed to the coal strike. We should think those New Yorkers would be looking around for some kind of an excuse.

If we can do that well in an off year, how well ought we to be able to do when President Roosevelt runs again?

Uncle Grover will now go into his cave for two years more and think up some of those large thoughts of his'n.

Considering the hammers and the hammerers, Dr. Pardee's victory is indeed a glorious one.

Prosperity will continue to do business at the old stand where McKinley gave it a chance.

The spellbinder now has his voice done up in a rag and is resting it and the country.

Los Angeles county sends greeting to Alameda; and we'll take that banner, if you please.

Seven out of eight Congressmen from California isn't such a bad bit of work for one day.

Congress is in position to continue to stand by the President

EVENTS IN SOCIETY.

Miss Anna Virginia Metcalf and Frederick Henry Hecker were married at St. Paul's Pro-Cathedral, by the very Reverend J. J. Wilkins, D. D., yesterday at 9 o'clock a.m., none but the family being present. Mr. and Mrs. Hecker left at once for San Francisco, Portland, Seattle and an extended eastern trip, after which they will reside in Chicago, where Mr. Hecker is engaged in business. Miss Metcalf is well known in Los Angeles musical circles.

The above announcement will come as a surprise to friends of the bride, as the engagement has been a profound secret. Miss Metcalf is the daughter of Mr. and Mrs. Thomas Evans Metcalf of No. 1011 South Olive street, and is widely known as among the most prominent vocalists of the city. Mr. Hecker is inventor of the Hecker sanitary soda fountain and owns one of the largest manufacturing interests of Chicago.

Hopkins-Oldridge.

The marriage of Miss Frances Evelyn Oldridge and Frederick William Hopkins was solemnized last evening at the home of Mrs. Cynthia J. Darby, aunt of the bride, at No. 211 West Twenty-fifth street. The ceremony took place at 8 o'clock, Rev. Dr. Hugh K. Walker officiating.

The bay-window end of the front parlor was separated from the rest of the room by an arch of smilax lattice work and here the ceremony took place. The bridal party entered to the music of Lohengrin's "Bridal Chorus," played on piano and violin, by Miss Louler Lord and Paul Brown, "The Angel's Serenade" being rendered during the service. The ribbon bearers, Miss Charlotte Bailey and Miss Eleanor Langdon, entered first, Mrs. Darby following. Mr. and Mrs. N. P. Bailey, brother-in-law and sister of the bride, entered next, then Dr. Walker, and then the bride and groom. The bride

wore white silk chiffon over white taffeta, a bouquet of white carnations completed the toilette. The flower bearers were frocked, the one in blue and the other in white. Mrs. Bailey wore her wedding gown of white chiffon. Mrs. Darby was in black silk. The ceremony was witnessed by about seventy-five friends, who were served an elabroate supper after the reception. Chrysanthemums were used in profusion throughout the rooms. In the parlor the white flowers were placed here and there in great clusters, and intertwined in the lattice, while big chrysanthemum shades covered the electric bulbs.

The hall and back parlor were in red and the dining-room in yellow tints.

Mr. Hopkins was formerly from Chicago, and Miss Oldridge has lived in this city since her childhood, where she is a member of the Young Woman's Christian Association, and has a wide circle of friends. Her going-away gown was of blue Venetian cloth, tailor-made, with hat to match. Mr. and Mrs. Hopkins will be away about two weeks. After December 1 they will be at home at No. 211 West Twenty-fifth street.

Surprise Supper.

The C. S. DeLano Mandolin and Guitar Club was delightfully surprised Monday night, after the usual weekly rehearsal, by a sumptuous spread given by Mr. and Mrs. Harry C. Knox, both members of the club, at their rooms in the Knox. That their hospitality was appreciated, was shown by the hearty vote of thanks extended them by the jolly company, when they dispersed, late in the evening. Those present were Mr. and Mrs. Knox, Mr. and Mrs. C. S. DeLano, Mr. and Mrs. Harry Knox; Misses Nina Bridwell, Edith Knox, Grace Parker, Kate Parker and Maude Little; Messrs. Engstrom, Smith and Harry Little.

Woodbury College Literary Society.

The monthly election of officers of the above society took place yesterday afternoon in the college rooms, Allan Bernard being elected president; Miss Dunston, vice-president, and Miss McVitty, secretary. The following programme was well rendered before a large audience: Song, Miss Ingalls; recitation, Arthur Walter; violin solo, Brooks Hayes; song, H. Tuffree; address, J. W. Palmer; song, John Mitchell; current events, Benjamin Hersom.

Business First.

The orchestra of the First Methodist Episcopal Sunday-school held its monthly business and social meeting Tuesday evening, at the home of Mrs. W. R. Carter, No. 2136 South Los Angeles street. After the transaction of business, the remainder of the evening was spent with games and refreshments. Those present were: Mr. and Mrs. Earl Bishop Valentine, Mmes. Glass, Russell, Junkins and Carter; Misses Mabel Russel, Carrie Jackson, Easter Lawton, Cora Glass, Lina Ernshaw and Adina May Faull; Messrs. Lee Miller, Glass, Davis, Lanquist, Will Horton, Clyde Harshman, Erickson, Carter.

Notes and Personals.

Miss Ellie Roach of San Francisco is visiting Mrs. S. Grant Goucher, No. 1237 Magnolia avenue.

Mr. and Mrs. J. B. McCullough of No. 929 West Eighteenth street, have returned from a tour of six months through the Eastern States.

The many friends of Miss Henrietta B. Freeman will regret to learn of the death of her mother, Mrs. Mary E. Flanders, which occurred at her home, No. 512 West Ninth street, early on the morning of the 5th inst. Miss Freeman, who has been engaged in newspaper work in New York for the past five years, arrived here Saturday morning.

Cards have been issued by Miss Fleming for an at home, to be given at her residence, No. 1335 Orange street, Thursday evening, November 13, in honor of Miss Ethel Robinson, who has just returned from a sojourn in Europe.

WOMEN'S CLUBS.

Silk Culture.

The Woman's Seri-Cultural Club held its regular business meeting November 3 in the Chamber of Commerce. The corresponding secretary read several letters from different parts of the country asking for manuals of instruction in silk culture. A paper was read from the civic department of the Club of California favoring a bill through the Legislature for a juvenile court and asking for the cooperation of the Seri-Cultural Club. Resolutions of thanks were passed to the Chamber of Commerce for their courtesy in giving the use of the rooms for the club meetings, to the press for favorable notice, and to the Park Commissioners for land and mulberry trees. The annual election of officers resulted as follows: Mrs. E. P. Keeney, president; Mrs. A. Lansingh, vice-president; Mrs. R. P. Wise, corresponding secretary; Mrs. C. M. Bragg, treasurer; Miss Cecelia Sormano, recording secretary; Mrs. M. H. Richards, Press Committee.

The efforts of the club are meeting with increasing interest throughout the immediate vicinity of Los Angeles, as well as all over Southern California. The United States government, through the Secretary of Agriculture, has appointed an expert in silk culture, Mrs. Henrietta Aiken-Kelly, of South Carolina, to prepare a manual for free distribution, copies of which are expected in Los Angeles in about two months.

Southern California has been proved to be the best climate in the world for silk culture, raising seven and eight crops, while other countries can raise only one, owing to the climate. We send away $50,000,000 for ruled silk, which may as well be raised here, Mrs. Kelly aims to help the poor whites and colored people of the South by this industry. The Los Angeles club is hoping to give the unemployed women and children of Southern California something that will help them to eke out small incomes and keep restless boys out of mischief and the jails.

The club members feel that the establishment of an experimental station would be of the greatest importance to the State.

Business Meeting.

The Wednesday Morning Club held its regular meeting Monday, the president, Mrs. Henry T. Brett, in the chair. Business matters and reports of chairmen of various sections occupied the first hour. Miss Meigs, delegate to the district federation in Pasadena, and Mrs. F. E. Prior, delegate to the Women's Parliament, presented reports that were accepted. After a piano solo by Mrs. Brown, and a violin solo by Miss Gene Warner, Mrs. Eugene T. Pettigrew, president of the Consumers' League of Los Angeles, took charge of the programme. She introduced Mrs. Edgar Lacy Swaine, who gave an imitation, in monologue, of the inconsiderate shopper, and closed with a strong appeal to the ladies to buy nothing but the Consumers' League label goods.

Mrs. Pettigrew spoke briefly and interestingly of the work of the League.

The Wednesday Morning Club anticipate holding their next meeting in their new rooms in the Masonic Block.

Age of Caxton.

The attention of the Ruskin Art club for the next few lessons will be given to "The Age of Caxton and the Van Eycks," and yesterday's session was devoted chifly to Caxton and his influence in England in the fifteenth century. Mrs. F. H. Snowdon spoke of the literary decline in this century, when dictionaries and translations occupied the literary energy of the times. The legends, fables and songs of the people were interestingly considered by Mrs. W. T. McFie, Mrs. R. M. Dixon spoke of the invention of printing of Caxton, and of the books Caxton considered worth printing. Mrs. J. A. Walls presented a paper on architecture in England at this time, illustrating by protographs the characteristics of the perpendicular Gothic as shown in windows, towers, roofs, vaultings, mouldings and decorations. Miss Frances Clark then gave an interesting account of the workshop and work of the Union Crafts at Eastwood, near Syracuse, N. Y.

Miss A. E. Wadleigh told the romantic story of the finding of the Codex Nuttall, and Aztec manuscript, discovered by Mrs. Lelia Nuttall, a facsimile of which was recently placed in the Los Angeles Public Library, and which story Miss Wadleigh heard related by the brilliant lecturer herself, to a small gathering of friends.

Child-study Art Exhibit.

The Alpine-street school Child Study Circle will give an Art Loan Exhibit at the school building Saturday. The object is twofold—educational, and to raise money to purchase something really good in art for the building. Nearly 200 pictures have been promised by the artists of the city, by art stores, and people who have beautiful pictures in their homes. Paul De Longpre of Hollywood and Prof. Judson of the College of Fine Arts, Garvanza, have loaned fine pieces. Admittance will be 10 cents. Children will be admitted from 9 to 12 a.m., and adults from 1 to 5 p.m. Children will not be admitted in the afternoon unless accompanied by parents.

Address and Discussion.

The Castro-street Child Study Circle met with a large attendance, Superintendent of City Schools Foshay giving an instructive address on girls which led to discussion by the mothers present. Mr. Foshay ably answered questions. Miss Fennell favored the circle with a recitation, and Miss Chase rendered a musical selection. Mrs. Dunsmore was appointed delegate to the Federation of Child Study Circles, which is to convene in the Woman's Club House November 13.

Union-avenue Circle.

The Union-avenue Child Study Circle held its regular monthly meeting at the school building Wednesday afternoon. Deputy Superintendent Millard addressed the circle on the growth and development of the child. There was a good attendance, and instrumental music by Misses Rae and Moss, contributed to the success of the meeting.

Schools Discussed.

At a meeting of the Santa Ana Women's Club Tuesday afternoon the subject of "Cooperation of Parents and Teachers in Public School Work" was considered at length. A paper on the question by Mrs. E. D. Cooke opened a general discussion, in which teachers and parents were urged to unite in consultation upon the discipline and school work of pupils. Preparations are being made by the Woman's Club to hold an all-day meeting February 6, the birthday anniversary of the society.

PASSENGER TRAIN WRECKED.

NEW YORK, Nov. 5.—The westbound Black Diamond Express, on the Lehigh Railroad, which left Jersey City at noon, was wrecked east of Newark about 12:20 p.m. Fifteen persons were more or less seriously hurt, one coach and the engine being overturned. The express ran on a siding and collided with an engine. One of the passengers hurt was Mrs. Carrie Nation of Kansas. Her hand was slightly cut and her arm badly bruised.

CONSUMED MUCH TEA.

NEW YORK, Nov. 5.—Fire in the warehouse of the Great Atlantic and Pacific Tea Company in West street has demaged the building and stock to the extent of $125,000.

PORTO RICAN ELECTION.

SAN JUAN (P. R.) Nov. 5.—There were no serious disorders anywhere in Porto Rico yesterday. The election which resulted in a sweeping Republican victory, passed off quietly.

Chickering, Vose, Kurtzmann, Pease, Howard.

These are the finest pianos made in the world.

These are the pianos you can buy now at the

REMOVAL SALE....

For a hundred dollars less than usual prices.

These are the pianos so perfect in construction they charm the finest musicians with their tone, touch and sweetness.

These are the pianos most worthy for your home. Cash or easy payments.

SOUTHERN CALIFORNIA MUSIC CO., 216-218 W. Third Street.
BRADBURY BUILDING.

MARSHUTZ Glasses have been best for nearly twenty years. The same reasons make them best now as in the beginning—equipment, best skill; best attention given every detail. No higher in cost.

MONTGOMERY BROS.
"THE DIAMOND SHOP."

Diamonds and Prosperity go Hand in Hand.

Now For Business.

Twenty-three million dollars worth of precious stones were imported into the United States during the year ending June 30, 1902. A portion of these importations CAME DIRECT TO MONTGOMERY BROS. — we selected only choice—perfect white stones. Our work was done with great care and solicitude for the best interests of our trade.

THE FINEST DIAMONDS AT IMPORT PRICES MAKES DIAMOND BUYING EASY.

Montgomery Bros., JEWELERS AND OPTICIANS.
THIRD AND SPRING STS., L. A.

RAILROAD RECORD.

ELECTRIC HAIR CURLERS IN PALACE SLEEPERS.

WOMEN MAY TRAVEL OVERLAND IN CURLS AND COMFORT.

Party of Railroad Men Go to Colton to Meet the First Incoming Golden State Limited from Chicago to Los Angeles.

Interest of no ordinary degree was manifested out in the country yesterday, when the Golden State Limited, the much-heralded new train of elegance and luxury, that the Rock Island and Southern Pacific are now running daily between Los Angeles and Chicago, made its initial trip into Southern California, direct from the Great Lakes in about sixty-eight hours.

A party of railroad men from Los Angeles went out to Colton to meet the incoming train. G. A. Parkyns, assistant general freight and passenger agent of the Southern Pacific; C. H. Mitchell, the newly-appointed district passenger agent of the Southern Pacific; Frank L. Miller, district passenger agent of the Rock Island system, and Fred W. Thompson of San Francisco, general western passenger agent of the Rock Island, comprised the party. Mr. Parkyns was the genial host of a very pleasant day. A Times reporter was also among them.

The new train is certainly ultra in up-to-date car-building. Experts pronounce it the finest ever. All the way to Twin Colton people gathered in crowds at the by-stations to see it. The train was composed of six big cars, all new, and in the complete service of the Golden State Limited, ten such trains have been specially constructed and are now in use. The entire equipment cost a million and a quarter dollars. Besides the United States mail car in yesterday's train was a buffet-smoking-library car, with bath and barber shop and baggage compartment; a dining car, a ten-section, double drawing-room sleeper, a compartment car, with seven staterooms and two drawing-rooms and a ten-section observation car, with observation-room and observation platform.

To appreciate the actual elegance of the train, it must be seen, and it is safe that in the near future the Southern Pacific will afford the local public an opportunity to inspect one of the rolling palaces.

There were over a dozen passengers on yesterday's train (a goodly number for a first trip,) and they were enthusiastic over the trip. The train crew on the first trip were the pick of their tribe. E. D. Robeson had the honors as Pullman conductor, while the conductor was J. McClurkin. At the throttle of the mammoth locomotive engine, No. 2229, was W. J. Brown.

The train is fully equipped with every modern convenience, save the telephone. Even the ladies are provided with electric curlers for their hair in every stateroom; that is to say, the curlers are in every stateroom.

FORTY BOYS HAPPY IN LARK ELLEN HOME.

GOOD WORK DONE BY WORTHY INSTITUTION.

Annual Meeting and Reception Yesterday of the News and Working Boys' Home Society—What the Lads Have Achieved.

The annual meeting and reception of the News and Working Boys' Home Society was held yesterday at the Lark Ellen Home, corner Eighth and San Pedro streets.

Under the able management of the new matron, Mrs. Wheatland, and her assistant, Mrs. Reid, assisted by the housekeeper, Mrs. Hyatt, and by a lot of ambitious boys, the home presented as neat and tidy an appearance as any private house. Ladies who were early on the scene had decorated the hall in red geraniums, the parlor and dining-room in yellow chrysanthemums, and the long reading-room, where the boys usually assemble, in a profusion of roses, carnations and asparagus plumosa. Many friends and patrons of the home called during the afternoon, manifesting a hearty interest in the good work that is being done. There were light refreshments of cake and lemonade. Mrs. J. B. Brown sent a piano for use during the day. Miss Alice Robson gave a piano solo, Mrs. Russell Crane a recitation, and Mrs. Downs a vocal solo. "The Children's Hour."

At 3 p.m. was held a business meeting, at which several members of the boards showed considerable interest by their presence.

The president, Mrs. Threlkeld, in her address, referred with feeling to the death of dear Mrs. Boshyshell, "so conscientious worker, and loyal friend to the home," and to "the loss of our faithful member of the board: Mrs. H. M. Sale, who died almost in the act of raising funds for the home," as she said good-night to some of her fellow-workers, in speaking of the satisfactory amount that had been raised. "This has been the happiest day of my life."

The year opened with seventeen boys in the home, and closed with twenty-three that can be comfortably accommodated. Of these, some of the boys have found work.

There are eighteen boys, at present, the younger ones attend school, delivery boys out of school hours. The boys' conduct has been satisfactory. Some have had their wages increased. Each has paid his board, bought a suit, and has a bank account of $20. Drs. Webb and Lund have given free medical attendance; also Dr. Boyd has given to the dentistry, gratis.

Two afternoon and Thursday evening teas have been held. Sincere thanks of the board are due to all who have so nobly assisted, in many ways.

During the year, sixty boys have been cared for; 7665 nights' lodging given, and 5000 meals. For these sixty boys, 1000 washing, mending and making clothing has been done. Twice boys have been taken to the parks, once to the beach, thanks to the Santa Fé and Salt Lake railways. They enjoyed a pleasant Halloween party, and one surprise party.

The boys deserve special credit for having paid to Mrs. Pratt, the matron, who recently retired, $808.90 for board, of which she paid out $562.24, the balance of $246.66 to be placed to the general bank account. A liberal donation of furniture, pictures and carpets has recently been received from Mrs. Sessions, which was most welcome. Pledges have been received to the amount of $548.92; from the city, $100; membership fees, $1200; Mrs. Hale, $25; Mr. Coulter, $25; Mrs. Bixby, $25; Mrs. Goss, $25; Mrs. Sherman, $25; Mrs. Otis, $5; the Herald, $25; Mr. Green, $5; small donations, $76.08.

After all necessary expenses have been paid, including some painting, papering, etc., there still remains a balance in bank of $249.55.

After listening to various reports, the following officers were elected: President, Mrs. E. R. Threlkeld; first vice-president, Mrs. J. S. Luckenbach; second vice-president, Mrs. McCleary; treasurer, Warren Gillelen; recording secretary, Mrs. E. A. Whittlesey; financial secretary, Mrs. M. Peterson; corresponding secretary, Mrs. Stillman Drane.

CHAMBER OF COMMERCE.

The Chamber of Commerce yesterday passed resolutions inviting the American Bankers' Association to hold its next meeting in this city. The invitation is to be presented to the association by J. M. Elliott at the meeting to be held in New Orleans this month. Mr. Elliott will impress upon the bankers the attractions of Los Angeles by distributing some of the illustrated literature for which this vicinity is famous.

The subject of the untidy condition of Los Angeles' streets was again agitated, and the Committee on County and Municipal Affairs was instructed to seek some immediate action toward a general clean-up.

W. H. Baker, vice-president of the Postal Telegraph and Cable Company, advised the chamber by letter that its request for night rates on eastern messages cannot be granted, business not being heavy enough to warrant it. Other organizations on this Coast have addressed the telegraph company on this question, but have received similar answers.

Gen. Chaffee will be invited to visit this city upon his arrival in California from the Philippines.

The chamber joined the Roadmakers' Association of America by unanimous resolution.

The Board of Trade of Grand Rapids, Mich., requested data on the mode of packing fruit in Southern California, as the style used there has proved very unsatisfactory.

New members elected are Murphy & McLennan, Percy H. Clark and H. V. Henkiron.

ROLLED DOWN PRECIPICE.

OURAY (Colo.) Nov. 5.—The stage-coach which runs between this place and Red Mountain, met with an accident near here on one of the steepest grades of the road and together with the fourteen passengers rolled down the mountain side for a distance of 300 feet. One of the horses was killed and the coach rolled over several times in its descent. All the passengers were injured more or less.

"Always think twice before you speak—and nine times out of a possible ten you will have no occasion to say a word."

Guaranteed Underwear.

We never say a word about our underwear that we can't back up. If you buy your underwear here you are guaranteed satisfaction in every sense of the word. We sell more men's underwear than any other firm in Los Angeles. This means larger stocks, better varieties, better values.

50c to $7.50 per garment.

London Clothing Co.

HARRIS & FRANK, Props.
117-125 N. Spring st.

HALF OF LIFE'S PLEASURE comes from sight—half the pleasure's gone when sight is impaired. Glasses as I make will bring it back to you. Thorough examination free.

DELANY The Optician, 309 S. Spring street. First quality crystal lenses $1.00—none better.

STEINS.

We have recently received a shipment of novel shapes and decorations suitable for cubs, having raised decoration representing various trades and professions, especially for Lawyers, Physicians, Actors, Carpenters, Bakers, etc. These will not last long, so suggest an early call.

Vollmer's
Third and Broadway.

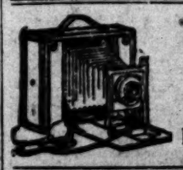

KODAKS
AND PHOTO SUPPLIES
Developing. Printing. Enlarging.
..VIEWS..
Howland & Co.,
113 S. Broadway.

Christopher's
DON'T FEEL OF SNOW

These glorious days take on a glint of added pleasure to those who enjoy our superfine Ice Cream. Better cannot be made.

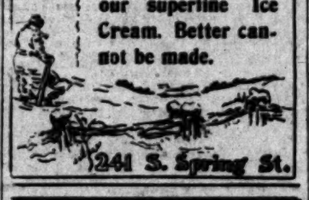

241 S. Spring St.

Once For All Remember

You need buy but one piano in a lifetime, if the piano you buy is a good one.

You cannot expect lasting pleasure with a poor piano—it won't stay in tune and it is never really musical.

The "Lester"

Piano has won the world's critical indorsement and is a marvel for its artistic and musical qualities. We will be pleased to quote you prices and terms.

J. B. Brown Music Co.,
(The Old Reliable House)
313 SOUTH BROADWAY.

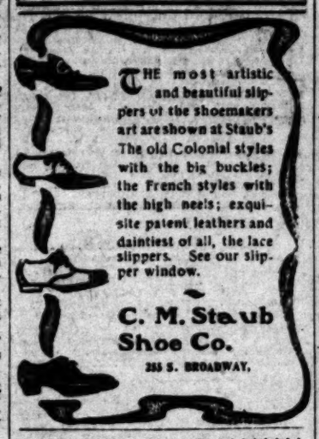

THE most artistic and beautiful slippers of the shoemakers art are shown at Staub's The old Colonial styles with the big buckles; the French styles with the high heels; exquisite patent leathers and daintiest of all, the lace slippers. See our slipper window.

C. M. Staub Shoe Co.
255 S. BROADWAY.

PALACE MARKET.

Our Porterhouse Steaks Cut from our prime tender beef. Our lamb mutton, pork, veal and poultry are shown to please our patrons, and very wholesome because the meat is kept in frosted show cases.

Ripe Fruits. Special Delivery.

"It's good if it comes from the Palace."

TEL. MAIN 415. THIRD & SPRING.

No Need Soiling the Hands With DIAMOND DYES.

Diamond Dyes are easy and cleanly to use. Made for home economy; never disappoint. Direction book and 45 dyed samples free. DIAMOND DYES, Burlington, Vt.

Best way to cure kidney troubles is to strengthen the kidneys, help them to perform their functions properly. That's what Doan's Kidney Pills do. Hundreds have proved it.

Kohler, "The Oriental Seer,"

Tells your name what you jostled for. Advises on business, law, speculation, love, marriage and divorce. Reunites the separated, helps you to gain the friendship or love of anyone. Teaches power to control. Locates mines and buried treasures. Offices 240½ S. Broadway.

SOME interesting facts concerning the eye and its relation to the nervous system. Book mailed free. Address
A. T. ROBERTS 324 S. Broadway, Los Angeles.

CHRISTOPHER'S
"FAMOUS BROWNIE CHOCOLATES."
241 S. Spring St. 'Phone Main 231

We defy competition in adjusting lenses for style, comfort or elegance. Only firm in the city who have a genuine oculist in attendance
L. A. OPTICAL CO., 239 S. Spring St.

S. Goldberg & Son, LADIES' TAILORS,
HAVE REMOVED TO
252 S. Broadway.

J. W. ROBINSON CO.

BOSTON DRY GOODS STORE.
239 South Broadway, Opp. City Hall, Los Angeles.

We have just a few more words to say about our sale of *Manufacturers' Samples of Winter-Weight Coats and Jackets;* if the assortment had been an ordinary one there would have been nothing more to say—they would all be gone. But the assortment was unusually large, embracing dozens of garments, and while we sold a great many on the first three days there will be very good choosing all the rest of the week.

Coat and Jacket Sale

These items indicate the sort of economies within your reach—you can easily save one-third or one-half without sacrificing an iota of your preconceived ideas as to material, style etc. They are *absolutely correct*—

Black Jackets, half-fitted back, satteen lined, sizes 34 to 44.
Reduced from $7.50 to $5.00

Castor Jacket, half-fitted back, box front, stitched strap and velvet trimmed, satin lined.
Reduced from $10.00 to $7.50

Rough brown mixed goods, velvet collar, satin lined.
Reduced from $12.50 to $9.00

Blue cloth blouse trimmed with satin, revers handsomely braided, fancy buttons.
Reduced from $17.50 to $10.00

Light tan three-quarter length coat with half-fitted back; trimmed with stitched straps of same; velvet ornaments and collar.
Reduced from $35.00 to $17.50

Light tan melton coat, three-quarter length, loose back; trimmed with satin bands, satin lined.
Reduced from $40.00 to $22.50

(*Cloak Department, Second Floor Front.*)

One of Our Ribbon Sales

Will be inaugurated Friday morning and it will be worth your while to read the full particulars which will be printed in the Thursday evening and Friday morning papers.

H. JEVNE

Where Can I Get Good Bread?

Don't hesitate a minute. Haven't you heard that Jevne bakes home-made bread? Isn't it fine to know there is a store in town where one can buy the real, genuine home-made bread? The kind of bread we used to have in the days gone by, before we turned all our bread baking over to the careless baker. You can telephone your orders if you wish. White, graham, whole wheat and salt rising bread. Five and ten cent loaves.

Smoke Jevne's Fine Cigars.

208-210 S. Spring St.—Wilcox Building.

Dependable Furniture at a Fair Price.

Old Mission Dining Set

Shown in our north window has excited a great deal of comment. It is not too severely plain, and the finish is not over somber. It is called Antwerp finish and is the color of Weathered Oak, but has a beautifully finished surface. We are showing a complete line of newly-arrived Dining-room Furniture in sets and in odd pieces finished in

Antwerp Oak
Weathered Oak
Fumed Oak

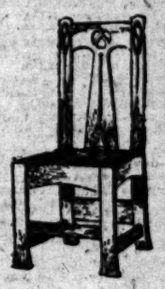

and all of the other popular finishes. Nor is this style furniture confined to the dining room; it is equally the thing to use in DEN and HALL, in LIBRARY and SMOKING ROOM

NEW GOODS ARRIVING CONSTANTLY

Hundreds of passers stopped last week to admire the handsome bedroom set in our south window, so we will leave it there a few days longer. It is made in beautifully grained natural mahogany. Notice how the back of these pieces is finished.

You should see the new Draperies and Curtains.

Niles Pease Furniture Co.

439-441-443 S. Spring St. Los Angeles, Cal.

Our customers are the best dressers in the city
Can't we add you to the list? . . . . . .

Excelsior Laundry.

Ring Main 367. Branch Office 111 W. Second.

TEL. JAMES 3661. OPEN DAY AND NIGHT.

Turkish Baths

Plain, Salt and Tub Baths, 25c. In rooms thoroughly heated. 210 South Broadway

Blair's Shoe Store, 311 SOUTH BROADWAY.

Agent for W. L. Douglas Celebrated $3.00 and $3.50 Shoes. "I always get good shoes at Blair's." Fit, comfort, elegance and economy.

SONOPATHY CURES DISEASE.

E. M. M. CURATIVE CO., 529 S. Broadway. Tel. M. 646

Coulter Dry Goods Co.

With Thanksgiving just around the corner it behooves every good housewife to overhaul her Linen closet and see that all's in ship-shape.

$1.00 the Yd

For Beautiful Linen Damask.

The showing is unusual, in point of variety and value, even for a store like Coulter's. The Linen man says he never saw anything like it for the money—this damask at a dollar. From best Irish makers, fine and firmly woven, beautifully bleached, 66 to 70 inches wide by the tape string. Patterns are Primrose, Hollyhock, Fleur-de-Lis, Apple Blossom, Snowdrop, Clover Leaf and Maiden-hair Fern.

Napkins to Match.

Same or similar patterns—including Nasturtium, Tulip and Morning Glory designs; full dinner size, measuring 22x22 inches, at $2.50 the dozen; as good as they are big—about the best value we remember ever to have offered.

Linen Department: First aisle right of entrance.

COULTER DRY GOODS CO.,
117-125 South Broadway, bet. Third and Fourth.

UNION BANK & SAVINGS
253 SOUTH SPRING ST.

LIFE INSURANCE premiums paid out of weekly or monthly incomes are a burden. Life insurance paid with the interest earned by a small amount of money on deposit at the Union Bank of Savings increases your estate the amount of your policy

Without Eating Into Your Income.

The wise plan is plain—first save by depositing at regular periods what money you can spare, and as interest is earned, buy life insurance. By this method you have both your money and the insurance instead of insurance and no money.

This is only one of the many ways in which this Bank helps thousands of people to greater prosperity.

Savings Accounts Opened for One Dollar or More.
Four Per Cent. Interest Paid On Term Deposits.

Heaters Coal, Wood, Gas and Oil

CASS & SMURR STOVE CO. 314-316 S. Spring St.

Never Mind Your Razor.

It isn't necessary to take your razor with you when you go east.

There's a barber aboard the Golden State Limited. Like all the other attaches of this famous train, he "knows how"—shaves you quickly, neatly and smoothly at any time of day.

Golden State Limited leaves Los Angeles 2:30 p.m. daily, via the Southern Pacific and El Paso—Rock Island Route. Only 51½ hours to Kansas City; 66 hours to Chicago; 89 hours to New York.

Connecting cars from Santa Barbara, Bakersfield, Fresno and San Francisco.

Tickets, berths and full information at all Southern Pacific ticket offices, or at

Rock Island System

TICKET OFFICE:
237 S. Spring Street.
FRANK L. MILLER,
Dist. Pass. Agt.

Germain's Autumn Melons.

Order one if you want something for breakfast that you'll enjoy. Very juicy and sweet, flesh is smooth and dissolves readily in the mouth. We've all sizes and prices.

TEL. M. 188. LUDWIG & MATTHEWS, MOTT MARKET.

Jack Rabbits

Boycotted by the Trust, But Not by the People.

22 lbs. Cane Sugar	$1.00	Popcorn, per lb	5c
Pioneer Cream, small cans	5c	2 lbs. German Lentels	25c
3 cans Lily Cream	25c	Garbanzos, per lb.	5c
7 lbs. Pink Beans	25c	6 lbs. dry Green Peas	25c

L. A. Hay Storage Co. 335 Central Ave. Phone Main 1596.

The WEATHER.

COMPARATIVE TEMPERATURES.*

	Max.	Min.	Mean		Max.	Min.	Mean
Boston	54	40	47	New York	49	38	43
Washington	58	34	46	Buffalo	48	36	42
Pittsburgh	48	36	42	Cincinnati	72	44	58
Chicago	62	34	48	St. Paul	56	32	44
St. Louis	66	46	56	Kansas City	68	40	54
Los Angeles	72	53	64	Jacksonville	76	62	72

*The maximum is for November 4; the minimum for November 5. The mean is the average temperature for the two days.

Yesterday's Report and Forecast.

U. S. WEATHER BUREAU, Los Angeles, Nov. 5.—[Reported by George E. Franklin, Local Forecast Official.] At 5 o'clock a.m. the barometer registered 29.86; at 5 p.m., 29.82. Thermometer for the corresponding hours showed 58 deg. and 62 deg. Relative humidity 5 a.m., 91 per cent.; 5 p.m., 76 per cent. Wind, 5 a.m., northeast, velocity 4 miles; 5 p.m., southwest, velocity 8 miles. Maximum temperature, 69 deg.; minimum, 53 deg. Barometer reduced to sea level.

Weather Conditions.—An area of high pressure lies to the north of Utah and Nevada. There is a depression in the Colorado Valley. Snow has fallen in the Upper Missouri Valley and along the British border to East on Washington. There has been a general fall in temperature west of the Missouri River. Light frost is reported from Tacoma and killing frost from Spokane. Freezing weather prevails from the mountains eastward.

Forecasts.—Local forecast for Los Angeles and vicinity: Generally cloudy tonight and Thursday.

SAN FRANCISCO, Nov. 5.—Weather conditions and general forecast. The pressure has fallen slowly over the Pacific Coast north of Cape Mendocino. Cloudy weather prevails generally north of San Francisco. No rain has fallen during the past twenty-four hours west of the Rocky Mountains. The temperature has fallen over the greater portion of California. In the Sacramento Valley, the temperatures are from 5 to 6 deg. below the normal. In the San Joaquin Valley, normal temperatures prevail. Forecast:

For Northern California: Cloudy, unsettled weather Thursday; probably light rain in northwestern portion; light northerly winds, changing to southerly.

Southern California: Cloudy Thursday; light north winds, changing to southwesterly.

Nevada: Cloudy Thursday.

San Francisco and vicinity: Cloudy Thursday; possibly light rain by night; fresh south winds.

Sacramento and vicinity: Cloudy weather Thursday; possibly light rain by night; fresh south winds; not to cold.

Tide Table.—For San Pedro:

		High.	Low.
Thursday,	Nov. 6	1:42 a.m.	8:22 a.m.
		11:54 p.m.	7:13 p.m.
Friday,	" 7	2:01 a.m.	7:31 a.m.
		1:31 p.m.	8:04 p.m.
Saturday,	" 8	4:36 a.m.	9:25 a.m.
		2:41 p.m.	9:25 p.m.
Sunday,	" 9	4:49 a.m.	10:4 a.m.
		4:24 p.m.	10:28 p.m.
Monday,	" 10	5:26 a.m.	11:34 a.m.
		5:36 p.m.	11:31 p.m.

NOTICE TO PATRONS.

Liner Advertisements for The Times left at the following places will receive prompt attention:

F. D. Owen, Drug Store, Belmont avenue and Temple Street.

Boyle Heights Drug Store, 1952 East First Street.

Chicago Pharmacy, F. J. Kruell, Ph.G., prop., Central avenue and Twelfth Street.

National Pharmacy, corner Sixteenth and Grand avenue.

Telephone advertisements received at the uniform rate of one cent a word, (minimum charge 25 cents) but The Times cannot be responsible for errors. If there is anything in the wide world you want put a "Liner" in The Times. Tel. Press 2.

LINER RATES.

Rate for classified "Liner" advertising except under headings noted below one cent a word each insertion, Daily or Sunday issues, cash in advance; minimum charge 25 cents, $1.50 per line per month.

For classified advertisements under headings of "Personals," "Baths and Massage," "Lost and Found," and "Special Notices" the rate is 10 cents per line per insertion; minimum charge 30 cents.

SPECIAL NOTICES—

REMOVAL—
FROM 426 S. BROADWAY
(Where we have been for 4 years)
to
427—
S. SPRING ST. (OPPOSITE POSTOFFICE.)
DIAMOND WINDOW CLEANING CO.

WANTED — BUILDER AND CONTRACTOR would like to make estimates on building contracts, both carpentry and carp. stone work; best of references; long experience. Call at LINCOLN HOTEL, room 10.

R. D. LIST, REAL ESTATE AND INVESTMENT broker, 221 Wilcox Bldg., has returned from a business trip to Philadelphia, and is doing business at the old stand. Please call up 'Phone Red 1661.

ALLEN'S MATTRESS FACTORY AND UPHOLSTERY, new and repair work. Prompt attention. Best class work; patents elevated and laid, 50 a yard. 556 NEW HIGH ST. 'Phone James 3241.

WE ARE READY TO SUPPLY DAILY, Monday, lodging-house and barber shops with towels. O. A. H. LINEN SUPPLY CO., 232 E. Fourth st., Los Angeles. 'Phone Main 1044.

UMBRELLA AND GLOVE MAKERS—PARASols recovered or made to order; kinds; kid gloves on sale; guaranteed lowest prices. 112 W. 6TH ST., near Main. 'Phone James 6701.

GREAT WESTERN STEAM CARPET CLEANING CO., Ninth and Grand. Carpets cleaned and laid, 3c yd.; sewing and refitting. Tel. White 4511. Himerick & Mullen.

FOR SALE—BEAUTIFUL JAPANESE LILY bulbs, just arrived; plant now. Best time to plant sweet peas; choicest seeds. REESE, 1026 Arapahoe st. Telephone white 6501.

BOOK-KEEPING — SCIENTIFIC, SYSTEMatic or expert accounting. W. R. BLACKMAN, certified public accountant and auditor, 183 Stimson Bldg. Tel. Green 854.

ROBT. D. COATES, 143 E. 27TH ST. 'PHONE Blue 5178. Carpenter and contractor. Jobbing promptly attended to. Best of city references and reasonable charges.

TEL. MAIN 217. 427 S. BROADWAY. PIONEER STEAM CARPET CLEANING WORKS. W. G. Cline, Prop. House and window cleaning in connection.

BE WISE—PROVIDE FOR HOME IN CASE of sickness; $1 per month covers everything. Particulars 'Phone Red 5621. MRS. HURT, office 325½ W. First st.

THE CHEAPEST PLACE TO BUY HOUSE furnishings on installments or cash is WILMANS BROS., 519 and 521 S. Broadway. Try this new firm.

LACE CURTAINS LAUNDERED BY HAND, 35c pair. MRS. GRACE HEATH, 1324 Arnold. Tel. James 6371. Goods called for.

SPECIAL SALE WALL PAPER 3c PAPERS cut to 5c; 10c gilts to 12½; 20c gilts to 15c. GOODWIN BROS., 623 S. Spring.

FIRST-CLASS PAINTING, TINTING AND decorating at reasonable prices. Drop card to BARBOUR, 256 Copp Bldg.

BEST PAINT, $1.50 GAL.; R.R. LEAD, 7½c; 7-ft. oneque shades, 25c. Walter, 637 Spring.

SMITH & LEWIS STOVE REPAIR CO., 621 S. BROADWAY. TEL. PETER 7301.

SUIT CLEANING BY THE MONTH. TEL. Green 1631. 646 S. SPRING.

WANTED—
Help. Male.

WANTED—PRIVATE PLACE, THOROUGHly experienced coachman-gardener wishes good situation. Address P.O. BOX 217, Los Angeles.

WANTED—FIRST-CLASS BRICKLAYERS by the job. CALIFORNIA BRICK CO., contractors and builders, 433-434 Stimson Blk.

WANTED—A RELIABLE SALESMAN, ONE that can furnish his own horse and wagon for city. Address O, box 9, TIMES OFFICE.

HUMMEL BROS. & CO. EMPLOYMENT AGENTS.

A Strictly First-class, Reliable Agency. All kinds of help promptly furnished. Your orders solicited.

223 S. Broadway and 200 W. Second St., basement of California Bank Bldg. Telephone 920.

(Office open from 7 a.m. to 7:30 p.m., except Sundays.)

MEN'S DEPARTMENT.

Millwright, city, $3; 2 bridge carpenters, city, $3.50; press feeder, $2; 20 wood choppers; 2 men, pick lemons; book-keeper, $50 and board; buggy washer; man and wife, lodging-house; meat cutter; 10 bridge carpenters, $2.50; house carpenters; carpenters, rough work; gasoline stove repair man; bridge carpenters, R.R.; churn drillers; scourer for dye house; man and wife, home place; gardener and care for carriage team, $30 etc.; corral man; miners; cabinet-makers; barbers; jelly maker; boys with wheels; plow men; ranch hands; orchard man; milkers, $25 etc.; laborers; concrete men; R.R. men for Arizona, California and Nevada. See us if you want work.

HOTEL AND RESTAURANT DEPARTMENT.

Cook and helper, mining camp, $150; second cook, $35; all-around hotel cook, $75; baker's helper, $25 etc.; pastry cook, $30; soda dispenser, $10 week; camp cook, mines, $50 etc.; all-around cook, $60 etc.; waiter, mine boarding-house, $35; man and wife, run lodging-house, $50 and room.

WOMEN'S DEPARTMENT.

Housegirls, city, $20, $25 and $30; Oxnard, $25; housekeeper, Whittier, $25; Pasadena, $25; second girl, city, $30; nursegirl, $22.50; family cook and second girl, Riverside, $50; girls to assist, $25; ranch cook, $25.

WOMEN'S HOTEL DEPARTMENT.

One-half-day chambermaid, 30c; chambermaid, $5 week; helper, boarding-house, $15 month; factory girls, $5 week; restaurant waitress, Daggett, $20 etc.; restaurant waitresses, $5 and $7 week.

HUMMEL BROS. & CO.

WANTED—C. R. HANSEN & CO.'S EMPLOYMENT AGENTS, 1234½-1234½ W. SECOND ST. 'Phone Main 382. For Railroad work in NEVADA—

We Ship, Shipping Free Fare, Today—Office fee REDUCED TO ONLY $1.

Teamsters, 2 and 4-horse, $3 and $2.25.
Laborers, $2 and $2.25.
Men for steel gang, company work, $2 and $2.25.

FREE FARE—FREE FARE.

FOR ARIZONA.

Teamsters and laborers, $2 and $2.25.
SHIP TONIGHT.
—CALL ALSO—

Hotel and restaurant work of all descriptions; ranch and dairy work; teamsters, carpenters, and work of all descriptions constantly on hand.

—CALL AND SEE US—

WANTED — ENERGETIC, RESPONSIBLE party, acquainted with the trade to represent San Francisco manufacturer of grocers' specialties in Southern California. Staple line. Address G, box 77, TIMES OFFICE.

WANTED—SOUTHERN CALIFORNIA EMPLOYMENT AGENCY, 111½ E. SECOND ST. 'PHONE GREEN 731.

FREE —NEVADA— FREE.
SHIP DAILY.

Arcadia.....14 teamsters.....Fare paid
San Pedro.....12 teamsters.....Fare paid
Arizona.....25 teamsters.....Ship tonight

Two bridge carpenters, city, $3.50; millwright, $4, city; man, strawberry ranch, $.6 ed.; 4 laborers, bridge, $2.50; 12 men, factory, $2, $2.50.

WANTED—OFFICE MANAGER WHO CAN keep books, $85; clerks for clothing, $65 to $100; men's furnishings, $50 to $75; domestics, $40 to $100; dress goods, $50 to $100; junior for carpets, $50; junior for dress goods, $50; card writer and dress goods man, $100; salesmanager for Arizona and New Mexico, $30 to $150; combined stenographers and book-keepers, $55 to $100; assistant book-keepers and stenographers, $25 to $60. 215 COPP BLDG.

WANTED—RECRUITS FOR THE MARINE Corps, U. S. Navy; able-bodied men of good character, between the ages of 21 and 35; not less than 5 feet 4 inches, and not over 6 feet 1 inch in height; citizens of the United States; of good character and temperate habits; who can speak, read and write English. For information apply to RECRUITING OFFICER, 315½ N. Main st., Los Angeles, Cal.

WANTED—LIBERAL COMPENSATION FOR a reliable, competent salesman to handle the new combination life, accident and health policy; sold exclusively by the Conservative Life, a regular old-line company. Address or call at the HOME OFFICE BLDG., Ninth and Third sts., Los Angeles.

WANTED—FOREMAN, THOROUGHLY UPto-date job and ad. compositor, capable of managing; familiar with stock, etc.; in short, first-class all-around printer; California interior office; send sample own composition; reference. Address O, box 50, TIMES OFFICE.

WANTED—AT ONCE, FOR GENTLEMAN'S stable, one carriage groom, must be good horn blower; $45 and found; also two stripper, $35 and found; only men who have been in good stables need answer. Apply to COACHMAN, 1001 Orange Grove Ave., Pasadena.

WANTED—BRIGHT, STRONG, YOUNG MAN with knowledge of book-keeping for assistant shipping and receiving clerk for grocery; good recommendations required; salary $21 to $25 month; good future. 325 BYRNE BLOCK.

WANTED—MAN TO SOLICIT AND DELIVer, grocery store; man, 35, German preferred, delivery work, hardware; bell boys; hotel housemaid, $25, board and room; boys with wheels. WORKERS' FREE EMPLOYMENT BUREAU, room 228 Copp Bldg.

WANTED — ELECTRICIAN; WHOLESALE store porter; leveler; cement laborers; photographers; frame maker; salesmen, shoes, cigars, linings, domestic, dress goods, groceries; general laborers; watchman, $50. EDWARD NITTINGER, 253½ S. Main.

WANTED—
—TUCSON EMPLOYMENT AGENCY.—
—RELIABLE LABOR—
—SUPPLY CO.—
121 E. FIRST ST.
—TELEPHONE MAIN 5028.

WANTED—SINGLE GENTLEMAN, MUST be a good business man; used to office work, capable of keeping books; also be well up in general business methods, good appearance, age immaterial, ability absolutely necessary; $75 week. 215 COPP BLDG.

WANTED—JAPANESE EMPLOYMENT OFFICE, 502 S. SPRING. TEL. BROWN 1022. A strictly first-class, reliable office. All kinds help promptly furnished. Your orders solicited. Labor furnished by day or contract.

WANTED—RELIABLE MAN FOR INSIDE position; one experienced in retail work preferred; salary $40 to $50; must invest $100; in established business; earning 25 per cent. PETERSON, 242 S. Broadway.

WANTED—JAPANESE INTELLIGENCE OFFICE. 'Phone John 3136. 216 Wilmington st. First-class house or ranch hands furnished. Real estate sold to Japanese. All orders carefully attended to.

WANTED—THOROUGHLY CAPABLE MAN for manager of large grocery; salary $160 to $180 month; none but strictly high-class man with gilt-edge references need apply. 325 BYRNE BLOCK.

WANTED—REGISTERED DRUGGIST, PREfer a young man to take charge of new pharmacy in country town; good wages; easy terms. Call or address E. POCKLINGTON, 231 S. Hill st.

WANTED—OFFICE BOY, 15 TO 20 YEARS old; must be good penman, neat, rapid and accurate; good opportunity in reliable business; $20. Call 136 N. LOS ANGELES ST.

WANTED — MEN TO LEARN BARBER trade; only 8 weeks required; great demand for barbers; catalogue and full information mailed free. Moler System College, San Fran.

WANTED — JAPANESE EMPLOYMENT Agency; All kinds of laborers are promptly furnished by the day, hour or contract. 302 W. SIXTH ST. 'Phone Joseph 7401.

WANTED—CAMPERS TO PICK WALNUTS. Lantz place, Chapman Station; single men preferred; good camping facilities. Apply at ROOM 402, BULLARD BLK.

WANTED—IN OUR FRAMING DEPARTment, two experienced picture fitters, one man as packer and shipper. THE M'CLELLAN-KANST CO., 111 Winston st.

WANTED—YOUNG MAN FOR CITY DELIVery in order department; also general store work; reference; advancement. LAMB FRUIT CO., 213 W. Second st.

WANTED—JAPANESE EMPLOYMENT AGENCY 112 Rose st. Tel. Brown 31. All kinds of help promptly furnished by the day, hour or contract.

WANTED — YOUNG MAN TO WORK IN mine; experience not necessary. Apply to MR. WORTHINGTON, feed yard, corner Ninth and Maple.

WANTED—SASH AND DOOR MAN USED to laying out and making odd-size sash and doors. CALIFORNIA PLANING MILL, 1918 S. Main st.

WANTED—YOUNG MAN, GOOD APPEARance, for salesman; a good opportunity for the right party. Address O, box 97, TIMES OFFICE.

WANTED—YOUNG MAN WANTS OUTSIDE work. Address N, box 94, TIMES OFFICE.

WANTED—3 GOOD MALE CANVASSERS. Apply MORLEY & WILSON, Enameled Letter Factory, 328 S. Los Angeles st.

WANTED—STRONG BOY TO SWEEP OUT store mornings, about one hour's work; call this morning. 348 S. BROADWAY.

WANTED—BOY WITH HORSE AND WAGon to carry paper route. Apply F. C. SPRENG, Times office, 5:30 p.m.

WANTED — EXPERIENCED WRAPPERS; must understand transfer system. Apply at once, 325 BYRNE BLDG.

WANTED—A BOOK-KEEPER FOR WHOLEsale paper and stationery house. Address O, box 36, TIMES OFFICE.

WANTED—STOCK BOYS FOR DRAPERY and stationery departments; good future. Apply 325 BYRNE BLDG.

WANTED — A GOOD JAPANESE FOR chamber work and general housework. Apply at 511 CERES AVE.

WANTED—STRONG BOY TO ACT AS PORter; must live home and have wheel. SIEGEL, THE HATTER.

WANTED—FLOOR LAYERS AND CABINET makers. Apply F. B. REICHENBACH, 618 S. Broadway.

WANTED—4 CARPENTERS FOR INSIDE finish and 4 for laying floor. Apply 324 STIMSON BLDG.

WANTED—CASHIER; ONE HAVING SOME knowledge of book-keeping. JOSEPHS, 312 S. Main.

WANTED—TINNERS, STEADY WORK, AT M. BREITHAUPT & CO., 501 S. Los Angeles st.

WANTED—EXPERIENCED BOY TO FEED job press. WATSIDE PRESS, 227 W. First st.

WANTED—GOOD STRONG BOY; WITH BIcycle preferred. Apply 453 S. SPRING.

WANTED—GOOD STRONG BOY; WITH BIcycle preferred. Apply 453 S. SPRING.

WANTED — BOY OF 15 WITH WHEEL; wages $3 per week. 1012 E. 14TH ST.

WANTED—2 OR 4 NON-UNION PLASTERers. Call 512 S. LOS ANGELES ST.

WANTED—SODA DISPENSER. MERRIAM & HOFFMAN'S, 127 S. Spring st.

WANTED—GOOD BOY WITH WHEEL AT L. SIMONSEN'S, 129 S. Spring.

WANTED—BUSHELMAN AT BRAUER & KROMER, Baker, 1164½ S. Main.

WANTED—THREE STRICTLY A-1 UNION finish men. 3429 ROMEO ST.

WANTED—ELEVATOR BOY. TIMES OFFICE. First and Broadway.

WANTED — A BUSHELMAN. WALKER, THE TAILOR, 607 S. Main.

WANTED—CARPENTER FOR FINISHING. 1942 ESTRELLA AVE.

WANTED—BOY WITH WHEEL. 217 W. FIRST ST.

WANTED — A DISHWASHER AT 214 N. MAIN.

WANTED—CARPET LAYER. 837 S. BROADWAY.

WANTED—
Help. Female.

WANTED — NURSE, 2 CHILDREN, $25; young nurse girl, Pasadena, $15; housegirl, Pasadena, employer here today, $25; waitress, hotel, city, $20; working housekeeper, city, $20 to $25; housegirl, permanent, country place, employer here today, $25; another family 2 adults, $25. MISS DAY, 121½ S. Broadway.

WANTED—GIRLS FOR BOTTLING WORKS, inexperienced, $5; pastry girl, no Sunday, $7; housegirl, 4 in family, $25, country; waitress, tray work, $7, country, $25; Barstow, $30. KEISER & WEAVER, 787 Bryson Blk., cor. Second and Spring sts. Phone James 6521.

WANTED—STENOGRAPHER OF ABILITY, who is also an experienced book-keeper, capable of handling the books of small wholesale establishment; salary $10 weekly. Apply by letter only, giving references and experience. P. C. PETERSON, 242 S. Broadway.

WANTED — PERMANENTLY, FOR COUNTry store, one experienced dressmaker, one waist-maker; also fitting, cutting; good salary; fare paid. Call Thursday, 12 to 1 p.m., room 61, BRYSON BLOCK, third floor.

TELEPHONE YOUR WANT ADS, RING UP Press One any time of day or night, and The Times will give prompt and careful attention. Rate 1 cent a word each insertion. Minimum charge, 25 cents.

WANTED—WAITRESS; SALES-ladies leatherware, notions, gloves, toys; nurse; chambermaid; office, hotel, factory help; others. EDWARD NITTINGER, 253½ S. Main.

WANTED — COMPETENT WOMAN FOR general housework, in country, near Pasadena. For information, call at 622 W. 15TH ST., near Figueroa, Thursday.

WANTED—A YOUNG GIRL FOR COOKING and general housework; no washing or ironing; 2 in family. Take Washington-st. car to 1921 PARK GROVE.

WANTED—FIRST-CLASS BOOK-KEEPER and stenographer; good penmanship and accuracy required. Apply at once, 535 BYRNE BLOCK.

WANTED—ONE WAIST FINISHER, ONE skirt-maker, one tailoress, at MME. KINNELL'S PARLOR SUIT HOUSE, 304 S. Hill. Those unfamiliar with stock, etc., in short, first-class all-around printer, California interior office; send sample own composition; reference. Address O, box 50, TIMES OFFICE.

WANTED—AT ONCE, FOR GENTLEMAN'S stable, one carriage groom, must be good horn blower; $45 and found; also two strippers, $35 and found; only men who have been in good stables need answer. Apply to COACHMAN, 1001 Orange Grove Ave., Pasadena.

WANTED—BRIGHT, STRONG, YOUNG MAN with knowledge of book-keeping for assistant shipping and receiving clerk for grocery; good recommendations required; salary $21 to $25 month; good future. 325 BYRNE BLOCK.

WANTED—MAN TO SOLICIT AND DELIVer, grocery store; man, 35, German preferred, delivery work, hardware; bell boys; hotel housemaid, $25, board and room; boys with wheels. WORKERS' FREE EMPLOYMENT BUREAU, room 228 Copp Bldg.

WANTED — ELECTRICIAN; WHOLESALE store porter; leveler; cement laborers; photographers; frame maker; salesmen, shoes, cigars, linings, domestic, dress goods, groceries; general laborers; watchman, $50. EDWARD NITTINGER, 253½ S. Main.

WANTED—
—TUCSON EMPLOYMENT AGENCY.—
—RELIABLE LABOR—
—SUPPLY CO.—
121 E. FIRST ST.
—TELEPHONE MAIN 5028.

WANTED—SINGLE GENTLEMAN, MUST be a good business man; used to office work, capable of keeping books; also be well up in general business methods, good appearance, age immaterial, ability absolutely necessary; $75 week. 215 COPP BLDG.

WANTED—JAPANESE EMPLOYMENT OFFICE, 502 S. SPRING. TEL. BROWN 1022. A strictly first-class, reliable office. All kinds help promptly furnished. Your orders solicited. Labor furnished by day or contract.

WANTED—RELIABLE MAN FOR INSIDE position; one experienced in retail work preferred; salary $40 to $50; must invest $100; in established business; earning 25 per cent. PETERSON, 242 S. Broadway.

WANTED—JAPANESE INTELLIGENCE OFFICE. 'Phone John 3136. 216 Wilmington st. First-class house or ranch hands furnished. Real estate sold to Japanese. All orders carefully attended to.

WANTED—THOROUGHLY CAPABLE MAN for manager of large grocery; salary $160 to $180 month; none but strictly high-class man with gilt-edge references need apply. 325 BYRNE BLOCK.

WANTED—REGISTERED DRUGGIST, PREfer a young man to take charge of new pharmacy in country town; good wages; easy terms. Call or address E. POCKLINGTON, 231 S. Hill st.

WANTED—OFFICE BOY, 15 TO 20 YEARS old; must be good penman, neat, rapid and accurate; good opportunity in reliable business; $20. Call 136 N. LOS ANGELES ST.

WANTED — MEN TO LEARN BARBER trade; only 8 weeks required; great demand for barbers; catalogue and full information mailed free. Moler System College, San Fran.

WANTED — JAPANESE EMPLOYMENT Agency; All kinds of laborers are promptly furnished by the day, hour or contract. 302 W. SIXTH ST. 'Phone Joseph 7401.

WANTED—CAMPERS TO PICK WALNUTS. Lantz place, Chapman Station; single men preferred; good camping facilities. Apply at ROOM 402, BULLARD BLK.

WANTED—IN OUR FRAMING DEPARTment, two experienced picture fitters, one man as packer and shipper. THE M'CLELLAN-KANST CO., 111 Winston st.

WANTED—YOUNG MAN FOR CITY DELIVery in order department; also general store work; reference; advancement. LAMB FRUIT CO., 213 W. Second st.

WANTED—JAPANESE EMPLOYMENT AGENCY 112 Rose st. Tel. Brown 31. All kinds of help promptly furnished by the day, hour or contract.

WANTED — YOUNG MAN TO WORK IN mine; experience not necessary. Apply to MR. WORTHINGTON, feed yard, corner Ninth and Maple.

WANTED—SASH AND DOOR MAN USED to laying out and making odd-size sash and doors. CALIFORNIA PLANING MILL, 1918 S. Main st.

WANTED—YOUNG MAN, GOOD APPEARance, for salesman; a good opportunity for the right party. Address O, box 97, TIMES OFFICE.

WANTED—YOUNG MAN WANTS OUTSIDE work. Address N, box 94, TIMES OFFICE.

WANTED — PARTNER; LADY OR GENtleman with $600 can clear $2000 in six months; stand rigid investigation; only parties meaning business need answer. Address O, box 75, TIMES OFFICE.

WANTED—RELIABLE MAN WITH $200 AS business manager in established growing business, net profits now over $200 month, easily doubled with assistance of good man. Address O, box 75, TIMES OFFICE.

WANTED — PARTNER, LADY OR GENtleman with $600 can clear $2000 in six months; stand rigid investigation; only parties meaning business need answer. Address O, box 75, TIMES OFFICE.

WANTED—RELIABLE MAN WITH $200 AS business manager in established growing business, net profits now over $200 month, easily doubled with assistance of good man. Address O, box 75, TIMES OFFICE.

WANTED—
Situations, Male.

WANTED — POSITION BY YOUNG MARried man, aged 26; have had 6 years' experience as book-keeper; able to handle any ordinary set of books; will accept any clerical position where character and ability count; good reference. Address O, box 12, TIMES OFFICE.

WANTED—POSITION IN MEN'S FURNISHing store by up-to-date young man from the East; understands the business thoroughly; will accept suitable position outside of city. Address M. F. C., box 50, TIMES OFFICE.

WANTED — CAPABLE YOUNG MAN DEsires position where energy and ability will be appreciated; can furnish best of reference as to ability and worth. Address H, box 62, TIMES OFFICE.

WANTED—A MAN OF EXPERIENCE AND having references would like a position as cashier in a restaurant or any place; can give any amount of security. Address N, box 21, TIMES OFFICE.

WANTED—NON-UNION ENGINEER AND machinist with license and references, desires situation; preferably outside Los Angeles; shop, mill or boat. Address H. W., box 91, TIMES OFFICE.

WANTED — A YOUNG MAN WANTS POSItion with Los Angeles firm with view to investing $5000 in same; no real estate or agents. Address, with particulars, O, box 82, TIMES OFFICE.

WANTED—POSITION AS BOOK-KEEPER or office clerk, by young man, 23 years old, well educated, including typewriting; experienced; A1 references. Address O, box 30, TIMES OFFICE.

WANTED—RELIABLE COACHMAN, THOroughly competent, can do plain gardening; willing and obliging; wants situation; good references. Address L, box 82, TIMES OFFICE.

WANTED — WELL-EDUCATED MAN DEsires bill collecting or outdoor work; reference and bond. Address M, box 95, TIMES OFFICE.

WANTED—SITUATION AS STEAM ENgineer on oil or water wells; donkey pumps, planing mill, etc., by competent, steady and sober man. Address O, box 45, TIMES OFFICE.

WANTED—SITUATION BY HOLLANDER, not using tobacco or liquor, to work in city or country; good home more than salary. Address O, box 78, TIMES OFFICE.

WANTED—POSITION BY YOUNG MARried man, A-1 book-keeper and all-round office man; best of eastern references. Address O, box 61, TIMES OFFICE.

WANTED—YOUNG MAN AS CARPENTER'S helper; some experience; no tools; good worker; can do fair carpenter work. Address O, box 39, TIMES OFFICE.

WANTED—TWO MEN WANT TO GO OUT and do mining assessment work; understand the business thoroughly. Address O, box 74, TIMES OFFICE.

WANTED — POSITION WITH A FIRST-class real estate firm to sell on commission. Have my own horse and buggy. Address L, box 73, TIMES OFFICE.

WANTED — WATCH-CASE MAKER AND repairer; jewelry repairer, and some experience in watch repairing; reliable. Address L, box 81, TIMES OFFICE.

WANTED—SITUATION BY COMPETENT coachman; can give best of references; can do anything in or around house. OSCAR T. WYATT, 1436 Rice st.

WANTED—BY YOUNG MAN, EXPERIENced in grocery, position in store or delivery; or other work; good references. Address O, box 38, TIMES OFFICE.

WANTED—SITUATION BY RELIABLE MAN of good appearance; a few days in city; to work in store; no experience. Address O, box 83, TIMES OFFICE.

WANTED — COMPETENT FLORIST AND gardener wishes situation on private place; not afraid of work. Address A. W., 200 Wilmington st.

WANTED — POSITION BY EXPERIENCED double-entry book-keeper; moderate salary; references. Address O, box 44, TIMES OFFICE.

WANTED—A POSITION AS STATIONARY engineer; 10 years' experience and can make all repairs. Address N, box 86, TIMES OFFICE.

WANTED—BY JAPANESE, GOOD COOK wants a position in family; no washing; with references. Address O, box 25, TIMES OFFICE.

WANTED—POSITION BY FLORIST AND gardener; is a first-class cut-flower man and landscaper. Address L, box 85, TIMES OFFICE.

WANTED—NEW LAWNS TO PUT IN AND all kinds of garden work done; good and cheap. Address O, box 88, TIMES OFFICE.

WANTED—SITUATION BY BAKER AND pastry cook, 7 years' experience in leading eastern hotels. ROOM M, 1314½ N. Broadway.

WANTED — BY MAN OF EXPERIENCE, situation as foreman of planing mill. Address BOX 5, Times office, Pasadena.

WANTED — POSITION IN PHOTO GALlery or book store; some experience. Address or call 837 SUMMIT, Pasadena.

WANTED—GOOD JAPANESE COOK WANTS situation in family; has reference. Address H. M., 447 ALISO ST.

WANTED — SITUATION AS COLLECTOR; references given. Call or address H. H., 351 E. FIFTH ST.

WANTED — JAPANESE TO DO WAITER or housework; had experience. K. HIGASHI, 921 E. First st.

WANTED — SITUATION BY JAPANESE good cooking and general housework. TAKHI, P. O. Box 949.

WANTED—GOOD JAPANESE BOYS WANT situations as schoolboys. 112 ROSE ST., near E. First st.

WANTED—A YOUNG VIRGINIAN WISHES employment. DIXIE, 319 S. Main st.

WANTED — SITUATION BY RELIABLE shinglers. 919 W. FOURTH.

WANTED—
Situations, Female.

WANTED—A GOOD POSITION BY YOUNG lady with several years' experience in merchandise, as assistant book-keeper or cashier; best of references. Address L, box 96, TIMES OFFICE.

WANTED—REFINED MIDDLE-AGED GERman woman wishes position in small family as housekeeper or assistant; good home would leave town. Address O, box 5, TIMES OFFICE.

WANTED — YOUNG WOMAN UNDERstanding nursing would take care of an invalid or part of the day; rooming at home if desired. Address M.S.B., 714 Figueroa st.

WANTED—SITUATION BY A RESPECTable lady as cook on ranch; housekeeper for elderly couple or widower's family; country preferred. Address MRS. M. NOBLE, postoffice.

WANTED—PLACES FOR 2 COMPETENT girls as cook and second girl in first-class families; have three years' references. M188 DAY, 121½ S. Broadway. Telephone main 1170.

WANTED—BY WORKING HOUSEKEEPER position in widower's family or in small rooming-house; would leave city. Address O, box 56, TIMES OFFICE.

WANTED — AS CHAMBERMAID or light housework by middle-aged girl; country preferred. Address O, box 29, TIMES OFFICE.

WANTED—POSITION FOR TWO FIRST-class Swedish girls in some family. Apply at EMPLOYMENT OFFICE, 327 Herkimer st., Pasadena.

WANTED—COMPETENT STENOGRAPHER and assistant book-keeper, four years' experience. Address O, box 77, TIMES OFFICE.

WANTED—SITUATION BY WOMAN TO DO second work and keep household linen in order. Address N, box 85, TIMES OFFICE.

WANTED — SITUATION TO DO SECOND work or nurse to a little girl. Address N, box 87, TIMES OFFICE.

WANTED—GENERAL OR SECOND WORK; 2 years' reference. Call for one week, 413 E. SEVENTH, room 4.

WANTED—POSITION TO TAKE CARE OF old lady, invalid, or old person. 519 S. LOS ANGELES ST.

WANTED—GERMAN GIRL WANTS POSItion for general housework. 762 MAPLE AVE.

WANTED—
Male and Female.

WANTED—BY MAN AND WIFE, IN FAMily together; understands care of horses and driving, and competent cook or housework; best reference furnished. Address Box 9, TIMES OFFICE, Pasadena.

WANTED—
Houses.

WANTED — WE DESIRE FOR A CASH CUSTOMER, A 9-ROOM RESIDENCE IN THE WESTLAKE DISTRICT, AT A PRICE NOT EXCEEDING $5000; HOUSE SHOULD CONTAIN AT LEAST FOUR BEDROOMS AND A ROOM THAT COULD BE DEVOTED TO MUSIC; EITHER LARGE DOUBLE PARLORS OR A VERY LARGE DRAWING-ROOM WOULD ANSWER THIS PURPOSE.

ERKENBRECHER SYNDICATE (LTD.,)
301 CURRIER BLDG. PHONE MAIN 1377.

WANTED — TO RENT, A FURNISHED house of 10 or 14 rooms; must be reasonable rent and close in. Call or address A. JACKSON, 559 Ruth ave. Phone Jefferson 5105.

WANTED—
Rooms with Board.

WANTED—ROOM AND BOARD IN PRIvate family, convenient to car, by young lady employed during day; state terms. Westlake vicinity preferred. Address O, box 57, TIMES OFFICE.

WANTED — ROOM AND BOARD IN EXchange for massage and electric treatments by competent lady; excellent recommendations. Addrss A. C., general delivery.

WANTED — ROOM AND BOARD IN private family by young married couple; must be close in. Address O, box 34, TIMES OFFICE.

WANTED — MAN AND WIFE DESIRE room and board, $10 per week; permanent. Address O, box 44, TIMES OFFICE.

WANTED—IN PRIVATE FAMILY BOARD and rooms, for gentleman and daughter. Address O, box 66, TIMES OFFICE.

WANTED—TABLE BOARD WANTED ON Pico Heights by two young men. Address O, box 48, TIMES OFFICE.

WANTED — BY YOUNG MAN, ROOM AND board in private family. Address O, box 8, TIMES OFFICE.

WANTED—
Work by the Day.

WANTED—JAPANESE HOUSE-CLEANING; work by day. 402 W. SIXTH. Tel. Green 401.

WANTED—
To Purchase, Real Estate.

WANTED—
I want to purchase from owner only house of 8 or 10 large rooms, large lot, barn, trees, etc.; don't care for all the late fads or modern ideas of finish, but must be good and price right. Address, giving location and price, O, box 73, TIMES OFFICE.

WANTED—ANY GOOD VALUE IN REAL ESTATE, UP TO $1500. WILL PAY FOR SAME IN MERCHANDISE, VIZ., FIRST-CLASS STOCK OF FURNISHING GOODS, FROM A LEADING CITY STORE. ADDRESS O, BOX 87, TIMES OFFICE.

WANTED—TO BUY 5 OR 6-ROOM COTtage in good neighborhood, lot on which to build, owners only. Address, with full particulars, O, box 74, TIMES OFFICE.

WANTED—TO PURCHASE REAL ESTATE— When you decide to sell your house, lot or business property call, write or 'phone ASHBY, DRENNAN & McCARTHY, 'Phone James 9671. 522 Stimson Block.

WANTED — IMMEDIATELY, BEST LOT between Union ave. and Park View and 7th st. and 12th st., Westlake district, that $2000 will buy; no agents need answer. Address O, box 4, TIMES OFFICE.

WANTED—IMMEDIATELY BEST MODERN 6 or 8-room cottage, east of Main, south of Fourth, that $2,50 will buy; only owners need answer. Address O, box 59, TIMES OFFICE.

WANTED—4 TO 6-ROOM COTTAGE. WILL pay $100 cash, and $20 per month, or will give lot on N. Bonnie Brae st., as first payment. Address K, box 18, TIMES OFFICE.

WANTED—ONE OR TWO LOTS ON SEVenth st., between San Pedro and Central, or in that vicinity; must be cheap. Address J. SLOAN, 128 N. Main st.

WANTED—WE WILL PAY SPOT CASH FOR any good values in real estate you have. TAYLOR-IRONS CO., the great rent money corporation, 325-326 Bradbury Block.

WANTED—I HAVE CAS

Liners.

FOR SALE— City Lots and Lands.

FOR SALE—
CENTRAL AVENUE.
SUBDIVISION.
The coming thoroughfare; millions of dollars being invested; we offer a few 50-ft lots for $250 each; purchaser will assist at from $300 to $900 a lot. Plans and all particulars at
ORDER & HAMILTON.
121 S. Broadway.

FOR SALE—
HIGHLAND PARK
Five fine lots, 50x150, good part of the block and the price is low; come and see us about them at once.
W. T. GOODHUE CO.,
Tel. James 2121. 205 Bradbury Bldg. 6

FOR SALE—$750; $5 CASH, EACH, FOUR choice lots, 50x150 feet, street work all completed; restrictions; high-class residence building restrictions; high-est ground in city; no house in whole tract less than $2000 and up to $10,000; lots should sell for $1500 within a year; investigate? ALPAUGH & PARENT, 414-415 Bradbury Bldg. 6

FOR SALE—I HAVE A FINE NORTHWEST CORNER IN THE CHARLES VICTOR HALL TRACT, 82x148 FEET; MUST BE SOLD AT ONCE; ONLY $1500. ADDRESS O. BOX 8, TIMES OFFICE. 12

FOR SALE—Choice corner lot, 42x140; 5-room cottage in walking distance; fine lot; worth more than you get it for.
ALPAUGH & PARENT,
414-415 Bradbury Bldg.

FOR SALE— LOOK HERE!
Lot on Hillard ave. for only $1300. You need count early if you desire it.
GRAY & HANSON,
110 S. Broadway.

FOR SALE—
LARGE CORNER LOT, CHOICE LOCATION FOR FLATS; A SPECIAL BARGAIN FOR A FEW DAYS, FOR CASH.
M. L. SAMSON
207 S. BROADWAY.

FOR SALE—
FINE LOT ON NEW HAMPSHIRE ST., SOUTH OF PICO, FOR $750.
GRAY & HANSON,
110 S. BROADWAY.

FOR SALE—TWO BEAUTIFUL TRACTS of 2 and 5 acres, on Figueroa, near city limits; ripe for subdivision; special price for a few days. THOMPSON & BEAMER, 619 Frost Bldg.

FOR SALE—THE FINEST LOT IN THE 10 apartments; N.E. corner of 23d and Hoover sts., 67x127, opposite Chester Place; see 2301 A. W. SKINNER, owner, 1436 E. 7th. Phone, black 2241.

FOR SALE—THE BEST BUY TODAY IN Los Angeles; 3 large lots, 52 feet frontage each, on 8th st., close to street car; if taken at once, $650. KITTS & WILLIAMSON, Sole Agents. 6

FOR SALE—GOOD LOTS, 6 BLOCKS from the park, very cheap, near Santa Monica; a rare investment. J. J. MORAN, upstairs, 344½ S. Broadway. 6

FOR SALE—A FINE LEVEL LOT, 50x150, on two car lines, southwest; graded and cement walks; $300 cash, balance $10 monthly. GEORGE H. GIVEN, 217 Stimson Block.

FOR SALE—THIS LOT IS WORTH $2000 BUT the man we are offering it at $1700; is in Westlake district. D. E. KING, 114 Stimson.

FOR SALE—$400 NET, THE CHEAPEST lot on Santa Fe ave. near Bay st.; west side; street work done. OWNER, 2538 Santa Fe ave.

FOR SALE—BARGAINS IN CITY LOTS AND ACRES OF CALIFORNIA RENTAL INVESTMENT AGENCY, 306 W. Second.

FOR SALE—LARGE LOTS, CLOSE IN; convenient to those building at once. Corner Washington and Maple ave.

FOR SALE—FINE LOT 37 FEET BY 150, ON Ruth ave., south of Ninth st. Address box 84, TIMES OFFICE. 7

FOR SALE—2 LOTS ON LOVELY BOYLE HEIGHTS, $500, $550, $750. P. A. CRIPPEN, 308 S. Broadway. 7

FOR SALE—CHOICE LOTS IN HALL TRACT, sold by MAXON REALTY CO., 201 Laughlin Bldg. 6

FOR SALE—$2 PER FOOT. IMPROVED Olive, near Pico. LEBUS, 417 Stimson Block.

FOR SALE—RESIDENCE LOTS, ALL PARTS of city. ROBINSON & BOURNE, 334 S. Spring. 6

FOR SALE—2½ ACRES, WITH 5-ROOM house, 46th st. Inquire 734 CERES ave. 7

FOR SALE—
Suburban Property.

FOR SALE—RANCHES—RANCHES.
Oranges, lemons, alfalfa, cattle, hogs, dairy ranches, from 10 acres to 1000, in every district of Southern California at prices that are right.
$750 for 15 acres with 45 miner's inches of water, beautifully located, near city, bearing walnuts and Valencias.
$6000—10 acres, new six-room house, 2 barns, 12-room modern home, large barn, 10 miles Santa Ana water.
$7000—10 acres, at foot of Orange; investigate; you will find bearing oranges; no frost; fine soil; 3 shares water; a snap of a lifetime.
$8000—10 acres all in bearing oranges, 3½ miles Riverside; 20 acres bearing navels; abundance water, 8-room modern house, barn, etc.; street cars pass the door; will exchange for eastern property.
$3000—5 acres near Norwalk; alfalfa, corn and barley land.
$5000—IN THE SOUTHWEST, NEAR ADAMS ST.; A 7-ROOM HOUSE, FINISHED ONLY TWO MONTHS AGO AND OCCUPIED BY OWNER. A FEW OF THE MANY ATTRACTIVE FEATURES OF THIS HOME ARE: A HANDSOME QUEEN ANNE PORCH, BEAUTIFUL BATHROOM, LARGE CLOSETS, SIDE LIGHTS IN ALL BEDROOMS, CABINET MANTEL WITH FINE MIRRORS ON EACH SIDE IN PARLOR; OAK AND BRICK MANTEL IN DINING-ROOM, CUT-GLASS ELECTRIC FIXTURES, POLISHED FLOORS, BOOK CASE BUILT IN WALL, ETC.; SIZE OF LOT 50x140, WHICH IS ARTISTICALLY TERRACED. SEE THIS EARLY AS IT WILL SELL READILY AT THE ABOVE-QUOTED PRICE.
EDWARD D. SILENT & CO.,
ESTABLISHED 1885. SOLE AGENTS.
216-218 W. SECOND ST. 6

FOR SALE—
—GRIDER & HAMILTON'S—
REAL ESTATE BARGAINS—
CITY HOMES—
$2200—Lovely 5-room cottage, nicely located, on W. 24th st.; barn and outhouses; lot 100x136; improved; mill and tank; terms.
$1200—Nice 4-room cottage, near the corner Central and Vernon; lot 50x150; improved, $300 cash; balance terms.
$2000—The best 6-room cottage for the price in Los Angeles; it is up-to-date; nice barn; fine yard; lot 50x150; best location on University car line.
$2500—New, modern, 5-room cottage; finely located, on 24th st. near car line; lot 50x150; ready to step into; best bargain on the street; terms.
$2000—Fine, 7-room, 2-story residence; near Central ave., 28th st.; lot 100x150, improved; cost you $2000 to put improvements; must be sold.
$3500—Worth $4000, 6-room cottage, barn yard and fruit trees; located on a corner, 50x150, near Vermont ave. and Adams st.; amongst finest improvements.
$3500—Worth $4000; 7-room residence; gas and electricity; all modern; a corner on Tenth st. near Figueroa; plenty of fruit and flowers; compelled to sell on account of sickness.
$2000—For sale, 2 acres, city limits, house, sheds and fences; $150 down, balance $15 per month; a good chicken ranch.
$2500—For sale, 4½ acres on the Long Beach electric line, close in.
The above are all bargains selected from our large list of houses that can be purchased on liberal terms. Parties desiring to make a quick sale should call and list them with us. See GRIDER & HAMILTON, 123 S. Broadway. 6

FOR SALE—
BY GRAY & HANSON.
ON VERMONT AVE.
$4500—A fine, new house of 7 rooms and large hall; the rooms are all large and exceptionally well finished; cove ceilings, hall lighted with artistic windows, fine mantel, electricity and gas for heat in every room; kitchen and pantry very convenient; good screen porch; two toilets; back veranda opening on upper floor; large front porch; lot 40x154 and well located. The property is very choice, being between Pico and 16th on the high ground where nearly everyone is seeking to locate. The house is No. 1414 Vermont ave.; price $4500. See it today, for it will soon go at this low price.
GRAY & HANSON,
110 S. Broadway.

FOR SALE—
WESTLAKE DISTRICT.
MODERN 8-ROOM HOME, NEAR WESTLAKE PARK, EAST FRONT, BARGAIN AT $4250.

HIGH AND FINE LOCATION, WESTLAKE WAY, MODERN 7-ROOM HOUSE, CORNER LOT, ONLY $4500.

SOUTHWEST, ½ BLOCK FROM CAR LINE, ON W. ADAMS ST., MODERN 6-ROOM COTTAGE, EAST FRONT, $2500.

SOUTHWEST ONE BLOCK FROM W. ADAMS ST., 2-STORY 7-ROOM MODERN, SOUTH FRONT, $3750.

6-ROOM COTTAGE, NEW AND MODERN, WELL LOCATED, SOUTHWEST, SOUTH FRONT, $3000.

8-ROOM HOME, COMPLETELY FURNISHED, PIANO, ETC., SOUTHWEST, 10 MINUTES FROM THIRD AND SPRING STS., $4800.

CLOSE-IN HOME, NEAR EIGHTH AND FIGUEROA, 7 ROOMS, SPECIAL BARGAIN, $4800.

W. 29TH ST., GOOD LOCATION, 8-ROOM HOUSE, SOUTH FRONT, NICE FLOWERS AND SHRUBBERY, $5000.

HERE IS A CHEAP PLACE, NEAR 11TH AND MAIN, 9-ROOM HOME, MODERN, FURNACE, ETC., $4250.

GO DOWN AND HAVE A LOOK AT THESE NEW MODERN HOMES ON PIONEER AVE., JUST SOUTH OF ADAMS ST. THEY ARE WELL BUILT AND EACH ONE A BARGAIN.

ORANGE ST., WESTLAKE WAY, COMPLETE HOME, RENTED FOR $75 PER MONTH, BUT YOU CAN HAVE POSSESSION DECEMBER 1 FOR $6500.

MANY FINE HOMES IN WESTLAKE DISTRICT, IN CHOICEST LOCATIONS; PRICES $4000, $4500, $5000, $10,000, $12,000, $16,000.

COME IN AND SEE US. IT DOESN'T COST YOU ANYTHING AND WE WILL BE GLAD TO SHOW YOU WHAT WE HAVE FOR SALE.
MINES & FARISH,
404 BRADBURY BLOCK.

FOR SALE—
—BY—
SCHENCK, TATUM & SCHENCK.

$4800 for a beautiful new NINE-ROOM HOUSE, near 28th and FIGUEROA sts. This is an elegant neighborhood. This house has all the latest improvements, large reception hall, two mantels, hardwood floors, instantaneous heater, combination fixtures, and everything; also a fine barn. $4800 buys this modern home.

$6750 for a modern 8-room house, 18 months old, built for a home. Has gas and electricity, porcelain bath, stationary tubs, lawn front and rear, double parlors, two mantels, buffet. Lot 50x150 to alley, east front. Price $6750. This is the best buy in the Westlake district.

SCHENCK, TATUM & SCHENCK.

THIRTY-SEVEN FIFTY FOR A NEW TWO-STORY HOUSE WITH BACK STAIRS, BUILT FOR A HOME AND A FINE ONE IT IS, TOO. On the correct side of Magnolia st., near 18th; extra large lot; the house is BRAND-NEW AND MODERN and a model of construction; elegant lawn and flowers. YOU CANNOT TARRY ON THIS PROPOSITION; ONLY ABOUT ONE-THIRD CASH NEEDED.

SCHENCK, TATUM & SCHENCK.

ONLY TWENTY-SIX HUNDRED FOR AN ELEGANT COTTAGE OF 5 ROOMS, on Arapahoe, near 16th. THINK OF THIS PRICE FOR A FINE MODERN COTTAGE ON A LOT 51x150! Fine lawn, fence, cement cellar and a fine buy. THIS CAN BE BOUGHT FOR THIRD DOWN AND THEN LIKE RENT.

SCHENCK, TATUM & SCHENCK,

WHATEVER YOU MAY WANT IN OUR LINE HERE IS THE PLACE TO GET IT, AND GET IT RIGHT.

SCHENCK, TATUM & SCHENCK.
312-314-316 Laughlin Bldg.
PHONE MAIN 666.

FOR SALE—HOUSE AND LOT BY
EDWARD D. SILENT & CO.,
ESTABLISHED 1885.
216-218 W. SECOND ST.

FINE LOT ON SOUTH SIDE OF EAST 29TH ST., BETWEEN STANFORD AND GRIFFITH, ON WHICH OWNER WILL BUILD 5 OR 6-ROOM COTTAGE TO SUIT PURCHASER; EASY TERMS.

$4700—W. 28TH ON SOUTH SIDE OF STREET, BETWEEN GRAND AND FLOWER; A THOROUGHLY MODERN, 9-ROOM HOUSE ON A LOT 50x150; WILL BE SOLD ON EASY TERMS.

$17 W. PICO ST., A 6-ROOM HOUSE ON A LOT 47x140, AT A BARGAIN. THIS IS A CLOSE-IN LOCATION.

$5000—IN THE SOUTHWEST, NEAR ADAMS ST.; A 7-ROOM HOUSE, FINISHED ONLY TWO MONTHS AGO AND OCCUPIED BY OWNER. A FEW OF THE MANY ATTRACTIVE FEATURES OF THIS HOME ARE: A HANDSOME QUEEN ANNE PORCH, BEAUTIFUL BATHROOM, LARGE CLOSETS, SIDE LIGHTS IN ALL BEDROOMS, CABINET MANTEL WITH FINE MIRRORS ON EACH SIDE IN PARLOR; OAK AND BRICK MANTEL IN DINING-ROOM, CUT-GLASS ELECTRIC FIXTURES, POLISHED FLOORS, BOOK CASE BUILT IN WALL, ETC.; SIZE OF LOT 50x140, WHICH IS ARTISTICALLY TERRACED. SEE THIS EARLY AS IT WILL SELL READILY AT THE ABOVE-QUOTED PRICE.
EDWARD D. SILENT & CO.,
ESTABLISHED 1885. SOLE AGENTS.
216-218 W. SECOND ST.

FOR SALE—
—GRIDER & HAMILTON'S—
REAL ESTATE BARGAINS—
CITY HOMES—
$2200—Lovely 5-room cottage, nicely located, on W. 24th st.; barn and outhouses; lot 100x136; improved; mill and tank; terms.
$1200—Nice 4-room cottage, near the corner Central and Vernon; lot 50x150; improved, $300 cash; balance terms.
$2000—The best 6-room cottage for the price in Los Angeles; it is up-to-date; nice barn; fine yard; lot 50x150; best location on University car line.
$2500—New, modern, 5-room cottage; finely located, on 24th st. near car line; lot 50x150; ready to step into; best bargain on the street; terms.
$2000—Fine, 7-room, 2-story residence; near Central ave., 28th st.; lot 100x150, improved; cost you $2000 to put improvements; must be sold.
$3500—Worth $4000, 6-room cottage, barn yard and fruit trees; located on a corner, 50x150, near Vermont ave. and Adams st.; amongst finest improvements.
$3500—Worth $4000; 7-room residence; gas and electricity; all modern; a corner on Tenth st. near Figueroa; plenty of fruit and flowers; compelled to sell on account of sickness.
$2000—For sale, 2 acres, city limits, house, sheds and fences; $150 down, balance $15 per month; a good chicken ranch.
$2500—For sale, 4½ acres on the Long Beach electric line, close in.
The above are all bargains selected from our large list of houses that can be purchased on liberal terms. Parties desiring to make a quick sale should call and list them with us. See GRIDER & HAMILTON, 123 S. Broadway.

FOR SALE—
BY GRAY & HANSON.
ON VERMONT AVE.
$4500—A fine, new house of 7 rooms and large hall; the rooms are all large and exceptionally well finished; cove ceilings, hall lighted with artistic windows, fine mantel, electricity and gas for heat in every room; kitchen and pantry very convenient; good screen porch; two toilets; back veranda opening on upper floor; large front porch; lot 40x154 and well located. The property is very choice, being between Pico and 16th on the high ground where nearly everyone is seeking to locate. The house is No. 1414 Vermont ave.; price $4500. See it today, for it will soon go at this low price.
GRAY & HANSON,
110 S. Broadway.

FOR SALE—
Houses.

FOR SALE—
MODERN HOUSES.
MODERN HOUSES.
New, modern 10-room residence in Westlake district; beamed ceilings, paneled hall, oak floors, cedar finish, elegant bath, the very finest of decoration, the very best combination fixtures; large, airy bed chambers, large closets; large lot, fine lawn, shrubs, flowers, granite retaining wall; everything the best, as the house was built for a home, but owner must sell; price only $10,500.

Handsome modern 9-room residence in the Westlake district, east front, fine elevated lot, five large airy bed chambers, with large closets in every room, fine bath with best of nickel plumbing, fine drawing-room, fine well-lighted library, cheerful dining-room with large windows, fine cement basement, with good furnace; price only $6000.

A fine new modern home on Orange st., 8 large rooms, fine bath, large bed chambers with large closets, the best of plumbing throughout, fixtures, etc., fine home in a good location; price only $5000.

A new modern 8-room residence in the South Bonnie Brae tract, four large airy bed chambers, fine large bath, best of workmanship throughout; fixtures, shades, etc.; price only $4200.

ALTHOUSE BROS.,
6 222-224 Laughlin Bldg. 'Phone M. 282.

FOR SALE—
$1400—Modern 4-room cottage on McClintock st. close to 40th, on car line; terms.
$2000—New, modern, 5-room cottage on Vermont close to Jefferson; terms.
$2150—Modern 6-room cottage on W. 25th, close to Hoover; cash $500.
$2300—Modern 6-room cottage on W. 25th st. close to Hoover; cash $500.
$2200—Modern 4-room cottage on W. Washington close to Hoover.
$2750—Modern 7-room cottage on W. 12th st. close to Union.
$2900—Modern 6-room cottage on Girard st. close to Valencia.
$2100—Modern 6-room cottage on Winfield st. close to Union.
$2600—Modern 6-room cottage on W. 16th st. close to Hoover.
$1700—Modern 5-room cottage on Byram st. close to W. 10th; terms.
$2000—Modern 5-room cottage on W. 11th st. close to Valencia.
$2500—Modern 6-room, 2-story cottage on Union ave. close to 16th st.
$2100—Modern 2-story cottage on W. 12th st. close to Union.
$2250—New, modern, 6-room cottage on W. 18th st. close to Tobermann.
$2300—Modern 7-room cottage on Star st. close to Valencia.
$2600—Modern 5-room cottage on Wright st. close to Pico; lot 50x150.
DIETERLE, SIMMS & REED,
6 278 Wilcox.

FOR SALE—BY

SCHENCK, TATUM & SCHENCK.

DO YOU WANT A BARGAIN?

IF SO, LOOK AT THIS.

An 8-room, 2-story, modern and up-to-date dwelling on Bush st. near 14th st., one block to four car lines and only one block from the beautiful "Alvarado Terrace." Has electric chandeliers, extra large closets, two toilets, porcelain bath; coved, tinted and decorated; back stairs, lawn; lot 50x146; this is the best buy in the city at the price.

—ONLY $4200—
—ONLY $4200—

ACT QUICK IF YOU WANT IT.

SCHENCK, TATUM & SCHENCK,
312-314-316 Laughlin Bldg.
'Phone Main 666. 6

FOR SALE—
BY BARCLAY H. POTTER,
920 E. 27TH ST.
HOMES, HOMES, SWEET, SWEET HOMES.
If you want 'em, we have 'em.

An elegant new 7-room cottage, everything strictly modern and first-class, on a beautiful side street in the best residence section in the city. Roll-top porcelain bath, instantaneous heater in bathroom and laundry. Polished floors; lovely lawn. This place must be sold within the next 10 days, as owner is leaving city; price $3500; worth $4000; part cash, balance to suit.

We also have a large number of 5 and 6-room cottages, strictly modern, and in the most desirable part of the city, ranging in price from $2000 to $3500.

Also 2-story residences from $3500 to $6000.

All the above mentioned places have the best of street-car facilities and but 10 to 12 minutes to business center.

If you are looking for a home, it will be to your interest to consult us before purchasing.
BARCLAY H. POTTER,
920 E. 27th st.

FOR SALE—
Listing with us insures quick sales.
A. G. SCHLOESSER & CO., SOLE AGENTS.

COSY, NEARLY NEW, 5-ROOM WESTLAKE-AVE. RESIDENCE.

Magnificent large open fireplace; oil furnace; instantaneous heater; 100 rose bushes, etc.

—$3750— —$3750— —$3750— —$3750—

Money-making orange grove in Santa Ana paying 20 per cent. on $20,000, to be sacrificed for $16,000—$16,000—$16,000.

Also walnut ranch in Hollywood.

Also choice lot, northeast corner Flower and First; 60x125.

258-260-262 Wilcox, James 5266. Former offices, Schloesser Block, Chicago. 6

FOR SALE—
$1400—Modern, 4-room cottage on McClintock close to 40th st.; terms.
$1500—Modern 5-room cottage on Hunter st. close to Mateo; 5-room cottage on Hunter st.
$1750—Modern 5-room cottage on Elwood st. close to Ninth-st. car line; terms.
$2000—New, modern, 4-room cottage on Bay st. close to Mateo; cash $300, balance monthly.
$2150—Modern 6-room cottage on W. 23d, close to Hoover; cash $500.
$2200—Modern 6-room cottage on W. 25th, close to Hoover; terms.
$2300—Modern 4-room cottage on W. Washington, close to Hoover.
$2600—Modern 5-room cottage on W. 18th st., close to Hoover.
$2200—Modern 4-room cottage on W. Washington, close to Hoover.
$3500—Modern 6-room cottage on W. 20th, close to Bush.
$3100—New, modern, 6-room cottage on Winfield st., close to Union ave.
DIETERLE, SIMMS & REED,
6 278 Wilcox.

FOR SALE—HOUSES—
GEORGE W. STIMSON
HAS REMOVED HIS OFFICES TO 202 AND 205 TRUST BUILDING, CORNER SECOND AND SPRING STS.

FOR SALE—
New residence, containing 5 rooms, cellar and attic; high-grade construction and modern conveniences; all floors double, beautiful mantels, large buffet, bright, cheerful, sunny rooms; attractive reception hall, beautiful fixtures, shades and furnace; corner lot with granite walls; its elevation makes it one of the most healthful locations in the city; 2227 W. Ninth st.

FOR SALE—
Handsome 2-story house, 3 bedrooms and bath on second floor; corner lot, northeast corner Calumet and Douglas sts. Take electric car on Broadway and get off at Calumet ave., walk one block west. Price $2750.

FOR SALE—
6-room modern house on W. 9th st.; house is well built and has large basement; lot 50x146; price $3000.

7 large rooms, flat-story, every modern convenience, ½ block from W. Adams st.; lawn, cement walks, barn, etc.; lot 50x150; price $3750, or will take vacant lot as part pay.

Nice 5-room cottage, strictly modern on Toberman st.; price $2500; $900 cash, balance $15 per month.

6 rooms, modern, newly painted and decorated; all in good shape; lot 50x140, on 27th st. near San Pedro st.; price $2000; a bargain for someone.

6 rooms, modern, N. Hill st., elegant view, $2200; $500 cash, $25 per month.

For full particulars on above and many others, call and see O. F. SCHERER.
6 227 W. First st.

FOR SALE—BARGAIN; AN UNUSUALLY neat and handsome 5-room cottage; pretty lawn, fruit trees, lot 56x192, double front, southwest. J. C. OLIVER, 215 S. Broadway, room 217.

FOR SALE—
Houses.

FOR SALE—SPECIAL—
A GENUINE BARGAIN FOR 10 DAYS.
—$4000— —$4000— —$4000—
HOUSE OF 8 ROOMS AND RECEPTION HALL ON W. 27TH; FINE SURROUNDINGS AND PRETTY STREET IN THE W. ADAMS-ST. DISTRICT; ALL LARGE ROOMS, CONVENIENTLY ARRANGED; EXTRA GOOD BATH; A GOOD BARN ON PROPERTY; HOUSE IS MODERN IN EVERY RESPECT AND NEARLY NEW; FRESHLY PAINTED.
SEE US FOR FURTHER PARTICULARS IN OUR NEW OFFICE.
BOTSFORD & WESTFELDT,
6 404 TRUST BLDG.

FOR SALE—
$4150—Modern 7-room house with stable; lot 50x125; on W. 11th st., close to Union.
$4150—Modern 7-room house on Winfield st. close to Westlake ave.
$3800—New, modern, 5-room house on Girard st. close to Union.
$3500—New, modern, 5-room house on W. 24th st. close to Normandie.
$4500—New, modern, 8-room house in the Alvarado Terrace; lot 50x150.
$4500—New, modern, 8-room house on Burlington, close to 10th st.
$4500—Modern 8-room house on Westlake ave., close to 11th st.
$4500—Modern 7-room house on ... 11th st., close to Westlake ave.; terms easy.
$4500—Modern 7-room house on the corner of 11th and Burlington.
DIETERLE, SIMMS & REED,
6 278 Wilcox.

FOR SALE—
A LITTLE GEM.
IN HIGHLAND PARK, TOO.
COSIEST, MOST ARTISTIC COTTAGE YOU EVER SAW; 5 ROOMS AND DEN; BEAUTIFULLY PAPERED AND TINTED; MODERN CONVENIENT, GAS, ELECTRICITY, TELEPHONE; FINE LAWN AND FLOWERS; LARGE LOT, GRADED STREET, HALF BLOCK FROM CAR; PRICE $2500.

YOU WILL TAKE IT AS SOON AS YOU SEE IT; SO DON'T FORGET YOUR POCKETBOOK.

CARL G. PACKARD, Sole Agent.
3 5600 PASADENA AVE. 'Phone Alta 464.

FOR SALE—
$1800—FOR A NEW, MODERN HOME OF 8 LARGE ROOMS AND LARGE RECEPTION HALL; AN EXCEPTIONALLY WELL-BUILT HOME AND CANNOT BE DUPLICATED TODAY FOR NO SUCH MONEY; LARGE BATH, LARGE LIGHTED CLOSETS, CEMENT CELLAR AND LOT 50x150 TO ALLEY. PIONEER AVE., JUST OFF OF W. ADAMS; $1000 DOWN, BALANCE 6 PER CENT. WE ASK YOU TO INVESTIGATE. FURTHER INFORMATION AT OUR NEW OFFICE.
BOTSFORD & WESTFELDT,
6 404 TRUST BLDG.

FOR SALE—
MODEL 6-ROOM COTTAGE.
No. 1630 Wall st., just finished, and as fine and complete as cottages are made in these days; has 6 beautiful rooms, tinted and decorated, combination gas and electric fixtures, shades, fine mantel, instantaneous heater in bathroom, cemented cellar and walks, lot 42x147 to an alley, fenced, and is convenient to three lines of cars; price $2100; see it if you want something fine.
S. K. LINDLEY,
6 117 S. Broadway.

FOR SALE—ON GIRARD ST., NOT FAR west from Figueroa; a neat five-room cottage, walls nicely tinted, woodwork light and oil finished, closets with each of the two bedrooms, mantel of light wood and plate glass; very neat; window seats, large pantry with perfect appointments; the closets, front porch and rear screen porch; bathroom complete; this cottage is very fine from an architectural standpoint; it occupies a lot 50 feet in width; cement walks and work complete; price $2400; terms $500 cash, balance reasonable; this fine little home, close to car lines, close to the public school, close to the churches, and within walking distance of the heart of Los Angeles, is a genuine bargain.
GRAY & HANSON,
6 110 S. Broadway.

FOR SALE—
$4250.
If any of you 5000 tourists want an elegant 8-room modern home that will house you in comfort now, and turn out a remunerative investment if you ever care to sell again, let me show you a residence I just built for my family, in one of the select residence districts of this city, but which circumstances prevent me from occupying; has tinted walls and ceilings, pass pantry, electric switches, screen porch, porcelain bath, etc. Address me at P.O. BOX 253, city. 6

FOR SALE—
NOTICE OF REMOVAL.
E. R. BRAINERD, INVESTMENTS.
407-9 TRUST BLDG.

$6000—New 11-room, 2-flat house, Ingraham near Union; will be completed in every respect; also for rent, $35 and $35.
$6500—Mission front, 2-flat house, 1354-6 S. Hope, st., large lot, lawn, etc.
$7500—10-room residence, complete and beautiful, 1830 S. Hope.
$7500—14-room home, in 3 acres, on car line; large trees, etc.; fine for a home; a subdivision, or private sanitarium; 15 minutes from Third and Spring.
$15,000—6-flat house, rented for $187 a month, 1344-6-8 S. Hope.
$4000—Fine lot, opposite Garland ave.; will build to suit or lease. Orme, cor. 7th and Witmer; also on N.W. corner of 7th and Kip.
E. R. BRAINERD, 407-9 Trust Bldg.

FOR SALE—$2000; HERE IS THE BEST bargain by at least 25 per cent., that you can find in the city. It is an 8-room, 2-story new, strictly modern, and in every way up-to-date residence, located in Westlake district; brown-stone and pressed-brick front, piped for gas, wired for electricity and combination all made; piped for furnace; polished floors upstairs and down; cove ceilings, elegantly decorated throughout, hand painted, east front lot, 50x140 to 20-foot alley. The lot would sell for $3000 if vacant and the house would cost to build $4000. Price all complete, only $5000. If you are looking for a house be sure and see this before you buy. NOLAN & SMITH, 228 W. Second.

FOR SALE—WILL ACCEPT PART CASH AND PART GROCERIES IN MONTHLY INSTALLMENTS FOR A BEAUTIFUL 5-ROOM COTTAGE ON W. 30TH NEAR GRAND AVE.; LARGE LOT 48x145, ONLY $2900; HAS SEWER, ELECTRICITY, GAS, PORCELAIN BATH, MANTEL, LAWN, SHADES, AWNINGS, SCREENS, BASEMENT FOR WOOD AND COAL. BUILT A YEAR AGO. ADDRESS O, BOX 40, TIMES OFFICE. 12

FOR SALE—AND MUST SELL; A MODERN 4-APARTMENT FLAT BUILDING, RENTING FOR $60 PER MONTH; GOOD LOCATION SOUTHWEST; THE PROPERTY CAN BE MADE TO BRING $80 PER MONTH. ACCORDING TO PRESENT RATE OF RENTS; OWING TO BUSINESS THE OWNER MUST SELL, AND OFFERS THIS ELEGANT INCOME PROPERTY AT THE SACRIFICE PRICE OF $4700, WHICH IS NOT THE COST OF BUILDING. IT WILL MAKE YOU A GOOD HOME AND BRING YOU A HANDSOME INCOME. DON'T DELAY, THIS IS A GOOD BUY AND WON'T LAST LONG. FOR FULL PARTICULARS SEE—
A. T. JERGINS & CO.,
6 508 S. BROADWAY.

FOR SALE—
$2250—5-room cottage, new and up-to-date, 32d st. west of San Pedro; $450 cash, balance monthly.
$2000—New, modern cottage, 5 rooms; lot 50 x130; fine corner on W. 21st st.
$2200—5-room, modern cottage, stationary laundry tubs, electric lights, etc.; west side Moline ave.
$2600—Fine, new, 6-room cottage, cove ceilings, polished floors, etc., southwest.
$2350—6-room, modern cottage; polished floors, porcelain bath, etc.; W. 20th near Vermont ave.
THE GOWEN-EBERLE CO.,
6 Nos. 204-206 Frost Block.

FOR SALE—$3500; BARGAIN; 7-ROOM, MODern corner lot, 50x150, south front; house completely and tastefully furnished, a dainty and delightful home ready to step into, and very cheap at price; this is only sold because owner is leaving city.
ALPAUGH & PARENT,
414-415 Bradbury Bldg.

FOR SALE—
Houses.

FOR SALE—
$2800.
2-story house, University car line, a few blocks south of Adams and Hoover; can yield possession on very short notice; has gas, electricity, bath, mantels, cement walks, lawn, palms, eight fine bearing fruit trees, including peach, fig, apple loquat, plum, apricot, etc.; I'll guarantee you can't match this property anywhere in town under $3500. Phone to JOHN 2241, and arrange to see the premises. 6

FOR SALE—
BY PERCY H. CLARK.
11TH AND BURLINGTON.
BARGAIN.
NEW, 7-ROOM HOUSE, MODERN, FINE LOCALITY; OWNER LEAVING THE CITY AND MUST SELL THIS IS A SURE BARGAIN AND WILL NOT KEEP.
$4200.
PERCY H. CLARK,
6 224 BYRNE BLDG.

FOR SALE—BY OWNER.
$5500—For a fine new 11-room house and 2 reception halls, artistically made and beautifully arranged, tinted walls, cove ceilings, gas, electricity, telephone, toilets and bath, in a good neighborhood; southwest, on W. 12th st.
$4500—For a good 2-story, 8-room house, all in fine shape, comfortably arranged, electricity, gas, telephone, porcelain bath and barn; in a fine neighborhood, splendid view of mountains and city on Magnolia ave.; an east front.
A. F. MORGAN, 1518 W. 12TH ST. Tel. James 5541. 6

FOR SALE — A NEW, STRICTLY MODERN 6-ROOM COTTAGE, ON W. 18TH ST., EAST OF TOBERMAN; FINISHED IN THE MOST UP-TO-DATE STYLE, WITH POLISHED FLOORS, TINTED WALLS AND COVE CEILINGS; GAS, ELECTRIC AND SEWER CONNECTIONS; PORCELAIN BATH; THE BEST OF PLUMBING, FIXTURES, SHADES AND SCREENS; A MORE BEAUTIFUL HOME YOU CANNOT FIND; OWNER LEAVING CITY, AND OFFERS THIS ELEGANT PROPERTY FOR $3900, FOR FULL PARTICULARS SEE—
A. T. JERGINS & CO.,
6 508 S. BROADWAY.

FOR SALE—JUST BEYOND PICO, CLOSE IN, TWO-STORY HOUSE, 9 ROOMS AND BATH, LAWN, SHED, ETC.; CLOSE TO CAR LINE; RENTS AT $25 PER MONTH BUT SHOULD BRING MORE; LOT 50x150; GOOD EITHER AS HOME OR INVESTMENT; ONLY $2750 ON TERMS OR WILL ACCEPT BEST SPOT CASH OFFER IF MADE AT ONCE. ADDRESS O, BOX 43, TIMES OFFICE. 12

FOR SALE—ANGELENO HEIGHTS WAY, 6-room cottage, very cheap, on easy terms.
S. K. LINDLEY & CO.,
6 117 S. Broadway.

FOR SALE—FLATS THAT WILL PAY 15 per cent. net, over and above all expenses, and advance in value 25 per cent. inside of six months.
S. K. LINDLEY & CO.,
6 117 S. Broadway.

FOR SALE—
INVESTORS.
INVESTORS.
INVESTORS.
$2900—In the Charles Victor Hall tract, close to West Adams st., a practically new 5-room modern cottage; walls, ceilings and woodwork in fine finish; rented at $20 per month and can be rented at $25 for a year. Owner leaving the city and must sell to go. Some houses are sold by the agent. This one will sell itself.
GRAY & HANSON,
6 110 S. Broadway.

FOR SALE — 5-ROOM NEW COTTAGE, strictly modern, light finish, cove ceilings, porcelain bath, marble washstand, electricity, mantel, screen doors, windows and back porch, cellar, cement walks, everything complete, near Ninth st. and Central ave.; $1800, half cash.
S. K. LINDLEY & CO.,
6 117 S. Broadway.

FOR SALE—HANDSOME NEWLY BUILT COTTAGE, READY FOR OCCUPANCY NOVEMBER 30; 5 ROOMS, ELECTRICITY, GAS, PORCELAIN BATH, MANTEL, SHED; MODERN IN EVERY WAY; 15-FOOT ALLEY; LOT 40x150; CAR LINE CLOSE AT HAND; E. ADAMS ST.; ONLY $2500. ADDRESS O, BOX 42, TIMES OFFICE. 12

FOR SALE—
BY PERCY H. CLARK.
Large, new, modern, 6-room cottage, gas, electricity, shades, rugs, linoleum, gas range, instantaneous heater, cellar and barn, 56-foot lot; fine locality, southwest.
$3500.
PERCY H. CLARK,
6 224 Byrne Bldg.

FOR SALE—
A BEAUTIFUL 1½-STORY HOUSE, LOCATED ON W. 22D ST., NEAR S. UNION AVE.; EVERY MODERN CONVENIENCE, LAWN AND FLOWERS, NICE NEIGHBORHOOD, GOOD SURROUNDINGS; OWNER SAYS SELL, $50 BUYS THIS ELEGANT HOME; VALUE OF LOT ALONE IS $1500; FOR A HOME OR INVESTMENT, IT'S A GOOD BUY. FOR PARTICULARS, INQUIRE OF
A. T. JERGINS & CO.,
6 508 S. BROADWAY.

FOR SALE—
BY PERCY H. CLARK.
8-ROOM, MODERN HOUSE ON CLOSE-IN CORNER; COVED CEILINGS, DECORATED, POLISHED FLOORS, CELLAR, PIPED FOR FURNACE; EVERYTHING STRICTLY FIRST-CLASS AND UP-TO-DATE. FINE LOCALITY; PRICE $5500.
PERCY H. CLARK,
224 BYRNE BLDG.

FOR SALE—NEW HOUSE, 3 ROOMS, modern; lot 40x145 to alley on 23d st. near Central ave.; price $2000.
Modern 7-room house, lot 42x150, on 23d st., near Central ave.; price $3500.
New, modern, 5-room house, lot 51x140, 722 Judson st.; price $1900.
Modern 10-room house, lot 57x175, stable and carriage-house, on S. Flower st.; price $6,500.
6 F. A. HUTCHINSON, 108 S. Broadway.

FOR SALE—
COTTAGES
of 4 and 5 rooms, $1200.
Fine 5-room place on Grover st. for $1800, complete home; $2000.
A perfect gem, 6 rooms; a most complete home; $2800.
The cheapest lot, southwest, $400.
MACKALL-P-WILSON CO.,
204-6 Frost Bldg., Second and Broadway. 6

FOR SALE—BARGAIN; AN ELEGANT 8-ROOM HOUSE, NEW, STRICTLY MODERN, CL

Liners

FOR SALE—
Business Property.

FOR SALE—

CORNER OF SEVENTH AND MAIN STS.
CORNER OF SEVENTH AND MAIN STS.
CORNER OF SEVENTH AND MAIN STS.
CORNER OF SEVENTH AND MAIN STS.
ONLY ONE BLOCK SOUTH OF THE LARGE HUNTINGTON BUILDING. NOW BEING COMPLETED AT SIXTH AND MAIN. WE BELIEVE THIS TO BE THE BEST BUY IN BUSINESS DISTRICT OF LOS ANGELES.

SEVENTH AND MAIN ARE BOTH IMPORTANT BUSINESS STREETS, AND A CORNER LOCATED AS THIS IS CANNOT FAIL TO HAVE A LARGE INCREASE IN VALUE. THE CORNER WE OFFER IS AT LEAST $200 PER FRONT FOOT CHEAPER THAN ANYTHING ELSE OFFERED IN THE BLOCK.

DO NOT FAIL TO MAKE A THOROUGH INVESTIGATION.

THERE IS NOTHING ON THE MARKET AS GOOD.

W. I. HOLLINGSWORTH & CO.,
SOLE AGENTS.
345-345-347 WILCOX BLDG.

BROADWAY. BROADWAY.
BROADWAY. BROADWAY.
BROADWAY. BROADWAY.
BROADWAY.
NEAR FIFTH ST.
—A CORNER—
ON
BROADWAY
SMALL IMPROVEMENTS FOR A FEW DAYS WE CAN QUOTE YOU A LOW PRICE ON THIS PROPERTY.
W. I. HOLLINGSWORTH & CO.,

—A CORNER—
—A CORNER—
—A CORNER—
ON OLIVE STREET BETWEEN 6TH AND 7TH. SMALL IMPROVEMENTS, AND A BARGAIN.

FIGUEROA-ST. SNAP.
FIGUEROA-ST. SNAP.
VERY CLOSE TO SEVENTH.
LOT 80X110 PER FOOT.
AT $110 PER FOOT.
LOT 60X165

WEST SEVENTH STREET.
WEST SEVENTH STREET.
WEST SEVENTH STREET.
WEST SEVENTH STREET.
LOT 85X129.

TO AN ALLEY.
GOOD 10-ROOM HOUSE AND BARN, LOCATED NEAR LUCAS AVE. WILL SELL FURNISHED OR UNFURNISHED, AT A BARGAIN.
W. I. HOLLINGSWORTH & CO.,

A 60-FOOT LOT ON FLOWER ST., NEAR EIGHTH. FOR $700.

A LOT 60X165 ON LOS ANGELES ST., NEAR 12TH. WEST SIDE OF STREET. FOR $2000.

A 40-FOOT LOT ON LOS ANGELES ST., NEAR 6TH FOR $2000, 7-ROOM HOUSE.

WEST 8TH STREET PROPERTY CLOSE IN. LOTS 80 FEET MONTH; PRICE $2000; IMPROVEMENTS MODERN.

TWO FLATS.
TWO FLATS.
ON WEST 8TH STREET, STRICTLY MODERN; ONLY BLOCKS WEST OF FIGUEROA STREET. PAY AN INCOME OF $600 PER YEAR NET; PRICE $4750. WE HAVE AN OPTION ON THE PROPERTY FOR A FEW DAYS.
W. I. HOLLINGSWORTH & CO.,
SOLE AGENTS.
345-345-347 WILCOX BLDG.

FOR SALE—GOOD INVESTMENTS IN LOS Angeles income property.

$4500—Two-story business building, 421 and 423 Requena st.; annual income $600.

$6000—Business corner; southwest corner 7th and San Julian sts.; 41x110; nominal improvements.

$15,000—2-story building of 6 flats, 218 to 222½ S. Figueroa st.; modern in every respect; lot 60x150; annual income $1440.

$3250—S.E. cor. Grand ave. and 25th st., 140x150; small income $600.

$5500—Rooming-house, 315 S. Flower st., 14 rooms; annual income $480.

$6500—Rooming-house, 319 S. Flower st., 14 rooms; annual income $600.

$3500—Cottage, 323 S. Flower st., 6 rooms, new, modern.

$4000—Large house, 16 rooms, and small house in rear; large lot; at 434 and 436 E. 21st st.

$20,000—3-story building cor. 7th and Kohler sts.; 6 stores on the ground floor and 20-room hotel upstairs; leased 3 years; annual income $2000.

$2000—2 houses of 6 rooms each, 707-709-711 Kohler st.; income $540.

$4000—3 stores with living rooms upstairs, N.E. cor. 24th and Stanford ave.; annual income $372.

$3200—2-story house of 9 rooms, 907 E. 9th st.; annual income $360.

$2500—Cottage, 122 Towne ave.; 6 rooms.

$2500—Cottage, 6 rooms, 730 Merchant st.

$2150—70½ and 771 Merchant st.

$100 each—10 lots on Alameda st. near 41st.

$3000—10 acres walnuts 8 years old, in full bearing; 7-room house, barn, pumping plant and cemented reservoir.

$20,000—8 flats, 6 rooms each, income $2400.

$30,000—50-foot corner, 354 near Central; $10 monthly.

$16,000—194 acres, dairy ranch.

$11,000—Lot 43x145, 8th near San Pedro.

$8000—Cor. 21st and Fremont, 42x120.

$4000—40 ft. on First st. near Fremont.

$4000—50 feet Ninth near Maple.

$75,000—New hotel, 210 rooms.

$7000—60 feet, Maple near Sixth; 4-room house.

$3500—76 feet, Eighth near Wall.

T. WEISENDANGER.
6 228 Laughlin Block.

FOR SALE—BY

SCHENCK, TATUM & SCHENCK.

CORNER—CORNER—CORNER.

Figueroa and Eighth sts.

Lot 100x162 feet,

with two dwellings that are well rented, for

—ONLY—ONLY—ONLY—

$17,500—$17,500

All other corners within two blocks of this are held at $300 per foot.

"THE BUY OF THE DAY."

SCHENCK, TATUM & SCHENCK,
312-314-316 Laughlin Bldg.
'PHONE MAIN 600.

FOR SALE — BARGAINS IN BUSINESS properties. STATE OF CALIFORNIA RENTAL AND INVESTMENT AGENCY, 350 W. Seventh.

FOR SALE—
Country Property.

FOR SALE—WE HAVE A FINE LIST OF income ranches, some only 6 miles out; most all of them have good houses and all farming implements and furniture go in; prices from $1500 up; orange, lemon, peach, apricot, strawberries, alfalfa, chickens, one fine 6-acre ranch at Pasadena; good house and good fruit land, 5 miles; street cars go to it; one 5-acre navel, at Corona, cheap, at $350; ½ cash. Call and take a free trip to Glendale, Tropico or Gardena; good ranches at low prices on easy terms.
W. P. LARKIN & CO.,
6 421 Byrne Bldg.

FOR SALE—
HOMESEEKERS, ATTENTION.
We have several small fruit ranches for sale, from $1300 to $5000; part cash, easy payments; just ready to occupy. If you would be satisfied and happy in a new country, you should own some kind of a home. Come to us. We will fit you out, either with houses or lands.
ALPAUGH & PARENT,
6 414-415 Bradbury Bldg.

FOR SALE—
A CHANCE IN A THOUSAND.
Administrator's sale of the finest 40-acre vineyard in Fresno county; two of the best orchards in the State, 20 and 26 acres each, near Vacaville; 160-acre orchard, cream of Tulare county; will subdivide. Address R. BRADLEY, administrator, Porterville, Cal., or H. W. BRADLEY, 4 Sutter st., S. F.

FOR SALE—
—GRIDER & HAMILTON'S—
—BARGAINS—

$2000—10 acres choice land for small fruits or subdivision near University car line; the best bargain in that section.

$2000—10 acres fine land, 5-room house, barn, mill and tank; crop, stock and tools; just south of city limits; will be worth $10,000 inside of a year.

$2000—20 acres, choice foothill land; only a few minutes' drive from electric road; all in cultivation; several fine, live oak trees on the property; this is a grand location for a suburban country home and a great bargain. No. 224.

$2500—5 acres, solid in full-bearing Washington navel oranges; most choice location; high elevation and absolutely frostless, with an abundant supply of good mountain water; good, 7-room house and comfortable outbuildings; blue grass yard and ornamental shrubbery; only 2 blocks from car line. No. 226.

For sale or exchange—80 acres, finely located in the "Queen City" of Pasadena; every inch is level, and set to oranges, lemons, peaches, apricots and plums; to fact, every kind of fruit that grows; there is an ample supply of pure mountain water, free of cost, sufficient to irrigate the entire tract; splendid two-story residence and suitable outbuildings, all surrounded by large grounds set to ornamental trees and vines; it is grandly located, overlooking Pasadena and the whole San Gabriel Valley, and is the choicest tract for subdivision in that beautiful city. This property brings in a handsome income, and is worth double the price asked if subdivided; it will stand the very closest investigation; and we ask you to investigate it at once; we will arrange suitable terms.

FIGUEROA-STREET
BARGAIN.
80 acres, splendidly located, a prominent corner, on S. Figueroa st., all improved, one electric line now running and another building; this is suitable for an immediate subdivision, and will sell for three times the price asked; price $200 per acre. For terms of sale and full information.

STOCK FARM.
$125 per acre will buy one of the best all-around farms in Los Angeles county, containing 320 acres, within 12 miles of the city, with a fine driving street from the ranch to the city; two railroads pass the property with depots opposite; one of the new suburban lines will pass the ranch; all under a substantial fence, and cross fenced; two good farm houses, large barns, corn cribs and cattle sheds; 200 acres of this land being moist is suitable for corn, alfalfa or market garden; 40 acres especially adapted to the English walnut; 40 acres of fine fruit land; there is not an acre of land around this that can be bought for less than from $200 to $300 per acre; some one can get the best trade of their lifetime; $15,000 in cash or mortgage, balance we will trade in other good real estate.

If you don't find what you want in this list, call; we have hundreds to select from. Call and receive one of our catalogues of fine city homes and farms.
See GRIDER & HAMILTON,
6 723 S. Broadway.

FOR SALE—
100 acres of the best walnut and berry land.

For Sale—At $150 per acre, being near San Gabriel, and only 10 miles from Los Angeles. The electric car is now within a mile and a half of same, and when completed will run within a few hundred feet of it. An inexhaustible supply of water to be had within 30 feet of the surface. There is no finer walnut or berry land to be had anywhere. The price cannot be duplicated within the same distance of Los Angeles, to say nothing of the neighborhood, quality of the soil and abundance of water. Will sell as a whole or portions, as may be desired. Easy terms.
CHARLES W. ALLEN,
6 142 S. Broadway, rooms 125-126.

FOR SALE—$150 AN ACRE.

WALNUT LAND.
ALFALFA LAND.
BERRY LAND.

$150 AN ACRE, $150 AN ACRE, $150 AN ACRE.
LAND WITHIN TEN MILES OF LOS ANGELES.
CHAS. W. ALLEN,
6 142 S. Broadway, rooms 125-126.

FOR SALE—20 ACRES OF FINE SOIL; good 2-story house, barn and outbuildings; well that will furnish all the water you want; between Los Angeles and the coast; price $5000, including cows, chickens and farming implements; half cash.
W. P. LARKIN & CO. FLOYD,
Sole Agent, 324 Byrne Building, Third and Broadway. 6

FOR SALE—11 ACRES, 7 MILES FROM our office, 40 fruit, new car, good house, barn, horse, buggy, tools, cow, chickens, fruit and alfalfa; here is an opportunity for any industrious person to clear $100 monthly; price $2500. STEWART & CAMPBELL, 216 Douglas Block. John 2151.

FOR SALE — SALT LAKE ROAD WILL soon be running. For State lands in Southern Nevada with plenty of water at $1.25 per acre, 25c down, see J. F. M'PHERSON, 403 Stimson Block, cor. Third and Spring. A commissioner for Nevada in California.

FOR SALE—SANTA BARBARA COUNTY farms, 308 acres, $2000; 160 acres, $1200; 320 acres, $4500; 120 acres, $2400; 70 acres, $1100; all choice agricultural offerings; terms easy. Apply S. W. CANFIELD, Santa Barbara.

FOR SALE—RICH LAND IN COACHELLA Valley; water and wood plenty; near R. R. at from $5 to $30 per acre. H. W. COTTLE & CO., 123 S. Broadway, Los Angeles, Cal. Thermal, Riverside County, Cal. 8

FOR SALE—$70 PER ACRE; FINE, LEVEL land, near Compton; no alkali. J. B. NICHOLS, 220 Douglas Bldg.

FOR SALE—40 ACRES, ARTESIAN BELT, extremely cheap. WELLS, 211 W. First. 7

FOR SALE—
Hotels. Lodging-houses.

FOR SALE—EXTRA FINE 8-ROOM BOARDing-house, with piano, $950; part cash. Also 20-room hotel, corner. Also 11 rooms, $800, new, elegant, modern. These are bargains. Dozens of other rooming-houses. WARE & CUTLER, 230½ S. Spring. 6

FOR SALE — 6-ROOM FLAT, ELEGANT new furniture, for $675; also 7 rooms, new furniture, for $460; both nicely located. TRACY & LEWIS, 210 Copp Bldg., 218 S. Broadway.

FOR SALE—ELEGANT FURNITURE OF 6-room modern detached flat, newly furnished four months; separate entrance; close in. Ninth and Olive; 3 car lines. Apply UNIQUE THEATER.

FOR SALE—HOUSE OF 15 ROOMS WITH lease; 5 rooms will pay your rent; sickness compels me to sell. Address L, box 65, TIMES OFFICE. 6

FOR SALE—BARGAINS IN HOTELS AND rooming-houses. STATE OF CALIFORNIA RENTAL AND INVESTMENT AGENCY, 350 W. Seventh.

FOR SALE — ROOMING-HOUSE OF 27 rooms, well furnished, with 5 years' lease; very low rent; close in; big snap; $2000. 513 S. SPRING. 6

FOR SALE—BY OWNER; 15-ROOM LODGing-house Grand ave., near Sixth st.; $1500; furniture new. 901 BRADBURY BLDG. 6

FOR SALE—HANDSOME NEW FURNISHings, modern upper flat, 6 rooms, cleans $30 above rent, $500. 807½ S. GRAND. 6

FOR SALE—ROOMING-HOUSE, 36 ROOMS, furniture and lease; rent $125 per month. OSCAR B. SMITH, 219 W. Fifth st. 6

FOR SALE—WE HAVE A CHOICE BARgain in rooming-house, 12 rooms, $1000 cash. DEAN & GILSON, 227 W. First. 7

FOR SALE—28 ROOMS, $1700; 7 ROOMS, $400. ROBINSON & BOURNE, 356 S. Spring. 7

FOR SALE—
Beach Property.

FOR SALE—CHEAP, ONE OF THE CHOICEST lots at Hermosa Beach. Address O, box 13, TIMES OFFICE. 6

FOR SALE—
Miscellaneous.

FOR SALE—GOOD 40-HORSE POWER boiler; 25-horse power engine; oil pumps and tanks; all set up in running order. Building for rent; suitable for mill or shop of some kind. ACME LAUNDRY, 325 E. Second. 8

FOR SALE—OFFICE FURNITURE AND good-will of well established real estate business, fine list of property. Other business reason for selling. Call 237 COPP BLDG. 6

FOR SALE—WHEN YOU ARE LOOKING for a place to buy furniture cheap don't forget the new store of WILMANS BROS., that's the place, 519-521 S. Broadway.

FOR SALE—JEWEL GAS RANGE, COAL stove, bedroom set, dining table, chairs, two rugs, chiffonier with glass; iron bed, spring and mattress. 553 S. OLIVE. 6

FOR SALE—CHEAP; FURNITURE AND furnishings of 5-room cottage, complete, cottage for rent to party buying furniture. Call afternoons, 1227 W. NINTH ST. 6

FOR SALE—
RELIABLE PIANOS AND ORGANS.
Steinway & Sons.....Emerson.
Kranich & Bach .....Starr.
Mason & Hamlin .....Sterling.
Richmond .....Huntington.

PIANOS.
Cecilian, the perfect piano player.
Mason & Hamlin and Estey organs.
Any piano bought from us can be exchanged on the Steinway within two years' time and full amount applied.
GEO. J. BIRKEL CO.,
Steinway Dealers,
345 and 347 S. Spring st.

FOR SALE—CHEAP—
SPRING WAGONS.
Grocery, laundry, express and every other kind of a wagon, all new, partly new or second hand, from
$15 TO $125—
BUGGIES.
Concords, runabouts, top buggies, long-back business buggies, etc., at these prices—$150 buggies, $75; $75 buggies, $40; $40 buggies, $15, and second-hand ones, $5 to $25.
CARRIAGE WRECKING CO.,
S.E. cor. Seventh and L. A. sts. 6

FOR SALE—ALL KINDS OF MACHINERY, pipe, building material, bought, sold, rented and exchanged. We also do repair work and install machinery of every description. Give us a trial. SOUTHERN WRECKING CO., 241-247 S. Los Angeles st. P. S.—To the public: Transact all business direct with main office, as we have no outside agents and will not be responsible for any one representing themselves as such. 9

FOR SALE—BY Y. M. COMPANY—
132 W. FIFTH STREET.
Bamboo goods.
Wholesale and retail.
All kinds of fancy work made to order.

FOR EXCHANGE—211 ACRES AT $20 PER acre on Whidby Island, Holmes Harbor; good land and well worth the money; we want something here. What have you? JOHN R. TAYLOR, 117 S. Broadway. 6

FOR SALE—50,000 BRICK, $2 PER LOAD; must be moved quick; also 20,000 feet good second-hand lumber and 5000 feet good tin roofing. Apply at once to FOREMAN, cor. Fourth and Spring, or WHITING WRECKING CO., Ninth and Maple. 6

FOR SALE—RESTAURANT OUTFIT CONsisting of one 7-foot range, cooking utensils, silverware and dishes; dining-room chairs, etc. Inquire at 424 S. HILL. 6

FOR SALE—FULL-PAID SCHOLARSHIP (metal mining.) International Correspondence Schools, Scranton, Pa. Address "B," Box 480, Rialto, Cal. 6

FOR SALE—PIANO, FINE OAK CASE; has three pedals; will sell very cheap; bargain for the one who gets there first. Call 1526 E. WASHINGTON ST.

FOR SALE—TRY WILMANS BROS. FOR good upholster work. A responsible firm that does work cheap. 'Phone James 1261. 519 and 521 S. Broadway.

FOR SALE — A BEAUTIFUL DIAMOND ring, gentleman's; nearly carat and a quarter; price $125; worth $175. Address O, box 61, TIMES OFFICE. 6

FOR SALE—IF YOU HAVE FURNITURE to sell or exchange, 'phone James 1261, the reliable firm of WILMANS BROS., 519 and 521 S. Broadway.

FOR SALE—ABOUT CARLOAD BELGIAN hare, chicken and barnyard fertilizer, two years old; sell cheap or trade for something. 1722 W. 20TH ST. 6

FOR SALE — 6-H.P. GASOLINE YACHT with fine sail attached; seating capacity 20; price $1000. Address O, box 79, TIMES OFFICE. 6

FOR SALE—CUT RATES ON SPRING WAGons, buggies, etc. CARRIAGE WRECKING CO., S.E. cor. Seventh and Los Angeles sts.

FOR SALE — CHEAP, SHOWCASES, COUNters, shelving, doors and windows. We buy and sell. Ring up James 4121. 216 E. Fourth.

FOR SALE—A BEAUTIFUL LINE OF CARpets, rugs and mattings just received at WILMANS BROS., 519-521 S. Broadway.

FOR SALE—FURNITURE AND LEASE OF 9-room house, $35, cash; house and renting for $30 per month. 109 W. 17TH ST. 6

FOR SALE—ONE PAIR BRUNSWICK-Balke sectional bowling alley; almost new; to be moved. 923 S. GRAND. 6

FOR SALE—EIGHT LOW NUMBERS IN Equitable Building and Trust Co. Address O, box 57, TIMES OFFICE. 6

FOR SALE — CHEAP; ONE NICE BEDroom set, 2 rockers; large fine rug and couch. ROOM 7, 120 N. Main st. 6

FOR SALE — A JEWEL GAS RANGE; good as new and other furniture. 504 S. BROADWAY.

FOR SALE—LADY'S TICKET TO KANSAS city or Joplin, cheap. Call 409 W. SIXTH ST. 6

FOR SALE—HANDSOMEST TRAP IN PASadena. 542 N. RAYMOND AVE., Pasadena. 9

FOR SALE—CARPETS AND RUGS CHEAP at WILMANS BROS., 519 and 521 S. Broadway.

FOR SALE—A FINE SCHUMANN PIANO, perfectly new. Call at 624 S. ALVARADO ST. 7

FOR SALE—A FINE EVERETT UPRIGHT piano, $150 if taken soon. 405 CORNWELL ST.

FOR SALE—Magic lanterns, moving pictures; bargain. Bullard & Breck, San Francisco.

FOR SALE—PIANOS, TUNING AND REpairing. A. G. GARDNER, 118 Winston st.

FOR SALE—CHEAP; 75,000 SACKS; ALSO bottles of all kinds. 224 E. SECOND.

FOR SALE—FIRE-PROOF SAFE. DAVIES WAREHOUSE, 173 Central. Tel. 1548.

FOR SALE — A GOOD COOK STOVE AT GRAND SOUTHERN, 326 S. Main. 7

FOR SALE—$150 PARLOR SET FOR $45; rug. 418 S. GRAND AVE. 7

FOR SALE—BARGAIN IN A SODA WATER fountain. 433 N. MAIN.

FOR EXCHANGE—
Real Estate.

FOR EXCHANGE—

$2500—5-room modern cottage, clear, in Alameda, Cal.; want ranch or city.

$2500—5-room cottage; want small ranch, part pay.

$5000—Store room and cottage; want part ranch.

$15,000—One of the finest corners southwest, close in; part trade.
WILLARD & BUCK,
7 117 S. Broadway.

FOR EXCHANGE—
$2500—First mortgage, 7 per cent. net; security, 150-acre improved Riverside county ranch valued at $9000. Will exchange for a 6-room well-located cottage in Los Angeles and pay cash difference if any.
SEXTON BROS. & CO.,
7 108 S. Broadway.

FOR EXCHANGE—3 NEW 8-ROOM HOUSES in southwestern part of city, to exchange for country property, clear; must assume small mortgage. RAINS & FORD, 234½ S. Broadway. 6

FOR EXCHANGE — $1600; TWO CHOICE lots, southwest, clear of incumbrance, exchange for house and lot and assume. MAXON REALTY CO., 315 Laughlin Bldg. 6

FOR EXCHANGE—I MAKE A SPECIALTY of exchanging California real estate for eastern. C. W. CONWAY.
Rooms 304 and 305 Bradbury Bldg.

FOR EXCHANGE—$6000; IMPROVED FRUIT and chicken ranch near city, exchange for city and pay cash difference.
MAXON REALTY CO., 315 Laughlin Bldg. 6

FOR EXCHANGE—MAXON REALTY CO., 315-317 Laughlin Bldg., will exchange your property, large list to select from, any State.

FOR EXCHANGE—BEN WHITE WILL EXchange your property. Offices 35 and 36, BRYSON BLOCK, Second and Spring.

SWAPS—
All Sorts, Big and Little.

FOR SALE—OR TRADE; LUNCH COUNter, good location; good family house adjoining free. Address S., 237½ E. FOURTH ST. 15

BUSINESS CHANCES—
Miscellaneous.

FOR SALE — THE CREAMERY RESTAUrant at Santa Ana; great bargain; very central; good business, sickness forces sale. Address owner, BOX 206, Santa Ana, Cal.

FOR SALE — $5000; ESTABLISHED, BUSIness, well located, stand closest investigation; sell cheap or exchange for real estate. MAXON REALTY CO., 315 Laughlin Bldg. 6

WANTED—RELIABLE MAN FOR OFFICE; small capital; money not the object; rare chance; investigate; security given. Don't miss this. 128 N. MAIN ST., room 10. 6

WANTED — A YOUNG BUSINESS MAN will guarantee 10 to 20 per cent. for a loan of $10,000 to $15,000. Security A1. Address O, box 94, TIMES OFFICE. 6

$2500—STOCK OF FRESH STAPLE GROceries in the best business town in Southern California; doing $2000 per month. Address O, box 92, TIMES OFFICE. 6

$250 BUYS ONE-HALF OF $500 BUYS ALL of a business where a saloon man can make good money. Call at COR. E. SEVENTH ST. AND SANTA FE AVE. 9

FOR SALE—$1250 WILL BUY A WELL-ESTAblished manufacturing business with living rooms attached; best of reasons for selling. 937 S. SPRING. 7

BUSINESS CHANCES—
Miscellaneous.

FOR SALE—
I have 10 rooms on ground floor, Hope st., not far from Seventh, which I have furnished at my own expense, and re-let to first-class roomers; income about $100 per month; I pay only $32.50 per month for my lease; net profit about $65 per month; am obliged to leave city, and will sell entire proposition, including furniture, for only $1000 spot cash. Address O, box 58, TIMES OFFICE. 6

THE BEST OPPORTUNITY IN SOUTHERN California for a party with $2000 or $10,000 to get an interest in a manufacturing business requiring more capital; articles for wholesale grocers and bakers' trade; investigate and get our references, which are the best in the city. Address N, box 91, TIMES OFFICE. 6

FOR SALE—RESTAURANT, BEST BUY IN the city; fine location, doing big business; income $25 to $35 per day; clears over $200 per month; rent $11; price $500; you can't beat this at double the price. CASE & CO., Sole Agents, 415½ S. Spring. 6

FOR SALE — AN UP TO DATE REALTY and brokerage business. The active season just at hand and purchaser could enter on business at once. Superior location. For particulars, address JOHNSTON, box 59, TIMES OFFICE. 7

GENERAL MERCHANDISE—BARGAIN; good-paying business; sales 1901, $40,000; profits $7000; stock now about $5000; can be reduced; good, healthy climate. Address H. GIMBAL & SON, Bradley, Monterey county, Cal. 7

A WELL-LOCATED SALOON AND WHOLEsale liquor business; established 20 years; $2500 and invoice of stock; a rare bargain.
FRANK LERCH,
6 Suite 121, Henne Block.

A WELL-LOCATED ROADHOUSE, DOING the best business in the country; investigate this at once.
FRANK LERCH,
6 Suite 121, Henne Block.

FOR SALE—DO YOU WANT A GOOD-paying restaurant and rent for a song? parties in other business and must sell; long lease; bring $2000 along and take it. Address N, box 92, TIMES OFFICE.

LIVERY, STOCK, ICE-CREAM AND FRUIT store, cigar store, fine market, printing office, 19 business chances from $400 to $2000, hotels, ranches, etc. W. P. LARKIN & CO., 421 Byrne Bldg. 6

ENERGETIC MAN WITH $250 CAN STEP into a business that will bring him $150 per month. This is an established business, and is earning the money. Address O, box 81, TIMES OFFICE. 6

WANTED—LADY OR GENTLEMAN TO INvest $10,000 to $12,000 without services in a business proposition that will net 30 to 50 per cent. Address O, box 96, TIMES OFFICE. 6

FOR SALE—BARGAINS IN BUSINESS OPportunities. STATE OF CALIFORNIA RENTAL AND INVESTMENT AGENCY, 354 W. Seventh.

$650 BUYS GROCERY; 4 LIVING-ROOMS; cheap rent; southwest; this is a snap; by owner. Address H, box 53, TIMES OFFICE. 6

$5000—A LARGE PRODUCE AND FRUIT store, with fancy groceries; very old stand. I. D. BARNARD, 116 S. Broadway.

$1200 BUYS BEST MEAT MARKET IN the southwest; trade over $60 day. I. D. BARNARD, 116 S. Broadway.

OIL AND GASOLINE ROUTE; FINE TEAM and an excellent, paying trade; only $500. I. D. BARNARD, 116 S. Broadway.

$375 TODAY BUYS A NEAT LUNCH COUNter, close in; a most positive sacrifice. I. D. BARNARD, 116 S. Broadway.

PARTNER WANTED—VERY OLD BAKERY in thriving beach town; bargain; $550. I. D. BARNARD, 116 S. Broadway.

ARE YOU LOOKING FOR GROCERY OR other business, etc., then see DEAN & GILSON, Business Sales Agents, 227 W. First.

$375 BUYS BAKERY, COMPLETES OUTFIT; 2 horses, 2 wagons, 2 routes; rent free. WILT & ADAMS, 108 N. Spring. 7

FOR SALE—CALL ON JAMES IRVING & CO., 128 N. Main, for a fine solid-gold case watch for less than $12. 6

ONE OF THE CHOICEST RESTAURANT propositions in city; price $2000. See DEAN & GILSON, 227 W. First. 8

FOR SALE—LADY'S $75 COLUMBIA BICYcle, $15; Swiss music box, $10. 708 OMAR AVE. Call afternoons.

$400 BUYS BUTTER ROUTE, HORSE AND wagon; making good money. WILT & ADAMS, 108 N. Spring. 7

FOR A FEW HUNDRED DOLLARS, FINE-paying business. Address O, box 47, TIMES OFFICE.

$500 BUYS RESTAURANT; GOOD LOCAtion; cheap rent. WILT & ADAMS, 108 N. Spring. 7

FOR SALE—GOOD PAYING RESTAURANT; must sell, going East. Call 207½ W. SEVENTH. 11

FOR EXCHANGE — FOR GROCERY, 5-room cottage, southwest. SNOVELIN 218 W. First. 6

FOR SALE—A WELL PAYING RESTAURant. Apply or address 1114 E. SEVENTH ST. 11

WE SELL YOUR BUSINESS QUICK FOR cash. WILT & ADAMS, 108 N. Spring. 7

FOR SALE — TAILOR SHOP WITH OR without stock. Apply 328 TEMPLE ST.

WANTED—A PARTNER IN SIGN BUSIness. MARTIN, 114 S. Broadway. 6

I. D. BARNARD, 116 S. BROADWAY, WILL sell out your business. 6

TO LET—
Houses.

TO LET — BUSINESS CALLING OWNER from Los Angeles, will rent new 5-room modern residence, unfurnished, southwest; 20 minutes from center of city by Traction cars. Telephone and electric lights; large bright sunny rooms on corner; worth $45; will rent for $35 if taken today; water paid; never occupied except by owner. For particulars, PHONE WHITE 2208. 7

TO LET—10-ROOM HOUSE WITH FURNIture for sale, close in; a real snap; we have houses, 15 rooms down to 4, for rent, with furniture for sale; also have some furnished and unfurnished places for rent. Come and let me locate you in house, flat or rooms. MRS. J. F. BOYD, 107 S. Broadway. 6

TO LET—
FURNISHED AND UNFURNISHED
HOUSES AND FLATS.
LET US LOCATE YOU SATISFACTORILY.
RENTAL DEPARTMENT.
C. P. DEYOE, 201 LAUGHLIN BLDG.

TO LET—OR FOR SALE, ON EASY TERMS by owner, a beautiful new, modern 8-room house at 1919 Brooklyn ave., fully modern; never occupied. Phone Hope 81. H. S. TAGGERT, 1418 San Pedro. 6

TO LET—5-ROOM HOUSE, CLOSE IN; RENT $16, with water; completely furnished; furniture for sale to party renting, $110; terms; half block from belt-car line. Call after 9 a.m. 820 CALIFORNIA. 6

TO LET—NOV. 12, 8-ROOM HOUSE, 1026 W. Eighth; rent $42; water paid, with gas and coal range, $45. Key at 104 S. LINCOLN, between Eight and Ninth. 6

TO LET—7-ROOM HOUSE, MODERN; GAS, electric light, bath, etc. 1014 LAKE ST. JAMES RANKIN.

TO LET—5-ROOM NEW, MODERN COTtage. 1150 E. 23D ST. Call 425 E. 16TH ST.

TO LET—
Stores, Offices, Lodging-houses.

TO LET — LARGE SPACE ON GROUND floor, with large room, in rear, suitable for manufacturing plant or printing office. 131 S. BROADWAY. J. J. DORAN & CO. 7

TO LET—BRICK BUILDING, LARGE CORner lot, southwest; will make a long lease to the right party. J. C. FLOYD, 324 Byrne Bldg., Third and Broadway. 6

TO LET—STOREROOM AND TWO CONnecting living rooms in rear at 1127 Temple st., $15 per month. W. I. HOLLINGSWORTH & CO., 343-5-7 Wilcox Bldg. 6

TO LET—NICELY FURNISHED LODGE room, ladies' parlor, anterooms; also rooms for office or clubs. See JANITOR, Brent's Hall, 520 S. Spring st.

TO LET—DESK ROOM IN NO. 1 OFFICE for first-class attorney or public stenographer and typewriter. Address O, box 16, TIMES OFFICE. 7

TO LET—DESK ROOM IN BEST GROUND floor office in city. Janitor, light, phone, etc. Good space for $7. ZIMMER & RISLEY, 108 S. Broadway. 6

TO LET—STORES: TWO LARGE STORES on Broadway near Fifth st., one on Fifth st. near Broadway. OSCAR B. SMITH, 219 W. Fifth. 6

TO LET—HALF OF UNFURNISHED OFfice in Henne building, with use of telephone, $9 monthly. Inquire of PETERSON, 242 S. Broadway. 6

TO LET—BASEMENT ROOMS, SUITABLE for dining-rooms; also nicely furnished rooms, 618 W. SEVENTH. 7

TO LET—DESK ROOM, GROUND FLOOR, 220 W. THIRD, between Broadway and Spring. 8

TO LET—2 BEAUTIFUL STOREROOMS AT 734 JEFFERSON ST. 9

TO LET—
Farming Lands.

TO LET—FOR CASH OR ON SHARES, 40 acres, sugar-beet or alfalfa land for one, two or three years; ten brood sows, one male hog, ten or fifteen milk cows; ½ milk in cheese factory; ½ pigs can sell when 6 weeks old; ½ beets in sugar factory; will pay half expense of thinning and topping. Apply to A. N. BARRETT, 422 W. 29th st. 9

TO LET—
Rooms.

TO LET—ROOMS—
FURNISHED AND UNFURNISHED,
With or without board.
COME DIRECT TO A RENTAL FIRM.
GET LOCATED WITH
LEAST TROUBLE AND DELAY.
WRIGHT & CALLENDER,
223 S. HILL ST., Wright & Callender Bldg.

TO LET—IN BEAUTIFUL HOME, FRONT sunny suite of rooms, (accommodations for 2 or 4 persons,) completely furnished; dining-room and kitchen for light housekeeping; parlor, piano, bath, price $25; one large south room, $15; breakfast and dinner in house if desired. 121 N. HILL. 6

TO LET—NEWLY FURNISHED LARGE sunny rooms, one large room with private bath, with or without light housekeeping; every modern convenience; large porch, lawn and telephone, close in; adults. 521 S. FIGUEROA. 7

TO LET—IN NEW FLAT, FINE LARGE sunny front room or suite of two; newly furnished; gas, bath, phone; reasonable; 10 minutes' walk City Hall; no housekeeping. 223 S. FIGUEROA, Red 4150. 10

TO LET — WELL FURNISHED SUNNY rooms for light housekeeping; choice neighborhood; close to churches and theaters; reasonable rates; also pleasant room for 2 gentlemen. 337 S. BROADWAY. 5

TO LET—WILL SHARE 7-ROOM MODERN furnished cottage and kitchen, elegant neighborhood, with middle-aged couple; reference, $16. Address O, box 69, TIMES OFFICE. 7

TO LET—3 FURNISHED ROOMS, ONE $5 and one $10 per month; large front room first floor; adults only; telephone, private residence. 234 W. 18TH ST. Grand ave. Cars. 7

A WELL-LOCATED SALOON AND WHOLEsale liquor business; established 20 years; $2500 and invoice of stock; a rare bargain. MRS. M'FADDEN, 615 California st. 6

TO LET—FURNISHED ROOMS ON FIRST floor, front and rear; kitchen, pantry, etc., if desired; rent very reasonable. 432 W. 30TH ST., between Grand ave. and Figueroa. 6

TO LET—A NICELY FURNISHED FRONT parlor bedroom, in private family, no children; also sunny upper room, modern conveniences. 1122 LOS ANGELES ST. 6

TO LET—THE MOST ELEGANTLY FURnished lodgings in the city at the BROXBURN, 452 S. Hill st. Prices reasonable. Tel. Jetter 8271. No housekeeping. 7

TO LET — SUNNY FURNISHED FRONT room, use of bath, telephone, quiet neighborhood, suitable for persons sleeping in the day time. 748 TOWNE AVE. 6

TO LET—$12 PER MONTH, NEWLY FURnished front parlor, suitable for two, convenient to car; table board in the house. Phone Pico 1513. 238 W. PICO. 6

TO LET—2 FURNISHED ROOMS SUITABLE for light housekeeping, gas for cooking and lighting. Near Jefferson Park; take University car. 3271 THOMPSON.

TO LET—LADY EMPLOYED, WISHES ANother to share pleasant room with her in private family; Olive near Fourth. Address O, box 32, TIMES OFFICE.

TO LET—3 LARGE NEWLY FURNISHED sunny rooms, single or en suite, in private family, new house, with all modern conveniences. 1329 S. FLOWER. 7

TO LET — $10 MONTH, UNFURNISHED suites, with bath, adults only; APARTMENT HOUSE, 830 DOWNEY AVE. Single rooms from $4 up. 7

TO LET — LARGE SUNNY FRONT ROOM, with grate, facing park, first floor; one facing Fifth. 459 S. OLIVE. THE LAWRENCE. 6

TO LET — FURNISHED ROOMS, ALSO housekeeping, modern, choice location, near; reasonable; adults. 225 S. BRADRY. 7

TO LET — ONE NICELY FURNISHED front room at 1020 BRIDGE ST. Take Brooklyn car; get off at Bally; go north one block. 6

TO LET — REMEMBER THE LE ROY IS the place to go for neatly furnished rooms. 424 S. HILL. C. P. SNYDER, Prop. 7

TO LET—UNFURNISHED ROOMS FOR housekeeping to adults only. 637 BUNKER HILL, ½ block from car. 6

TO LET—WE HAVE 100 ROOMS TO LET; save trouble by coming direct to H. C. MOORE, 219 W. Fourth. 11

TO LET—FURNISHED, SUITE OF ROOMS, pleasant, sunny, with dressing room attached. 1127 FLOWER ST. 6

TO LET—IN NEW FLAT, ONE FRONT room, with grate, bath, light and phone. 1128 S. GRAND AVE.

Liners.

IVE STOCK FOR SALE—
Horses, Cattle, Hogs, Etc.

SALE—AUCTION SALE: 30 HEAD OF and mules; all young stock; broken and unbroken; several matched teams; bal. to ...

...ons of E. Fickewirth, Laguna ... east of First-st. car line, on ... Nov. 10, at 10 o'clock A.M. ... sale. E. E. BRIGGS, auctioneer. ...

SALE—I HAVE JUST SHIPPED TO ... head of well-broken ... of 5 carriage chums, blacks, ... also 1 pair dark grays, ... from 1200 to 1400 lbs. each; ... single driving, one handsome club ... one well-bred pole pony; ... horses; can show my stock; ... trouble to show my stock. W. ... ST., 740 S. Los Angeles st., Los ...

SALE: ... MULES. ... arrived, 18 head of fine mules, 4 to ... 1200 to 1500 pounds; all sound ... to harness; also two carloads of ... horses. BRICKEN & COATS, ...

SALE—THE BEST PAYING LITTLE ... in Los Angeles, 7 cows milking, four ... this month; I have 25 head ... that have to all my time. ...

SALE: 1000 W. 4th st. ...

SALE—JUST IN FROM THE RANCH, ... to be sold cheap; one for them, one ... gentle horses, $65; also good ... RESIDENCE, S.W. ... and Alvarado. ...

I AM GOING AWAY; I WILL ... during days for sale for a few ... (one old, dark brown color and gray ... Call soon. 320 West ...

THOROUGHBRED HORSE, 7 ... sired by "Our Lucky," harness ... by owner for sale, at bargain. Ring ... 1902, White 2st. No ping hunters. ...

SALE — 6 OR 8 HEAD OF GOOD ... good buggy, one extra good ... will sell for them; also ... MAPLE AVE. ...

SALE—20-LB. MULES, 1051; ... $150; also 10 young ... 1100 lbs. each. 625 ... Heights. ...

SALE—FINE YOUNG THOROUGH- ... cow, perfectly gentle and a ... $45. 217 N. HAN- ...

RENT: FRESH JERSEYS; ... establishment, plan. Stalls for ... BLKR. 255 E. Washington. ...

SALE—FINE PACER, RUBBER-TIRED ... for harness, $125; fresh Jersey ... 1000 W. MAIN. ...

SALE—A FEW PAIR LARGE WORK ... 1 pony old; sound and gold. 340 ...

SALE—FAMILY MILCH COW, 4 YEARS ... TEMPLE ST. ...

TOCK FOR SALE—
Birds, Dogs, Etc.

...MAN BATES CO., DEAL- ... and animals; aviary stock a ... parrots, $5 each. 1015 ... Phone Hope 241. ...

...AND STOCK SHEEP AT ... miles northwest of Compton. ... RUSSELL. ...

FOUND, STRAYED—
And Stolen.

...CHARGE FOR "LINER" ... in The Times, except under ... below, is now 25 cents, in- ... as heretofore. ... advertisements under head- ... "Baths and Massage," ... and "Special Notices," ... be 50 cents per line per is- ... charge, 25 cents. ...

...UP-TO-DATE MASSAGE ... BROADWAY, rooms 46 to 50. ... tub and shower baths, salt ... with electricity; first-class ... certified; open 9 a.m. to 11 p.m. ...

...LING TO CONFESS? ... other bath-houses ... ter than the PALATIAL. ... thorough, military, complete. ... to be satisfied. ... PALATIAL, 445 S. Spring. ...

...RING, ROOM 16. VAPOR AND ... scientific massage, magnetic and ... ments; special treatment for ...

...THS, MASSAGE, MAGNETIC ... 439½ S. Main. Side entrance, ... room 1. Newly opened. No signs. ...

...SAGE PARLORS. OLD AND ... now welcome. Room 41, 115½ S. ... MAY, second floor. Walk right up. ...

...VAPOR, ELECTRIC BATHS, ... Quickly. Parlors 22-23-24, 453 S. ... Tel. Green 186. The Normandie. ...

...OD TUB OR VAPOR BATH AND ... to 238½ S. GRAND AVE., rooms ... floors. TEL. FIGUEROA 537. ...

...BROADWAY, ROOM 5. NEWLY ... bath parlors. Vapor and salt glow, ... a specialty. ...

...MASSAGE PARLORS, 254 S. ... MAY, rooms 112-114. Tel. Red 1581. ...

...BROADWAY. MASSAGE, VAPOR ... electric treatments. Tel. Joseph 464. ...

...ELECTRIC MASSAGE, 213 S. MAIN ... 15, top floor. Lady physicians. ...

...MAIN. BATH WITH ELECTRIC ... Open Sunday and evening. ...

...MAIN. BATH WITH ELECTRIC ... open Sundays and evening. ...

...VAPOR BATHS WITH MAS- ... S. BROADWAY, suite 6. ...

...SPRING ST., ROOM 32. VAPOR ... massage, manicuring. ...

...AND MASSAGE. CALL ROOMS 31- ... S. BROADWAY. ...

BATHS—
Vapor, Electrical and Massage.

TUB AND VAPOR BATHS, SALT GLOW. Room 12, 256 TEMPLE.

ELECTRIC VAPOR BATHS. MASSAGE. 403 S. SPRING. John Reid.

...S. MAIN ST. ELECTRIC, VAPOR baths and massage.

MASSAGE AND BATH PARLORS. ROOM 1, 444 S. SPRING.

...S. SPRING ST., SUITE 17. VAPOR baths, massage.

VAPOR BATHS AND MASSAGE. 221 E. SEVENTH.

DENTISTS—
And Dental Rooms.

SCHIFFMAN DENTAL CO.—107 N. Spring st. Painless extracting, filling, crown and bridge work, flexible rubber plates. Pure gold fillings, 75c up; all other fillings, 50c up; cleaning teeth, 50c up; 22-carat gold crowns and bridge work, $3.50 up; partial plates, $2 up; full set, $3.50 up. Open evenings and Sunday forenoons.

DR. FRANK STEVENS — CROWN AND bridge work a specialty. 324½ S. SPRING.

ATTORNEYS-AT-LAW—

DYER LAW AND COLLECTION CO. (INC.) Truxton P. Dyer, attorney and notary. Collections made everywhere; no fee without success. 415 DOUGLAS BLK. Tel. Main 1324.

DIVORCE LAWS—W. W. HOLCOMB, ATTY. Advice free. Fees and terms to suit; 20 years' practice. 211 W. FIRST. Tel. James 1271.

J. MARION BROOKS (EX-U. S. ATTY.) Open evenings. 141½ S. B'way. Notary. Tel. ...

STOCKS AND BONDS—

WE BUY AND SELL ALL HIGH-GRADE stocks, bonds and mortgages. Carefully selected securities for investors always on hand. Write or call for quotations. WM. R. STAATS CO., PASADENA, CAL.

CHIROPODISTS—
And Manicures.

MISS C. STAFFER, CHIROPODIST AND manicure, 417 W. Ninth. Tel. South 482.

DR. B. ZACHAU, 215 W. FOURTH ST., OPposite Hotel Angelus. 'Phone M. 601.

MACHINERY—
And Mechanical Arts.

FULTON ENGINE WORKS, FOUNDERS and machinists. Cor. Chavez and Ash sts.

NURSES—

CATHERINE KOLBET, PROFESSIONAL nurse. 128 E. FOURTH ST. 'Phone James 1401.

BICYCLES—

NICE LINE SECOND-HAND BICYCLES, $5 and up. BRYANT'S, 642 S. Spring.

MINING—
And Assaying.

HAVERSTOCK & STAPLES, 322 W. FIRST. Assayers. Properties sampled. No stadrums.

Blood and Skin Diseases

Positively Cured from 4 to 40 Days

I HAVE secured the services and treatment of an old specialist of 30 years' experience in the treatment of all Blood and Skin Diseases. Our remedies are entirely new and contain no mercury or iodide of potash, and we positively cure Scrofula, Cancer, Indolent Ulcers, Rheumatism, Pimples, Catarrh, Blood Poisons, Strictures, Piles, and all Private Diseases. A trial treatment free in any typical case. Office: 324½ SOUTH BROADWAY, over Wolf & Chilson's Drug Store, rooms 211 to 215; hours from 9:30 a. m. to 4:30 p. m.; 7:30 p. m. to 8:30 p.m.

MELVIN E. DYKES, M.D.

Chinese Herbs and Remedies direct from China for Rheumatism

Neuralgia, Sciatica, Epilepsy, Blood Disorder or Kidney Troubles. Consultation free in all cases. Phone Jefferson 6891.

The Dr. Jung Hong Co. 427 S. Main St. Opp. Post Office

Best Liniment on Earth.

Henry D. Baldwin, Superintendent City Waterworks, Shelbburg, Wis., writes: "I have tried many kinds of liniment, but have never received much benefit, until I used Ballard's Snow Liniment for rheumatism and pains. I think it is the best liniment on earth." 25c and $1.00 bottle at Dean's Drug Store.

Spring Ailments.

There is an aching and tired feeling; the liver, bowels and kidneys become sluggish and inactive, the digestion impaired, with little or no appetite, no ambition for anything, and a feeling that the whole body and mind needs toning up. The trouble is that during winter there has been an accumulation of waste matter in the system. Herbine will remove it, assure to the secretions a right exit, and by its tonic effect fully restores the wasted tissues and give strength in place of weakness. 50c at Dean's Drug Store.

Every Woman

is interested and should know about the wonderful

MARVEL Whirling Spray

This new Vaginal Syringe. Injection and Douche. Best—Safest—Most Convenient. It cleanses instantly,

and your druggist has it, or can obtain it for you promptly. If he cannot supply the MARVEL, accept no other, but send stamp for illustrated book—sent in sealed envelope—which tells all and gives full particulars and directions invaluable to ladies. MARVEL CO., Room 16 G, Times Bldg., New York.

192 Mission Street, San Francisco.

THE SUN DRUG CO.'S STORES, Los Angeles. Pasadena. Redlands.

Scott's Santal-Pepsin Capsules

A POSITIVE CURE

For Inflammation and Catarrh of the Bladder and Diseased Kidneys. No cure, no pay. Cures quickly and permanently the worst cases of private disease, no matter of how long standing. Absolutely harmless. Sold by druggists. Price $1.00, or by mail, postpaid, $1.00; 3 boxes $2.75.

The Santal-Pepsin Co., Bellefontaine, Ohio

Off & Vaughn Drug Co., Agents.

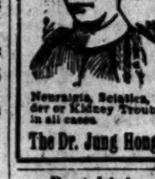

RUPTURE

CAN BE CURED. NO INJECTIONS.

PROF. FANDREY

447 South Main street Los Angeles

$142,500.00

WILL BE GIVEN AWAY IN JAN. 1903

TO SMOKERS OF THE

BEST AND LARGEST SELLING BRANDS OF CIGARS IN THE WORLD!

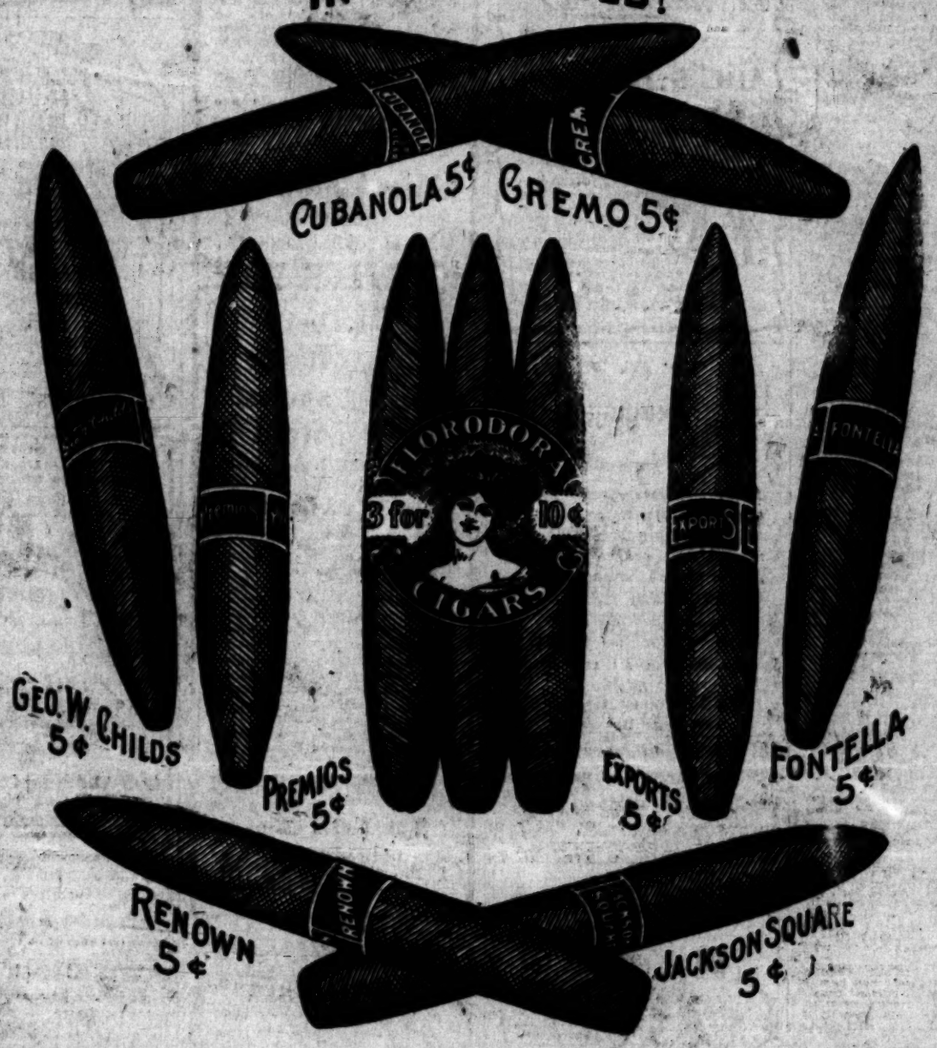

HOW MANY CIGARS will the United States collect Taxes on during the Month of December, 1902?

(Cigars bearing $3.00 per thousand tax.)

$142,500.00 will be given in January, 1903, to the persons whose estimates are nearest to the number of cigars on which $3.00 tax per thousand is paid during the month of December, 1902, as shown by the total sales of stamps made by the United States Internal Revenue Department during December, 1902.

Distribution will be made as follows:

To the.....(1) person estimating the closest		$25,000.00 in cash
To the.....2 persons whose estimates are next closest	($2,500.00 each)	5,000.00 "
To the.....5 persons whose estimates are next closest	($1,000.00 each)	5,000.00 "
To the....10 persons whose estimates are next closest	($500.00 each)	5,000.00 "
To the....20 persons whose estimates are next closest	($250.00 each)	5,000.00 "
To the....25 persons whose estimates are next closest	($100.00 each)	2,500.00 "
To the....50 persons whose estimates are next closest	($50.00 each)	2,500.00 "
To the...100 persons whose estimates are next closest	($25.00 each)	2,500.00 "
To the...2,000 persons whose estimates are next closest	($10.00 each)	20,000.00 "
To the...5,000 persons whose estimates are next closest	($5.00 each)	15,000.00 "
To the 30,000 persons whose estimates are next closest we will send to each one box of 50 "Cremo" Cigars (value $2.50 per box)		75,000.00
35,213		
35,213 persons		$142,500.00

Every 100 bands from above named cigars will entitle you to four estimates.

(One "Florodora" band counting as two bands from the 5 cent cigars mentioned; and no less than 100 bands will be received at any one time for estimates.)

Information which may be of value in making estimates:—the number of Cigars now bearing $3.00 Tax per thousand, for which Stamps were purchased, appears below:

In December, 1900,	467,092,208 Cigars.	In March, 1902,	516,590,097 Cigars.
" December, 1901,	479,319,170 "	" April, 1902,	516,683,168 "
" January, 1902,	496,983,717 "	" May, 1902,	531,095,907 "
" February, 1902,	445,495,483 "		

In case of a tie in estimates, the amount offered will be divided equally among those entitled to it. Distribution of the awards will be made as soon after January 1st, 1903 as the figures are obtainable from the Internal Revenue Department of the United States for December.

Write your full name and Post Office Address plainly on packages containing bands. The Postage, or Express charges on your package must be fully prepaid, in order for your estimate to participate.

All estimates under this offer must be forwarded before December 1st, 1902, to the . . FLORODORA TAG COMPANY, Jersey City, N. J.

You do not lose the value of your bands. Receipts will be sent you for your bands, and these receipts will be just as good as the bands themselves in securing Presents. One band from "Florodora," or two bands from any of the other Cigars mentioned above, will count in securing Presents the same as one tag from "Star," "Horse Shoe," "Spear Head," "Standard Navy," "Old Peach and Honey," "J. T.," "Master Workman," "Piper Heidsieck," "Jolly Tar," "Boot Jack," "Old Honesty," "Razor," or "Planet" Tobacco; or one "Sweet Caporal" Cigarette Box Front.

Send each estimate on a separate piece of paper, with your name and address plainly written on each. Blank forms for estimates will be mailed upon application.

Illustrated Catalogue of Presents for 1903 and 1904 will be ready for distribution about December 1st, 1902, and will be mailed on receipt of ten cents, or ten tobacco tags, or twenty cigar bands.

OUR SPECIAL.

Solid Oak Bedroom Suites $17.50

Eastern Outfitting Co.

544-546 S. Spring St.

WINE of CARDUI FOR WOMEN

SEEDS and BULBS

Just received direct from HOLLAND, a full line of flowering bulbs. Now is the time to plant. New crop Vegetable, Flower and Field seeds now on sale.

Germain Seed and Plant Co.

26-230 S. Main St. Los Angeles, Cal.

BIG G CURES in 1 to 5 days. Guaranteed not to stricture. Prevents Contagion. THE EVANS CHEMICAL CO. CINCINNATI, O. U.S.A.

CURE YOURSELF! Use Big G for unnatural discharges, inflammations, irritations or ulcerations of mucous membranes. Painless, and not astringent or poisonous. Sold by Druggists, or sent in plain wrapper, by express, prepaid, for $1.00, or 3 bottles, $2.75. Circular sent on request.

MRS. WINSLOW'S SOOTHING SYRUP

Has been used for over SIXTY YEARS by MILLIONS of MOTHERS for their CHILDREN WHILE TEETHING, with PERFECT SUCCESS. It SOOTHES the CHILD, SOFTENS the GUMS, ALLAYS all PAIN, CURES WIND COLIC, and is the best remedy for DIARRHŒA. Sold by druggists in every part of the world. Be sure and ask for "Mrs. Winslow's Soothing Syrup," and take no other kind. Twenty-five cents a bottle.

INNES SHOE CO.

FOOTWEAR OF THE BEST SORT

238 S. Broadway --231 W. Third

A SAN FRANCISCO PHYSICIAN.

Uses Herpicide Successfully in Treating Sycosis of the Beard.

He says: "I recently treated a case of sycosis (similar to 'barber's itch') of the lower lip, with Newbro's Herpicide. There was an extensive loss of beard with inflammation extending well down on the chin. The result of the application of Herpicide was most gratifying. The loss of beard ceased and a new growth of hair is now taking place over the once inflamed area.

(Signed) "Melville E. O'Neill, M.D.,
"345 Howard st.

"San Francisco, Cal."

Herpicide kills the dandruff germ and causes the hair to grow abundantly.

Send 10 cents in stamps for sample. The Herpicide Co., Detroit, Mich.

OFFICER MIKE HOLLERAN IN HOT WATER.

FEARS A SHAKE WITH THE POLICE COMMISSION.

Faithful Copper Rebuked a Prisoner Afflicted With Heart Disease and Is Now Threatened With Charge of Making Unwarranted Arrest.

Officer Michael Holleran has troubles that are a-troubling him, and "Mike" has been unable to sleep soundly on his beat, or anywhere else, of late, on account of visions of being haled upon the carpet before the Police Commission.

Let no one surmise that Officer Holleran has been guilty of reprehensible or unofficerly conduct, for Mike has a record that any officer might be proud of, and he goes to bed every night when not on duty, with a clear conscience. But even the best of officers get into hot water once in a while, and the fire is under the kettle for Holleran. At least, such have been his anticipations for several days past, but the water has not yet come to a boil.

It all came about on account of an aged citizen burning rubbish in the street out West Seventh-street way, where Officer Holleran proudly walks a beat, and is the terror of all evildoers. Mike has a nose for smoke like a war horse, that sniffs the battle from afar, and he descended upon the kindler of the bonfire in a trice, clothed with all the majesty of the law.

"Don't you know, say, that it's agin' the law to be a-burnin' of your rubbish in the street?" quoth the alert officer brandishing his billy over the head of the old man, who was raking rubbish upon the fire.

Ancient citizen responded that he did not, and that he didn't give a tinker's mill dam if it was, he could see no harm in burning the waste paper and other trash that littered the street in front of his premises. At any rate he was going to burn just as much of it as he pleased.

To see the law thus defied roused Officer Holleran's ire, and he warned the bonfire builder to desist, or he would have him in the patrol wagon.

"You move along, now, and give me no more of your blarney, or I'll teach you to insult a respectable citizen," was the reply.

Could Officer Holleran believe his own ears. He, uniformed officer of the city, paid to enforce the municipal ordinances, ordered to move on and cease his blarney, by an arrogant lawbreaker? Mike was dazed, but he was not put to flight by such bold talk. He started to remonstrate and to remind the misguided citizen that it was only his gray hairs that protected him from being taken by the heels and carried off unceremoniously to the calaboose.

Mike tried to reason with the aged individual and persuade him to retract his hasty words, but the more he argued and pleaded the madder the old man got. Emboldened by the officer's forbearance and angered at his persistence that the fire should be put out, he raised the garden rake, with which he was poking the fire, and brought it down across Holleran's shoulders.

This was more than any man clothed in brass buttons and the majesty of the law could stand, so Officer Holleran did his duty as he saw it, and placed the old man under arrest. He was escorting his prisoner to the nearest police telephone box to send for the patrol wagon, when he met a friend.

"You're not going to send that old gentleman to the station, are you, Mike?" said the friend. "Why, he's got heart disease and is likely to die on your hands. It would surely kill him to ride through the streets in the patrol wagon, or go behind the bars; then you would feel bad, and public opinion would say his blood is on your head. Take my advice, Mike, and turn him loose."

Holleran agitated over the possibility of having a dead man on his hands, and the prospect was not pleasing.

"Sure and Oi'm not going into the undertaking business, if Oi know mesilf. Oi want no stiffs to ride in the patrol wagon with me. You may go, sor; but mind, no more bonfires in the strate, on your loife, while Officer Holleran is walking this bate."

The citizen accepted his liberty, but was not altogether mollified by the officer's leniency. Rumors have reached Holleran's ears that the old man is going to prefer charges against him with the Police Commission for unwarranted arrest. That is why Holleran is unhappy, and is fortifying himself in advance, by soliciting his friends to stand by him in case he is called into the presence of the august five to give an account of himself.

MASON HELD.

Police Had Been Unable to Make Out a Case, but They Have Found New Evidence.

[BY THE ASSOCIATED PRESS—A.M.]

CAMBRIDGE (Mass.) Nov. 5.—Allan G. Mason, who was arrested yesterday on suspicion of having committed an assault upon Miss Clara A. Morton, in Waverly last Saturday night, causing Miss Morton's death, today was held for further hearing on the charge. It was understood last night to be the intention of the police to release the man today, as they had been unable to make out a case against him. But it is claimed that new phases brought to light this morning warranted a change in procedure.

Mason was remanded without bail.

MOTORMAN KILLED IN COLLISION.

NEW YORK, Nov. 5.—In a head-on collision between two cars of the Union Railway Company at Washington avenue and West Farms road, early today, John McCabe, motorman of one car, was instantly killed, and George Busard, motorman of the other car, had his leg broken. Busard is under arrest, charged with homicide. The passengers received bruises and suffered from shock. None of them was seriously hurt, however. The collision occurred in a dense fog. It is charged that one of the motormen ran past a switch, instead of waiting for the coming car.

Playa Del Rey Time Table.

Round-trip tickets only 50 cents—buy your ticket at office of the Santa Monica line on Fourth street near Hill. Hotel Playa Cafe meals served a la carte.

Commencing today, November 6, trains will leave Fourth street, Los Angeles, for Playa del Rey, as follows: 8:00 a.m., 1:30 p.m., 3:00 p.m., 4:30 p.m.

Trains will leave Front street, Santa Monica, for Playa del Rey as follows: 9:30 a.m., 9:35 a.m., 1:35 p.m., 3:35 p.m., 5:05 p.m.

Trains will leave Playa del Rey as follows: 7:45 a.m., 10:00 a.m., 2:30 p.m., 4:30 p.m., 6:00 p.m.

For information concerning Playa del Rey call at the office of The Beach Land Co., either at the beach or in the Conservative Life Building, Third and Hill streets, Los Angeles.

A Pasadena Gentleman's Opinion.

"I have used the Climax Solar Water Heater for six years and would not be without it for ten times the cost.

(Signed) "L. L. THET."

We make them.

SOLAR MOTOR CO., 323 Bradbury Bldg.

THE CITY IN BRIEF.

NEWS AND BUSINESS.

Fine for Terrors.

Secretary of State Charles F. Curry has presented to Teddy's Terrors an elegant yellow silk flag, with "Teddy and the bear" woven in it.

Crushed Under Rock.

Jerry Leech, a quarry laborer at the Chatsworth tunnel, was crushed under a huge rock which fell on him Tuesday at the quarry. The Coroner held an inquest on the body yesterday.

Alleged Swindler Returned.

A. G. Wahn, who is charged with obtaining money under false pretenses, the alleged victims being the proprietors of the Woodll & Hulse Electric Company, No. 118 West Third street, was brought from Auburn, Cal., by Detective Plummer yesterday.

Lost Hair by Fire.

The one-story frame building at Avenue 22 and Main street used by the owner, Robert Miller, as a dryer for curled hair, caught fire at 5 o'clock yesterday morning from ashes that fell from a stove. The loss on the hair was $200 and on the building $25.

"Y's" New Quarters.

The Central "Y" has opened its permanent quarters at No. 316 South Broadway, and will hold the first meeting there Tuesday evening, November 11. Last Tuesday evening a meeting was held at the home of Mrs. J. H. Elman of No. 1347 Valencia street. Col. Robiski's historical lecture will be given at Simpson's Auditorium by the "Y" during the second week in January.

Horse Kicked Sleeper.

John Friel, who lives at No. 129½ Wilmington street, was kicked by a horse at the Pioneer Stables at 3:30 o'clock yesterday morning and was taken to the Receiving Hospital suffering from a deep gash over his right eye and a dislocated shoulder. Friel was waiting for the election returns and had fallen asleep near one of the stalls when a horse shot out a rear foot and knocked him in a heap on the floor.

Car Struck Old Soldier.

Simon Nixon, a veteran from the Soldiers' Home, was knocked down by a Seventh-street car at the corner of Spring and Seventh streets yesterday evening. The back of his skull was fractured by the blow his head received in striking the pavement of the street. He was treated at the Receiving Hospital, but was unconscious most of the night. His feeble condition and advanced age render recovery improbable.

Petty Burglaries.

Mrs. M. S. Drake, who rooms at No. 234 South Main street, reported to the police yesterday that her trunk had been broken open the night before and several articles of jewelry taken. On the same night C. H. Manuell, who lives at Twentieth street and Magnolia avenue, lost plumber's tools valued at $20. Burglars entered S. E. Del's store at No. 446 South Broadway on Tuesday night through the rear window and broke open the money drawer, but secured nothing.

Death of Otto Brodtbeck.

R. L. Craig & Co. of this city received yesterday the sad news of the death of their representative in Arizona and New Mexico, Otto W. Brodtbeck, who succumbed to typhoid fever in Phoenix. He was attended during his illness by his mother, Mrs. E. Brodtbeck, of No. 1007 West Seventh street, this city, and the body will be brought here for burial. He leaves a sister, Miss Adele Brodtbeck, who resides here. Deceased was 27 years of age, and came here from St. Louis when quite young. He was well known in local social circles, and owned an interest in the firm which he represented.

Los Angeles Teacher's Return.

Miss Lloy Galpin, who went to the Philippines some time ago to help educate the poor Filipino, and has been working in the Normal School at Cebu, returned Tuesday to her home in this city. The school in which she was a teacher was closed on account of the prevalence of cholera throughout the islands. Miss Galpin has been suffering from dengue fever, and was advised by physicians to come to this city. She says that the natives are dying off by thousands from the dread cholera, as they will observe none of the laws of hygiene, but that few Americans who take proper care succumb to the disease. Miss Galpin expects to resume teaching here after a short rest.

BREVITIES.

Children's games and books on special sale this week at prices that talk. One half list price while goods last. 350 S. Broadway.

Fine Cabinet photos reduced to $1, $1.75 per dozen. Sunbeam, 236 S. Main.

Lillie Webb's soap softens hard water; healing, soothing. Try it once. Special sale children's games and books 350 S. Broadway this week.

There are undelivered telegrams at the Postal Telegraph-Cable Company, No. 228 South Spring street, for George Burns, Martin Seigel & Co., V. T. Gannon, Mrs. C. Hansen and R. W. McGarvie.

There are undelivered telegrams at the office of the Western Union Telegraph Company for Mabe Whitney, F. D. Lenard, Mrs. Belle Boling, Mrs. Helen A. Henton, Shirey McConney & Fries, Fred Brown, Mrs. R. E. Allen, Mrs. George Davis, Mrs. R. A. Street, H. Douns, J. M. Robinson, John T. Parkinson and Frank Vandyke.

VANDALS MUTILATE PUBLIC LIBRARY BOOKS.

NEW NOVELS ARE FIRST TO BE DESTROYED.

An Effort Will Be Made to Detect the Ruthless Commentators Who are Destroying the Text of the Public's Volumes.

Unscrupulous borrowers of books from the city library are giving much cause for complaint by ruthless mutilation of text by erasures of words and interlineations in lead pencil, and so persistent are the miscreants that a determined effort will be made to detect them and compel payment for their vandalism.

This nuisance is not only a cause of annoyance to the librarians; it is the bane of the reader, also, for nothing is more difficult than to follow a text indiscriminately butchered and frescoed by the half-baked observations of would be critics who reveal only ignorance in their marginal jottings on a good author's work.

The new books at the Public Library are apparently the worst disfigured and much of the handwriting seems to be that of women or girls. The only object of these readers seems to be to show some future borrower that the book has passed through the hands of an extremely erudite and capable critic, and the notes interspersed are mostly condemnatory of the grammar and construction employed by authors.

Sometimes the efforts of these self-appointed moulders of public education are extremely funny. One historical novel that was returned yesterday in particularly bad shape showed that ignorance had kept the borrower in a continuous paroxysm during the reading, and some of the strictures contained in the pencilled comments were more than ludicrous. The sentence that called forth the worst epic of condemnation was: "My friends are proving untrue or have been, and none is left me." "He has been" was the Roman for "he has passed" or "he is dead," but the High School commentator didn't know this, and with dozens of others will go right along spoiling the city's books until some of them are caught and given salutary punishment.

Whether the style pleases or not, borrowers have no right to mutilate the books placed within their reach by the library, and they should not spoil the pleasure others may derive from them by filling them from cover to cover with drivel that nobody wants to see.

MARRIAGE LICENSES.

The following marriage licenses were issued yesterday from the office of the County Clerk:

Don C. Haight, aged 28, and Marie P. Shout, aged 28, natives of New York and residents of Los Angeles.

Frederick Henry Hecker, aged 37, native of Ohio, and Annie Virginia Metcalf, aged 30, native of Iowa; residents of Los Angeles.

Jacob H. Nicholson, aged 32, native of Delaware, resident of Los Angeles, and Nancy A. Gulley, aged 30, native of California, resident of Tulare.

Frederick William Hopkins, aged 21, and Frances Evelyn Oldridge, aged 20, natives of Iowa and residents of Los Angeles.

Frank H. Thrasher, aged 23, and Minnie Wilson, aged 22, natives of Missouri and residents of Duarte.

Julius Bleich, aged 47, native of Germany, and Olivia Campbell, aged 47, native of Tennessee and residents of Fairmount.

Sanford C. Laughlin, aged 27, native of Ohio, and A. Josephine Grant, aged 22, native of Illinois; residents of Los Angeles.

James R. Brown, aged 26, native of Illinois, and Bertha Ann Cary, aged 25, native of California; residents of Los Angeles.

Ernest Burton Allen, aged 25, native of England, and Edith Marie Campbell, aged 19, native of Minnesota; residents of Los Angeles.

Matt Asher, aged 24, native of California, and Lillian Smith, aged 22, native of Canada; residents of Los Angeles.

Henry Thomas, aged 26, native of England, and Mary Jensen, aged 24, native of Minnesota; residents of Los Angeles.

Herman Dasque, aged 24, and Marie Parrere, aged 24, natives of France, residents of Los Angeles.

William B. Cheesebrough, aged 29, native of Minnesota, resident of Los Angeles, and Allie E. Bush, aged 23, native of California, resident of Clearwater.

Robert L. McKenzie, aged 30, and Ida Herbster, aged 29, natives of Missouri and residents of Los Angeles.

DEATH RECORD.

JONES—In this city, November 4, 1902, Maud Emma Jones, daughter of Alice M. and G. M. Jones, aged 10 years, after an illness of twenty-seven months. Funeral from her late residence, No. 325 Santee street, November 6, 1902, at 2 o'clock p.m. Friends invited. Interment Rosedale.

FLANDERS—In Los Angeles, November 5, 1902, Mary E. Flanders, mother of Frances E. and Henrietta B. Freeman of this city, and Mrs. Ella Freeman Flanders of Chautauqua, N. Y. Funeral from her late residence, No. 512 West Ninth street, Friday, November 7, at 2 p.m. Friends invited. Interment Evergreen. (Chautauqua county papers please copy.)

DAY—Charles E., at No. 453 Court street, beloved husband of Katherine L. Day, father of Royal W., Edith M. and Arden L. Funeral Friday, November 7, at 2 p.m., at late residence.

BRODTBECK—In Phoenix, Ariz., November 4, Otto W. Brodtbeck, only son of Mrs. E. Brodtbeck, aged 27 years. Funeral notice later.

GOODRIDGE—In this city, November 4, Henry, beloved husband of Mrs. Louisa Goodridge, aged 69 years and 6 months. The funeral will take place from the University M. E. Church, Jefferson street, today at 2 p.m. (Chicago, Ill., and Denver, Colo., papers please copy.)

HOWE—In this city, November 5, 1902, Hannah F. Howe, aged 81 years, mother of Mrs. Emma A. Fellows and Mrs. Viola Jeffries. Funeral from her late residence, No. 1726 West First street, Friday at 2 p.m. Interment Rohedale.

FUNERAL NOTICE.

The funeral of Miss Ada A. Pedgrift will take place at the family residence, No. 1128 Towne avenue, Thursday, November 6, at 10 a.m. Friends invited.

Notice to Members of Pende.

Members of Star Council are requested to attend council meeting this evening to arrange for funeral of Sister Katie Weber.

M. A. METERS, Secretary.

Los Angeles Transfer Co.

Will check baggage at your residence to any point. Office, 141 W. Fifth st. Tel. M. 49 or 265.

Orr & Hines Co.

Funeral directors. Lady undertaker takes charge of all ladies and children. Tel. Main 65. No. 647 South Broadway.

Salt Lake Transfer Co., 219 E. First St.,

Checks baggage at residence to any point. Authorized agent Salt Lake Route. Trunks, 25c up. Office Fashion Stable, J. A. Wicht, Prop. M. 755.

City Transfer Co.

Trunks, inside residence district, 25 cents. 201 South Main street. Tel. Main 53.

Bresee Bros., Lady Undertaker.

Has charge of all ladies and children. Broadway and Sixth street. Tel. Main 362.

Peck & Chase Co., Undertakers.

422-5 South Hill. Tel. M. 61. Lady attendant.

Riedman, Meyer & Co.

Funeral directors and embalmers. 1420 South Main street. Lady assistant. 'Phone West 327.

If You Want to go East C. Haydock. Agent, Illinois Central R.R., 222 South Spring.

GENEVA WATCH & OPTICAL Co.

Gold-filled frames with best lenses $3.00
We test eyes free. We have the best optician on the coast and he will fit you with glasses at a small cost.
Geneva Watch & Optical Co.
326 S. Broadway.
Branch store, 136 W. Second Street, POMONA.

Old Oscar Pepper Whisky
Full quart bottle..... 75c
Southern Cal. Wine Co.,
250 W. Fourth St. Tel. Main 322.

J. Magnin & Co.
251 South Broadway.
Girl's Dresses.

As one mother said: "Why, it hardly pays to do any sewing at home."
Competent women in our factory are planning and sewing all day long for girls.
The prettiest dresses you ever saw are at Magnin's. All so neatly and well made—so satisfactory to mothers.
Cashmere dresses for girls from 2 to 6 years,
$1.65.
Send for Illustrated Catalogue.

A Wedding
Is the most important event in a woman's life; hence it should be absolutely proper in every respect. You can rely upon us for the correct forms for ANNOUNCEMENTS, INVITATIONS and VISITING CARDS.
Samples and price-list sent by mail.
SANBORN, VAIL & CO.,
357 South Broadway.

The first symptom of a cold is a call for Carter's—Carter's cold Capsules cure colds in a day—always in a day. 25c.
BOSWELL & NOYES. Third and Broadway.

A VEHICLE COMBINATION.

Price and Quality.
Business Wagons and Pleasure Vehicles.
Style and Finish.
Prices Low and Quality High.
This combination can best be found at Nos. 130 to 136 N. Los Angeles St.
'PHONE EXCHANGE 8.
BAKER & HAMILTON.

AN OVERCOAT "AS IS" ONE.
Just because someone once said "a man's a man for a' that," it doesn't go to say that an overcoat's an overcoat for a' that.
Some overcoats are bags, fitting no place but around the neck and only making a bluff at fitting there.
Others are instruments of torture—tight under the arms, tight across the shoulders.
We'll make you an overcoat "as is" an overcoat—made from comfortable Frieze, choice Meltons and fine overcoatings of all kinds—one that fits you "all over," sets snugly and soldierly around neck, collar and armpits; that will hang loose and aristocratically—for $25.
BRAUER & KROHN, Tailors.
128-130 S. Spring St., 114½ S. Main St.

W. Cummings

The VALUE of VARIETY.
Not every style in shoes is becoming to all individuals. Just as you select a becoming hat, so also you should select becoming footwear. We carry such a vast range of styles that everyone may be suited with an effective, and attractive shoe.
Try Cummings' Non-Crack Dressing!
FOURTH—BROADWAY

ELGIN is the word engraved on the works of the BEST Watches made. Sold everywhere. Absolutely guaranteed.

BOOKS Bought, Sold and Exchanged. JONES 220 West First.

HOMES. BOUGHT, BUILT.
EQUITABLE BUILDING AND TRUST CO., Nos. 509-512 Lankershim Building.

—SPECIAL—
WATCH SALE Bailey's
338 SOUTH BROADWAY.

Trimmed Millinery
$2.50 to $10
Every "chic" style of the season. Twice the variety in $2.50 to $10.00 trimmed hats you'll find in any other Southern California store; and greater values naturally go with greatest varieties.
Our $2.50 to $10 hats are equaled nowhere at half as much again.
Marvel Millinery
Double Store
241-43 South Broadway

The Handsomest Store in Los Angeles
Have you been to inspect the beautiful establishment of the Paris Cloak & Suit Co.? The most elegantly appointed store in the city! If you are thinking of having a suit, jacket or skirt made to order, we will be pleased to show you the largest assortment of exclusive fabrics in the city. Our tailoring excels in fit, finish and style.
The new silk waists have come and have already captured the city with their winsomeness and beauty.
On February first we will have ready a complete line of women's ready made garments, now being purchased in Paris.
The Paris Cloak and Suit Co.,
252 South Broadway.

Glasses That Fit
If perfect fitting glasses will help your eyesight, we'll give you that help. If you've a prescription to be filled, glasses fitted or lenses ground to order, come to a safe place—the
BOSTON OPTICAL CO.
Kyle & Granicher, Props.
235 S. SPRING STREET.

Vacuum Treatment
Every sufferer from Stricture and its offspring Varicocele, Prostatitis, Lost Strength and Organic Weakness, is invited to write or call for our illustrated treatise, showing the parts of the male system involved and describing our Vacuum Developer. Sent sealed. FREE. The patient can apply the treatment himself. No medicine.
Health Appliance Co.
194 S. Spring Street. Office No. 21.
LOS ANGELES, CAL.
Office Hours: 10 to 4; Sunday 10 to 12 a.m.

I. T. MARTIN Furniture and Carpet House. 535-545 South Spring Street.
COCO MATTING
27 and 36 in. wide, 15c and up. STAIR CARPETS 20c and up.
Wheel Chairs Sold or Rented.

BRAIN-HARMS OPTICAL Co.
Spectacles—Eyeglasses.
The right kind of goods at the right kind of prices.
421 S. Spring—Tel. South 135

Rattan Trunks.
Most convenient ever used, strongest, lightest. Price of trunk saved in not having to pay excess baggage. Our Rattan Trunks given preference over all others. Made only by
J. C. CUNNINGHAM. Tel. M. 512. 223 So. Main St.

ECONOMIC GROCERY
AT THEIR NEW STORE.
SOME PRICES—Creamery butter, 30c; cooking butter, 20c; cheese, 10c. 12½c; 10 lbs. lard, 90c; bacon, 16c; pork, 14c; 3 frames new honey 25c; 6 lbs. oates, 25c; 8 pints mincemeat, 25c; 5 glasses of jelly, 25c; 5 cans cream, 25c; 10 lbs. beans, 25c; 5 lbs. rice, 25c; 24 lbs. sugar, $1.00.
ECONOMIC, 522 S. Spring Street.
Note the new address.

Phillips, Tailor & Hatter. Latest Novelties in Fall Suitings.
318 SOUTH SPRING.

Second Hand SHOP worn and sample Cameras at bargains. Also exchange. MUNSEY'S, Photo and Modak Supplies, 406 South Broadway.

BURNS
$3.50 Eclipse Shoes
Best in the World for Men and women
240 S. SPRING ST.

Tents and Awnings.
THE BEST AND CHEAPEST.
HELLUS BROS., 216 E. Fifth Street. Tel. Joseph 6571.

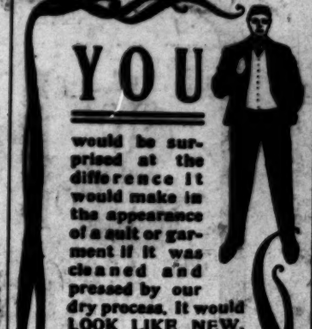
YOU
would be surprised at the difference it would make in the appearance of a suit or garment if it was cleaned and pressed by our dry process. It would LOOK LIKE NEW.
City Dye Works
340 S. Broadway.
TEL. M. 881

ENGRAVED WEDDING
Invitations and Announcements. Calling Cards. At Home Cards, etc. All our work is done on the premises and is given our personal attention. We give satisfaction.
Whedon-Spreng Co.
SOCIETY STATIONERS.
203 S. Spring St.
Hollenbeck Hotel Building.

With a GAS HEATER, you can have heat, more heat, less heat or no heat, at a moment's notice.
FREE CONNECTIONS NO DEPOSITS
DOLLAR GAS
LIGHT MEAT POWER
APPLIANCES AT COST
LOS ANGELES LIGHTING CO.
Fifth and Broadway.

Pure wines will rebuild your system and make you strong and healthy. Come in and sample our wines. We guarantee our wines to be pure.
Edward Germain Wine Co.,
207-209 Los Angeles St. Tel. Main 919.

SWAMP-ROOT Is not recommended for everything; but if you have kidney, liver, or bladder trouble it will be found just the remedy you need. At druggists in fifty cent and dollar sizes. You may have a sample bottle of this wonderful new discovery by mail free, also pamphlet telling all about it. Address, Dr. Kilmer & Co., Binghamton, N. Y.

SWITCHES, SWITCHES, SWITCHES
WIGS AND TOUPEES.
Satisfaction Guaranteed.
BENNETT TOILET PARLORS
Cor. Spring and Fifth Sts.

The most complete Toilet Parlors in Southern California. The most expert services rendered. WEAVER-JACKSON HAIR CO., 443 South Broadway.

Fore-runner Sale.
Christmas goods now at tempting prices.
PARMELEE - DOHRMANN CO.,
220-224 South Spring.

BLOOD POISON
Is the worst disease on earth, yet the easiest to cure WHEN YOU KNOW WHAT TO DO. Many have pimples, spots on the skin, sores in the mouth, ulcers, falling hair, bone pains, catarrh, do not know it is BLOOD POISON. Send to DR. BROWN, 925 Arch St., Philadelphia, Pa., for BROWN'S BLOOD CURE, $2.00 per bottle; lasts one month. For sale in Los Angeles only by OWL DRUG CO.

Pure Reliable Drugs
LOWEST PRICES
Sun Drug Co. 8 Drug Stores

Dr. Meyers & Co.
Specialists for
DISEASES OF MEN.
218 South Broadway, Los Angeles, California.

SHIREY, McCONNEY & FRIES
RUGS—CARPETS—FURNITURE
340-349 South Spring Street

REGAL
A. S. VANDERCRIFT, 223 West Third.

SMITH & ENNIS, EXCLUSIVE CLOTHIERS. 337 327 127 SOUTH SPRING ST.

Vicente Portuondo
See that the name is on the band.
HAAS-BARUCH & CO., Distributors

BRENT'S The Great Credit House
320-327-334 S. SPRING STREET.

OLDSMOBILES
CRIPPEN & CHURCH, So. California Agents, 435-441 South Main Street, Los Angeles, Cal.

The Daylight Store.
Jacoby Bros.
331-333-335 South Broadway.
Pert Fashions From Paris
Hosts of Splendid Bargains
In the last three days, 25 large express packages have been received from our New York buying organization, containing the most exclusive and exclusive novelties in women's garments. Many of these come from our Paris office, and are entirely more charming, unlike anything shown elsewhere in Los Angeles.
Superb new designs in Monte Carlos, new box coats, rich silk coats, coats in velvet and plush, new skirts; not many of each, for that every buyer finds on their own garments had been made exclusively for her, in Paris. Among these, these
Silk Monte Carlos $19.50
Made of handsome black peau de soie, lined throughout with satin, in white, or in black and white, trimmed with lace effects, designed in the most winsome new modes. Garments that would anywere at $30.00, today $19.50.
Swell Cloth Monte Carlos $14.
Material is a fine light weight kersey cloth, with full ripple, handsomely tailor stitched. Colors are castor, blue, brown or black. Garments worth, at the very least, $25.00.
Stylish, New Skirts $4.50
These come in walking and in dress styles, in a variety of charming designs, worth up to $7.50 each, some of them not ten days from the makers' hands. Today's price $4.50.
$27.50 Tailored Suits $19.50.
These come in costly grades of serge, venetian cloth, broadcloth, etc., quite lavishly silk trimmed, cut in the most exclusive and latest styles. Nothing more becoming possible. The least price ever would be $27.50.

PURITY AND CLEANLINESS ARE LEADING FEATURES OF DEAN'S SODA.
Dean's ..For.. Leather Goods
Our stock is looking finer than it ever did before. We have in a better stock, better arranged and better kept. If you have not been here lately you will be surprised at its improvement. We invite you to come and see the latest leather goods and ask prices.

Dean's Dollar Purses.
An excellent purse for a Dollar is the verdict when anyone takes the trouble to examine Dean's Dollar purses, all leather on steel frames, double stitched with silk thread mounted or plain—all leathers.

Chatelaine at 75c.
This is a [illegible] alligator [illegible] outside handy chief pocket, lined, also [illegible] you never saw such a chatelaine for the price. 75c.
Prescription Work Is done right at Dean's. No slighting or unnecessary hurrying. Every part of the work is done thoroughly, producing the best possible medicine as prescribed. Cheaper too.

MIRRORS. Have you seen the pretty Mirrors Dean is selling for 25c? Several styles and all bevel glass. Easels, hand and stand styles. No other store has anything like them. Come before they are all sold.

WHISKS Dean's assortment of whisks is the "best ever." Many fine handle styles, good fine corn, well sewed, plenty of material in each.
Every One Who Has Tried "FLEANO" Says It Is Death or Annihilation to Fleas.
50c Bulb Syringes There is no store in town selling a Bulb Syringe so equal this at the price. It has an extra heavy vaginal tube in addition to the other attachments, is made of best rubber and every one is warranted.
Violet Water We can do no better than advise you to use Dean's Violet Water. It comes in full [illegible] bottles and sells regularly for 50c; but we are going to sell it during this week at the modest price of
Almond Meal. A pleasant and healthful adjunct to the bath bulk. Makes the skin soft as velvet.
Dean's Violet Almond Meal... 25c
Hudnut's 50c
Wunder's 25c
Eastman's 25c
Disinfectants.
Bromo Chloralum .....
Lysol .....
Peerless .....
Formaldehyde, Pts. .....
Platt's Chlorides .....
Darby's Prophylactic .....
Phenol Sodique .....
Potter's Perfect Purifier .....
Chloride of Lime, pound .....
DEAN'S DRUG STORE
Second and Spring Streets Phone Main 569

Angeleno Heights Lots
Originally 250 lots, of which 112 have been sold, leaving 138 containing some of the best bargains.
Fine Lots at ..... $400 each.
Lots on Kensington road, with ocean view, at ..... $700.
Lots on Ennis avenue, including grading now being done. ..... $400.
Lots overlooking Echo Park ..... $350.
One-fourth cash; balance $15 monthly payments without interest.
C. M. Stimson, Homer Laughlin Block. M. L. Wicks, Room 128 Hellman Bldg.

Beautiful Home FOR SALE
By owner, 202 West 24th St., bet. Main and Grand Ave. Completely furnished 8-room modern house, strictly first-class; an easy chance for home-seeker. Lot 50x173 feet. See owner. J. C. CUNNINGHAM, 223 S. Main St.

X-RAY Examinations stop all guess work. If your doctor does not know exactly what is the matter, better have an X-Ray examination and be sure about it. Consultation Free. ELECTRO-CHEMIC INSTITUTE, 144½ S. Broadway, Los Angeles.

DOMESTIC FINISH IS THE REQUISITE FOR UP-TO-DATE PEOPLE. CLEAVER'S LAUNDRY. : : : : TEL. MAIN 1360.

CITY—SUBURBAN. Business Sheet

Los Angeles Daily Times

IN TWO PARTS. Part II—8 Pages.

XXIst YEAR. THURSDAY, NOVEMBER 6, 1902. PRICE 3 CENTS

Reliable Goods. Popular Prices.

N. B. Blackstone Co.

Telephone Main 259. DRY GOODS Spring and Third Sts.

Correct Trimmings.

Dress Trimmings are simply magnificent this season. We've never seen such a variety of handsome effects and novel ideas as are now on exhibition, and best of it all is, they are so moderately priced. It's a class of goods that cannot be seen at attempted descriptions utterly fail to convey the slightest idea of their artistic merit.

Some suggestions:

BRAIDS in novel weaves and colors, wide, medium and narrow, made of the new Brilliant Silk fiber in plain or ruffle edges and pretty little two tones, by the yard. Black, white, black and white.

NARROW BLACK and White Novelty Braids for piping and edges.

BRAID ROSETTES and DROPS for jacket and dress ornamentation.

LACE COLLARS made of braid, velvet and chiffon combinations.

APPLIQUES, new designs and color effects, novel shapes and styles. Persian patterns on net, velvet and chiffon ground work.

VENISE and ARABIAN MEDALLIONS, BANDS and EDGES, plain or with pretty colored embroidery centers.

NET BANDS and EDGES, CHANTILLY APPLIQUES and BANDS.

ALLOVERS in Venise, Irish Crochet, Oriental Nets, Brussels and Chantilly, Drapery Nets for dresses.

FANCY EMBROIDERED CHIFFONS, FANCY TUCKED and CORDED SILKS.

Silk Gauze Gowns. Yesterday we received a dozen Novelty Gown in beautiful silk gauze, narrow stripe effects, with delicate colorings in Dresden and pompadour designs. Full evening costumes, no two alike, 8-yard lengths, 45 inches wide, each $16.00

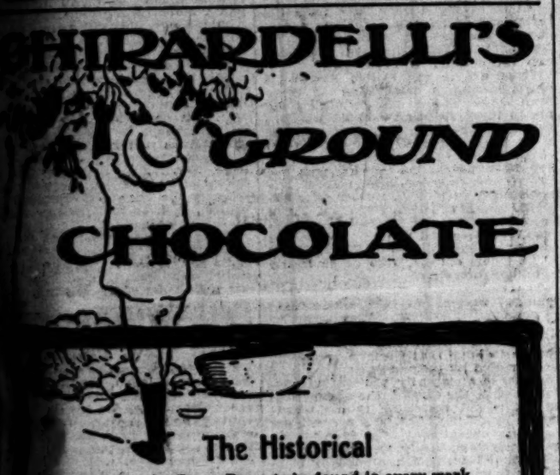

The Historical

References to the Cocoa Bean, to be found in every work of history and travel, show that there is no known food that is its equal as a nerve and brain builder.

There is no product of this health-giving bean that is the equal of

Ghirardelli's Ground Chocolate,

the highest standard of Cocoa preparation made.

THE GROCER KEEPS IT.

All good things are imitated.—To get the best Ground Chocolate, take no substitute for Ghirardelli's.

CASTORIA

The Kind You Have Always Bought has borne the signature of Chas. H. Fletcher, and has been made under his personal supervision for over 30 years. Allow no one to deceive you in this. Counterfeits, Imitations and "Just-as-good" are but Experiments, and endanger the health of Children—Experience against Experiment.

What is CASTORIA

Castoria is a harmless substitute for Castor Oil, Paregoric, Drops and Soothing Syrups. It is Pleasant. It contains neither Opium, Morphine nor other Narcotic substance. Its age is its guarantee. It destroys Worms and allays Feverishness. It cures Diarrhœa and Wind Colic. It relieves Teething Troubles, cures Constipation and Flatulency. It assimilates the Food, regulates the Stomach and Bowels, giving healthy and natural sleep. The Children's Panacea—The Mother's Friend.

The Kind You Have Always Bought

Bears the Signature of

Chas. H. Fletcher.

In Use For Over 30 Years.

THE CENTAUR COMPANY, 77 MURRAY STREET, NEW YORK CITY.

Fish—Oysters—Lobsters—Game

Everything in season served in the most appetizing manner. Popular prices. Fine orchestra.

Levy's

W. Third. 265 So. Spring.

SIX THOUSAND AND OVER FOR PARDEE.

Magnificent Plurality on Full Count in Los Angeles County—"Corney's" Narrow Squeak.

AT 2 o'clock this morning The Times finished compiling the full vote of Los Angeles county for Governor and the vote for all candidates on the ticket except in a few back precincts. The footings show a plurality of 6027 for Pardee in the county and the election of every Republican candidate on the county and legislative tickets as reported yesterday.

"Corney" Pendleton has the narrowest margin—only 183 majority over Davis (Dem.) for the Senate. In some precincts the count of votes was not completed till an early hour this morning. The vote of the city by wards and the count in the rest of the county by precincts will be found herewith.

THE full vote of the city and country precincts of Los Angeles county, completed by The Times at 2 o'clock this morning, showed a plurality in the city of 2257, and in the country precincts a plurality of 3770 for Pardee, making a total plurality in the county of 6027 for the Republican candidate for Governor. The official count by the Supervisors may slightly change these figures. The Republican County Committee estimates Pardee's plurality in the county at over 6500. There is apt to be some variation in the reckoning of unofficial returns.

For the balance of the Republican ticket, the full county returns make little change in the showing presented in yesterday's Times. Every Republican nominee is elected.

The vote of the entire county was in favor of the erection of the White statue on the Courthouse grounds.

The vote of the whole county for every candidate, and on the several questions before the people, will be found carefully summarized in the subjoined tables:

THE CITY.

VOTE FOR GOVERNOR BY PRECINCTS.

FIRST WARD.

Precinct—	R.	D.	Precinct—	R.	D.
1	166	23	4	107	110
2	102	56	5	29	58
3A	96	57	6	103	94
3B	120	58			
Totals				723	579

Pardee over Lane, 204.
Brower (Soc.) 34, Kanouse (Pro.) 47.

SECOND WARD.

Precinct—	R.	D.	Precinct—	R.	D.
7	60	93	13	109	84
9	106	47	14	92	69
9	77	55	15	156	140
10	107	106	16	88	78
11	75	101	17	102	44
12	106	86			
Totals				1052	855

Pardee over Lane, 197.
Brower (Soc.) 78, Kanouse (Pro.) 43.

THIRD WARD.

Precinct—	R.	D.	Precinct—	R.	D.
18	94	69	24	100	64
19	96	74	25	123	86
20	127	96	26	103	75
21	148	74	27	212	75
22	123	103	28	13	6
23	136	66			
Totals				1129	794

Pardee over Lane, 345.
Brower (Soc.) 53, Kanouse (Pro.) 46.

FOURTH WARD.

Precinct—	R.	D.	Precinct—	R.	D.
29	62	78	34C	117	61
30	134	71	35A	141	66
31	149	112	35B	173	68
32	122	99	36	207	111
33	149	95	70A	96	55
34	66	74	70B	93	43
34A	132	74	71	120	53
34B	112	49			
Totals				1395	1102

Pardee over Lane, 293.
Brower (Soc.) 63, Kanouse (Pro.) 57.

FIFTH WARD.

Precinct—	R.	D.	Precinct—	R.	D.
37	149	83	72A	71	51
39A	201	93	72D	147	76
39B	96	75	72A	58	38
39A	116	36	73B	135	43
39B	85	51	73C	97	31
71	110	62	75	97	71
Totals				1508	573

Pardee over Lane, 935.
Brower (Soc.) 41, Kanouse (Pro.) 24.

SIXTH WARD.

Precinct—	R.	D.	Precinct—	R.	D.
40	133	68	46B	126	113
41	142	97	46A	126	113
42	138	137	46B	43	50
43	120	92	74	58	67
44A	92	72	75	82	54
44B	179	93	76	97	36
45A	157	135			
Totals				1260	1034

Pardee over Lane, 246.
Brower (Soc.) 82, Kanouse (Pro.) 51.

SEVENTH WARD.

Precinct—	R.	D.	Precinct—	R.	D.
47	53	90	51	93	80
48A	96	92	52A	63	75
48B	87	78	52B	44	53
49A	101	108	53	53	85
49B	96	100	54	78	108
49C	96	113	58	59	74
50A	95	97	56	43	60
50B	65	101			
Totals				1107	1268

Lane over Pardee, 161.
Brower (Soc.) 53, Kanouse (Pro.) 15.

EIGHTH WARD.

Precinct—	R.	D.	Precinct—	R.	D.
57A	82	50	60	41	94
57B	24	53	61	34	113
58A	34	88	62	46	102
58B	24	53	63	34	93
59	21	38			
Totals				313	734

Lane over Pardee, 422.
Brower (Soc.) 29, Kanouse (Pro.) 12.

NINTH WARD.

Precinct—	R.	D.	Precinct—	R.	D.
64A	87	57	66	53	36
64B	84	80	67	114	93
65	112	79	68	94	66
Totals				523	466

Pardee over Lane, 139.
Brower (Soc.) 38, Kanouse (Pro.) 12.

SUMMARY OF GUBERNATORIAL VOTE BY WARDS.

Ward—	R.	D.	Ward—	R.	D.
I	723	549	VI	1260	1034
II	1052	855	VII	1107	1268
III	1129	794	VIII	313	734
IV	1395	1102	IX	523	466
V	1508	573			

Totals—Pardee (Rep.) 8849, Lane (Dem.) 7312.
Pardee over Lane, 2257.
Brower (Soc.) 496, Kanouse (Pro.) 321.

LOS ANGELES COUNTY—OUTSIDE OF CITY.

	Pardee.	Lane.
Acton	21	7
Alhambra	142	51
Artesia	43	43
Azusa	43	34
Azusa City	83	71
Ballona	88	71
Burbank	80	40
Cahuenga	117	65
Calabasas	39	32
Catalina	33	16
Cerritos	84	36
Chatsworth	36	20
Claremont	56	12
Clearwater	56	35
Compton, No. 1	91	49
Compton, No. 2	70	33
Covina	75	30
Covina City	128	48
Del Sur	34	36
Downey, No. 1	64	65
Downey, No. 2	66	77
Duarte	42	33
East Whittier	50	23
El Monte	96	119
Florence	45	24
Fruitland	52	59
Gardena	94	56
Garvanza	32	15
Glendale	104	49
Glendora	111	59
Hyde Park	68	26
La Canada	34	21
La Liebre	16	26
Lamanda	145	68
Lancaster	29	16
Lankershim	51	31
Long Beach, No. 1	127	53
Long Beach, No. 2	217	84
Lordsburg	152	74
Los Nietos	35	60
Monrovia	139	73
Monte Vista	33	44
Soldiers' Home, No. 1	163	47
Soldiers' Home, No. 2	133	50
Soldiers' Home, No. 3	145	55
Soldiers' Home, No. 4	156	46
Soldiers' Home, No. 5	131	23
Soldiers' Home, No. 6	68	41
Newhall	13	11
North Pasadena, No. 1	111	28
North Pasadena, No. 2	63	17
Norwalk	52	48
Ocean Park	7	7
Palmdale	31	30
Pasadena, No. 1	162	34
Pasadena, No. 2	163	28
Pasadena, No. 3	161	37
Pasadena, No. 4	96	34
Pasadena, No. 5	139	38
Pasadena, No. 6	155	60
Pasadena, No. 7	152	80
Pasadena, No. 8	120	27
Pomona, No. 1	118	38
Pomona, No. 2	121	61
Pomona, No. 3	136	57
Pomona, No. 4	52	61
Pomona, No. 5	168	36
Redondo	87	93
Rivera	58	69
Rowland	56	12
San Fernando	123	63
San Gabriel	96	45
San Pedro, No. 1	51	74
San Pedro, No. 2	63	88
San Pedro, No. 3	97	82
Santa Monica, No. 1	98	51
Santa Monica, No. 2	116	69
Santa Monica, No. 3	92	35
San Vicente	88	44
Sierra Madre	64	16
South Pasadena	106	16
Spadra	53	22
Terminal	15	20
Whittier	235	61
Wilmington	64	41
Wiseburn	18	10
Totals	7574	3804

Pardee's plurality outside of the city, 3770; Brower (Soc.) 427; Kanouse (Pro.) 421.

VOTE IN CITY AND COUNTY.

	Pardee (Rep.)	Lane (Dem.)
Total city	9,580	7,323
Country precincts	7,574	3,804
Total	17,149	11,116

Pardee's plurality over Lane in the entire county, 6027.

VERDICT OF THE COUNTY.

COUNTY OFFICERS

SUPERIOR JUDGES.

	Allen. (Rep.)	Smith. (Rep.)
Total City	9549	9300
Country Precincts	6873	6177
Totals	16,422	15,477
	Conrey. (Rep.)	Wilbur. (Rep.)
Total City	8541	8853
Country Precincts	5817	5980
Totals	14,358	14,833
	Young. (Dem.)	Winder. (Dem.)
Total City	5059	5621
Country Precincts	2951	2590
Totals	8010	8211
	Earle. (Dem.)	Gordon. (Dem.)
Total City	4916	4360
Country Precincts	2648	2625
Total	7564	7485

(Allen, Smith, Conrey and Wilbur elected.)

SHERIFF.

	White. (Rep.)	Wilson. (Dem.)
Total City	9064	7767
Country Precincts	6149	3853
Totals	15,213	11,620

White's plurality, 3593.

COUNTY CLERK.

	Keyes. (Rep.)	Smyllie. (Dem.)
Total City	10,692	5326
Country Precincts	7,019	2780
Totals	17,711	8,106

Keyes's plurality, 9605.

AUDITOR.

	Dow. (Rep.)	Moore. (Dem.)
Total City	10,857	5322
Country Precincts	7,717	2792
Totals	18,274	8,114

Dow's plurality, 10,160.

RECORDER.

	Hartwell. (Rep.)	Patterson. (Dem.)
Total City	10,959	5319
Country Precincts	6,945	3721
Totals	17,904	9,040

Hartwell's plurality, 8864.

TAX COLLECTOR.

	Welch. (Rep.)	Brewer. (Dem.)
Total city	10,543	5,691
Country precincts	6,809	2,775
Totals	17,351	8,466

Welch's plurality 8945.

DISTRICT ATTORNEY.

	Fredericks. (Rep.)	Adcock. (Dem.)
Total city	10,295	6,014
Country precincts	6,639	2,967
Totals	16,906	8,951

Frederick's plurality 7927.

ASSESSOR.

	Ward. (Rep.)	Newton. (Dem.)
Total city	10,778	5,570
Country precincts	6,855	2,961
Totals	17,633	8,531

Ward's plurality 9102.

TREASURER.

	Jones. (Rep.)	Furlong. (Dem.)
Total city	10,805	5,288
Country precincts	6,697	2,973
Totals	17,502	8,261

Jones's plurality 9221.

SCHOOL SUPERINTENDENT.

	Kepp[illegible] (Rep.)	Hamilton. (Dem.)
Total city	9,[illegible]07	6,712
Country precincts	5,230	5,029
Totals	14,917	11,741

Keppel's plurality 3176.

PUBLIC ADMINISTRATOR.

	McGarvin. (Rep.)	Winters. (Dem.)
Total city	10,388	5,613
Country precincts	6,761	2,878
Totals	17,149	8,491

McGarvin's plurality 8658.

CORONER.

	Trout. (Rep.)	Weitzel. (Dem.)
Total city	11,155	5,006
Country precincts	6,916	2,878
Totals	18,071	7,884

Trout's plurality 10,187.

SURVEYOR.

	Youngworth. (Rep.)	Miller. (Dem.)
Total city	10,790	5,262
Country precincts	6,753	2,836
Totals	17,543	8,104

Youngworth's plurality 11,439.

SUPERVISORS.

FIRST DISTRICT.

	Longden. (Rep.)	Hendricks. (Dem.)
All country precincts	3046	1111

Longden's plurality, 1935.

THIRD DISTRICT.

	Graham. (Rep.)	Hance. (Dem.)
Total city precincts	3556	2040

Graham's plurality, 476.

LOS ANGELES TOWNSHIP JUSTICE.

	Young. (Rep.)	Edgerton. (Dem.)
All city precincts	8727	6723

Young's plurality, 2004.

LOS ANGELES TOWNSHIP CONSTABLE.

	De La Monte. (Rep.)	Stuhr. (Dem.)
All city precincts	9952	6305

De La Monte's plurality, 3947.

LOS ANGELES CITY JUSTICES.

	Austin. (Rep.)	Chambers. (Rep.)
Totals	9291	8899
	Morgan. (Dem.)	Thompson. (Dem.)
Totals	7363	5102

CONGRESSMAN

	McLachlan. (Rep.)	Johnson. (Dem.)
Total city	11,404	5046
Country precincts	7,196	2798
Totals	18,600	7844

McLachlan's plurality 10,756.

STATE OFFICERS.

LIEUTENANT-GOVERNOR.

	Anderson. (Rep.)	Dockweiler. (Dem.)
Total city	9,088	6452
Country precincts	4,749	2437
Totals	13,847	8889

Anderson's plurality, 4958.

SECRETARY OF STATE.

	Curry. (Rep.)	Rosborough. (Dem.)
Total city	9,905	5048
Country precincts	4,875	2096
Totals	14,780	7144

Curry's plurality, 7636.

CONTROLLER.

	Colgan. (Rep.)	Harkness. (Dem.)
Total city	9,767	5277
Country precincts	4,677	2131
Totals	14,444	7408

Colgan's plurality, 7036.

TREASURER.

	Reeves. (Rep.)	Brooks. (Dem.)
Total city	9,739	5163
Country precincts	4,671	3686
Totals	14,400	8849

Reeves' plurality, 5551.

SURVEYOR-GENERAL.

	Woods. (Rep.)	Holcomb. (Dem.)
Total city	10,062	5,226
Country precincts	4,675	2,222
Totals	14,738	7,448

Woods' plurality, 7290.

ATTORNEY-GENERAL.

	Webb. (Rep.)	Gett. (Dem.)
Total city	9,575	5,220
Country precincts	4,941	2,152
Totals	14,516	7,372

Webb's plurality, 7444.

CLERK OF SUPREME COURT.

	Jordan. (Rep.)	Wilson. (Dem.)
Total city	9,795	5,140
Country precincts	4,660	2,143
Totals	14,455	7,283

Jordan's plurality, 7172.

SUPERINTENDENT OF PUBLIC INSTRUCTION.

	Kirk. (Rep.)	Lindsay. (Dem.)
Total city	9,754	5117
Country precincts	4406	2,135
Totals	14,160	7,252

Kirk's plurality, 6908.

SUPERINTENDENT STATE PRINTING.

	Shannon. (Rep.	Woodman. (Dem.)
Total city	9,629	5,222
Country precincts	4,497	2,212
Totals	14,126	7,434

Shannon's plurality, 6692.

CHIEF JUSTICE SUPREME COURT.

	Beatty. (Rep.)	Law. (Dem.)
Total city	8,922	4,854
Country precincts	4,893	2,040
Totals	13,815	6,894

Beatty's plurality, 6921.

ASSOCIATE JUSTICES OF SUPREME COURT.

	Angelotti. (Rep.)	Shaw. (Rep.)
Total city	8,769	6,132
Country precincts	5,987	4,734
Totals	14,747	11,566

	Farnsworth. (Dem.)	Trask. (Dem.)
Total city	5,231	5,882
Country precincts	2,518	2,737
Totals	7,749	8,620

BOARD OF EQUALIZATION—FOURTH DISTRICT.

	Mattison. (Rep.)	Hanley. (Dem.)
Total city	8,357	6,678
Country precincts	4,366	2,288
Totals	12,723	8,966

Mattison's plurality, 3757.

RAILROAD COMMISSIONER—THIRD DISTRICT.

	Henderson. (Rep.)	Spellacy. (Dem.)
Total city	9,439	5,062
Country precincts	4,444	1,953
Totals	13,883	7,015

Henderson's plurality, 6868.

LEGISLATURE.

THIRTY-FOURTH SENATORIAL DISTRICT.

	Savage. (Rep.)	Craig. (Dem.)
Totals	3935	1619

Savage's plurality, 2316.
(Five country precincts missing.)

THIRTY-SIXTH SENATORIAL DISTRICT.

	Hahn. (Rep.)	Hutchison. (Dem.)
Totals	2883	2010

Hahn's plurality, 1873.

THIRTY-EIGHTH SENATORIAL DISTRICT.

	Pendleton. (Rep.)	Davis. (Dem.)
All city precincts	3297	3114

Pendleton's plurality, 183.

SIXTY-SEVENTH ASSEMLY DISTRICT.

	Goodrich. (Rep.)	Knight. (Dem.)
All country precincts	1855	592

Goodrich's plurality, 1263.

SIXTY-EIGHTH ASSEMBLY DISTRICT.

	Johnstone. (Rep.)	Firey. (Dem.)
All country precincts	1604	1202

Johnstone's plurality, 402.

SIXTY-NINTH ASSEMBLY DISTRICT.

	Camp. (Rep.)	Driskill. (Dem.)
Totals	1586	1002

Camp's plurality, 584.

SEVENTIETH ASSEMBLY DISTRICT

	Kelso. (Rep.)	Stieglits. (Dem.)
Totals	1718	1108

Kelso's plurality, 610.

SEVENTY-FIRST ASSEMBLY DISTRICT.

	Stanton. (Rep.)	Wilson. (Dem.)
All city precincts	1536	1180

Stanton's plurality, 356.

SEVENTY-SECOND ASSEMBLY DISTRICT.

	McCartney. (Rep.)	Satterwhite. (Dem.)
All city precincts	1586	802

McCartney's plurality, 784.

SEVENTY-THIRD ASSEMBLY DISTRICT.

	Transue. (Rep.)	Cummins. (Dem.)
All city precincts	1760	1093

Transue's plurality, 667.

SEVENTY-FOURTH ASSEMBLY DISTRICT.

	Houser. (Rep.)	Poage. (Dem.)
Totals	2141	1227

Houser's plurality, 914.

SEVENTY-FIFTH ASSEMBLY DISTRICT.

	Carter. (Rep.)	Queirolo. (Dem.)	Yarnell. (Pro.)
All city precincts	2119	1038	340

Carter's plurality, 1081.

CONSTITUTIONAL AMENDMENTS.

VOTE IN CITY AND COUNTY.

Amendment No. 4, pertaining to public-school system: For, 8409; against, 3635; approved by 4774 votes.

Amendment No. 18, relating to fish and game districts: For, 9271; against, 3077; approved by 6194 votes.

Amendment No. 3, relating to exemption of local bonds from taxation: For, 8546; against, 4417; approved by 4129 votes.

Amendment No. 6, relating to city charters: For, 7869; against, 2362; approved by 5507 votes.

Amendment No. 25, relating to hours of labor on public work: For, 10,709; against, 2939; approved by 7770.

Amendment No. 14, relating to elections: For, 8137; against, 2825; approved by 5306.

Amendment No. 20, relating to the establishment of State highways: For, 9952; against, 2407; approved by 7545 votes.

Amendment No. 23, relating to election of State commission: For, 6211; against, 7644; disapproved by 2433.

Amendment No. 13, relating to abolishment of the grand-jury system: For, 7680; against, 4473; approved by 3207.

FOR WHITE STATUE.

According to all the returns at hand the city of Los Angeles is in favor of placing the White memorial statue on the Courthouse grounds, while half of the country precincts are against the proposition. Of the eighty-six country precincts in the county, forty-five show 1729 votes in favor of the statue and 2219 against it. The city's vote is: For, 5068; against, 3771. The total county vote thus far stands: For, 6797; against, 5990. In all probability the plurality will be handsomer still, when all the votes have been counted.

LOS ANGELES BEATS ALL REPUBLICAN COUNTIES.

STATE POLITICAL LEADERSHIP WON BY THE SOUTH.

Majority of Over Six Thousand for Pardee Surprises Prophets of All Parties—Gossip Rife Over Remarkable Features of Campaign and Election.

Election developments of yesterday marked the campaign just closed as one of the most remarkable in the political history of the State, and hoisted Los Angeles county into the position of leader and savior of California.

Politicians of all parties were amazed at the glorious discovery late yesterday that Los Angeles had given Pardee a majority of over 6000, over 1000 more than that of any other county.

But Los Angeles county's Republican party has distinguished itself in other ways, and has amply proved its right to the distinction of State leadership. The anti-machine forces are delighted with the magnificent outcome of their long contest for the supremacy of clean Republican politics. It is everywhere admitted that the Los Angeles county delegation to the State convention defeated the Gage-Burns combine. Later, with the North divided and the Democracy strong, Los Angeles county, by a surpassing effort, elected then the party's choice. In the landslide of indorsement of pure politics, the Democratic party did not elect one single candidate on the county ticket.

Los Angeles county soon will possess once more the historic and much-prized banner dedicated to the county casting the largest Republican vote. This county held the prize for a long time, but lost it to Alameda in the Presidential campaign six years ago, and the bay county has held it ever since. When Alameda county won the banner, it will be remembered, the transference of possession was made the occasion of quite a Republican demonstration. Several hundred of the Alameda stalwarts chartered a special train, and came to Los Angeles after the silken trophy. Local Republicans are now talking of some similar triumphant pilgrimage to the home county of the next Governor.

COMMITTE REURNS.

Returns to the Republican County Central Committee show that the Republican State ticket was elected right through, from Governor to Constable. Lucien Shaw, for Associate Justice of the Supreme Court, is the only Republican candidate there is any possibility of the final returns endangering. White for Sheriff and Keppel for School Superintendent have been elected by majorities considerably less than the rest of the ticket.

Reports of the actual count had been received at headquarters before closing at 11 o'clock last night from 175 out of 187 precints in the county, leaving twelve voting places not heard from by the committee. The 175 precincts gave Pardee 16,154 and Lane 10,470, an actual Republican majority of 5684. The twelve precincts have always gone Republican, giving McKinley a majority of 963 over Bryan in 1900. Pardee has run far ahead of the Presidental vote, but allowing that the doctor only equaled it, his record-breaking majority in this county would be 6637. The Times canvass of the complete returns show Pardee's majority not quite so large—6027.

THE CLOSER ONES.

The Supreme Court is the only area where there is any posibility of doubt. Trask is a beaten man, and Angelotti is an elected nominee. On the strength of claims of great and mythical majorities for Farnham in the North, some Democrats claim that Shaw can be beaten. The form of the ballot is blamed for the loss of many votes to both Shaw and Trask, these candidates' names being printed in a much smaller space and beneath those of their opponents. In this county, without the twelve precincts mentioned, the vote on Associate Justices was as follows: Angelotti 13,634 Shaw 11,714, Trask 8238, Farnham 7318.

Chairman Bradner W. Lee late last night received a dispatch from Secretary Snook of the Republican State Committee, stating that the tabulations showed the total majority of Pardee to be very close around 5000. Chairman Lee is receiving many congratulations on the accuracy and conservatism of his official estimate of this county's majority, his figures having been 3500 to 5000. Senator Bulla came closer, he having guessed 6500, a week before election day.

WHITTIER'S VOTE.

From Whittier comes the report that there was almost as much excitement yesetrday as on election day. The township Justice of the Peace fight between L. M. Baldwin, incumbent, and A. H. Gregg, the Democratic candidate, brought out a very pretty scrap, the result being in doubt up to the very last. Another Democrat polling a big vote was Arthur Hamilton, candidate for County Superintendent of Schools, who ran away ahead of his ticket. The Constable fight brought an altogether different state of affairs to the surface, Capt. J. W. Davis, the Republican candidate in Los Nietos township, showing a record to be proud of. That precinct, in which nearly 600 votes are registered, is the largest country precinct in the county, and the counters had an all-night and an all-day job on their hands.

The Whittier Prohibitionist vote was very heavy, the strong temperance sentiment and the personal popularity of the candidates for Assemblyman and for Supervisor, Dr. L. D. Johnson and

George W. Hazard, both of that place, being factors which told in the result.

COVINA.

Covina records an increased Republican majority, the only candidate falling to any degree short of his party vote being the Republican nominee for Sheriff, Will A. White. The office of Justice of the Peace was hotly contested for, but the incumbent, C. F. Parker (Rep.) carried the township by 181 majority.

ALHAMBRA.

Alhambra's total vote of 229 was sixty-three short of the number registered. The Republican ticket from Governor down was voted nearly straight, with the exception of Superintendent of Schools, and slight scratching on Sheriff. Langden for Supervisor was given strong home indorsement, and W. M. Northrup for Justice of the Peace, was elected with very little opposition. B. W. Stanton won easily for Constable. No license was voted in the precinct. San Gabriel precinct did very well for the Republican ticket, with the exception of Sheriff and Superintendent of Schools. One hundred and sixty-six votes were polled out of 202 registered. License was voted in that precinct.

FERNANDO IS "DRY."

Fernando has seldom presented a prettier picture than Tuesday. Election is held in the good old-fashioned way there, the whole family turning out and spending a happy holiday, visiting neighbors and friends. Children reported on the square in front of the polling place, and the wives and daughters of the voters, flitting about in holiday attire, added to the brightness of the scene. The women of the Methodist Church served dinner, feeding a hungry crowd and adding to the fund to pay for their new parsonage. Mr. Wilson, Fernando's Democratic candidate for Sheriff, received a home compliment in getting 149 votes of the total of 150 cast there, while Dr. Pardee had two to one.

The great interest centered in the question of license or no license. Fernando has long been dominated by the "Dago" bosses, and the better element of the community registered its vote against the saloons, winning by twenty-two majority, and a much larger vote would have been cast, but for the fear, openly expressed by many, that the liquor men will make good their boast, and will not submit to the will of the majority, but will turn themselves into "social" clubs. Leading citizens of Fernando believe that the proper authorities will make laws requiring all "clubs" to take out county licenses, as well as government, before they can dispense liquor.

ORANGE COUNTY BEATS ALL HER RECORDS.

OVER EIGHT HUNDRED PLURALITY GIVEN PARDEE.

Republicans Make Great Showing on State Ticket, but Lose Five County Offices to the Democrats—Election Brings Surprises.

[SPECIAL CORRESPONDENCE OF THE TIMES.]

SANTA ANA, Nov. 5.—Complete returns from thirty-three of the thirty-four precincts of Orange county give the largest Republican majority for the State ticket ever polled, with the county offices divided between the Republicans and Democrats. The single precinct not yet heard from, San Joaquin, has less than fifty votes, and cannot alter the result of the election. A total of less than 4200 votes out of a registration of 5289 was cast.

For Governor, Pardee was given a plurality of 815 over Lane, the vote being, 2837 to 1512. The plurality on this office is more than twice as large as the estimates made by Republican campaign leaders in the county.

The plurality for Congressman was even greater than that for Governor, M. J. Daniels of Riverside taking 2256 votes to 1419 for Smythe. E. R. Amaris of Fullerton was elected for Assemblyman from the Seventy-seventh District over Roy Bishop of Orange (Dem.,) by a plurality of 704.

The newly-elected county officers, with their several pluralities according to the unofficial returns, are as follows: E. E. West (Rep.,) Superior Judge, 431; W. A. Beckett, incumbent (Rep.,) Clerk, 1235; W. C. Potter (Rep.,) Treasurer, 377; J. M. Hall, incumbent (Rep.,) Auditor, 717; Theodore Lacy, incumbent (Dem.,) Sheriff, 121; Fred Robinson, incumbent (Dem.,) Tax Collector, 337; H. C. Head (Dem.,) District Attorney, 42; George Peters (Rep.,) Recorder, 1425; Frank Veasey, incumbent (Rep.,) Assessor, 737; S. H. Finley, incumbent (Dem.,) Surveyor, 129; J. B. Nichols (Rep.,) Superintendent of Schools, 299; George Smith (Rep.,) Coroner, 713; H. E. Smith (Rep.,) Supervisor First District, 74; J. J. Fulsome (Rep.,) Supervisor Second District, 105; Lineberger (Dem.,) Supervisor Third District, 29; D. A. McMullan (Rep.,) Supervisor Fourth District, 161; U. C. Holderman (Rep.,) Supervisoro Fifth District, 49.

E. K. Ford was elected Justice of the Peace in Fullerton township by one majority, and C. Ruddock was elected Constable by one.

In Santa Ana judicial township George E. Freeman (Rep.,) was elected Justice of the Peace, and Sid Smithwick (Rep.,) Constable.

The election throughout was one of great interest and intense excitement developed over some of the closely-contested offices. The surprise of the election developed in the unusually large Republican majority, and the fact that with this advantage the Republicans should lose five county offices to the Democrats. Voting on party lines was not adhered to.

The day following the election has passed without incident, although a deep interest in the result of the gubernatorial race has been maintained.

RIVERSIDE COUNTY.

BIG AND SOLIDLY REPUBLICAN.

[SPECIAL CORRESPONDENCE OF THE TIMES.]

RIVERSIDE, Nov. 5.—The entire city of Riverside gives Pardee a total of 1167, and Lane 286, a majority for Pardee of 881. The total of the county precincts, except Sage, Cohilla and Cottonwood, gives Pardee a majority of 1291. Daniels for Congress has the same majority in the county. The entire Republican county ticket is elected by a big majority, excepting Supervisors in the Fourth and Fifth districts. The Republicans elected Supervisors in the First and Second districts, making with the holdover member, a Republican board. The only three-cornered fight was for Sheriff, in which Coburn (Rep.) received more votes than the combined opposition.

SANTA BARBARA COUNTY.

SWEPT BY THE REPUBLICANS.

[SPECIAL CORRESPONDENCE OF THE TIMES.]

SANTA BABARA, Nov. 5.—In Santa Barbara county it was a case of another Republican sweep. The Democrats elected the County Recorder, the Supervisor from the city district, and one Justice of the Peace. All other offices went Republican. Until noon today the Democrats claimed the election of Dimock for the Assembly, and Pyle, the Republican nominee, gave up the fight. Belated reports from the outside precincts, however, changed the aspect of the legislative situation, and Pyle is elected by a safe majority.

Capt. Daniels, for Congress, surprised everybody by running ahead of the head of the State ticket nearly two to one. Another great surprise in the county contest was the remarkable majority Nat Stewart, the Republican nominee for Sheriff, received over Sam Colner (Dem.) Stewart's majority will be nearly as great as the entire vote received by his opponent.

Complete returns from the county give Pardee a majority of 421 and Daniels 784 majority over Smythe. For Chief Justice of the Supreme Court, Beatty got a majority of 620. For Associate Justices the vote is: Angelotti, 2014; Shaw, 1393; Farnsworth, 1260, and Trask, 890.

Still another surprise in the county fight developed in the election of E. M. Burke, the Independent Republican candidate for Tax Collector, who defeated the regular Republican nominee with a plurality of 215 and his Democratic opponent by 495. Burke was defeated for nomination before the Republican County Convention and decided to make an independent canvass.

E. W. Squirer (Rep.) defeated T. R. Finlay (Dem.) for District Attorney by a very small margin. S. B. Schauer defeated J. W. Marbut (Dem.) for Auditor by more than a two-to-one vote. Mark Bradley (Dem.) defeated Sweetzer (Rep.) and Rasey (Ind.) by a decisive majority. W. S. Edwards (Rep.) defeated G. E. Thurmond (Dem.) for Superintendent of Schools by a very good majority. A. M. Ruis (Rep.) has received a safe majority over A. Bascon Williams (Dem.) for Coroner and Public Administrator. F. F. Flournoy (Rep.) defeated J. Linn Moyer (Dem.) for County Surveyor by about 200. C. W. Merritt (Rep.) concedes the election of George Rutherford (Dem.) for Supervisor by a very small majority. For the township offices, W. H. Wheaton (Rep.) and J. J. Price (Dem.) have been elected Justices of the Peace in Santa Barbara township. W. W. Hopkins and Peter Storni, both Republicans, have been elected Constables in the local township.

HERE'S A VICTORY THAT'S DECISIVE.

SAN BERNARDINO COUNTY REAPS REPUBLICAN BALLOTS.

State and County Tickets Winners from Top to Bottom—Democrats Lose Hundreds of Votes Through Ignorant Marking After "No Nominations."

[SPECIAL CORRESPONDENCE OF THE TIMES.]

SAN BERNARDINO, Nov. 5.—With ten precincts yet to be heard from, San Bernardino county gives Pardee a majority of 1144, and Daniels a majority of 1511. It is a most decisive Republican victory. F. F. Oster, for Superior Judge, defeated the Democratic candidate by 1750 votes. A. G. Kendall, chairman of the Republican County Central Committee, is now hard at work figuring out the total vote of each candidate, but so far has been unable to reach any definite results, owing to the slowness in which the returns are coming in. Ernest Martin, secretary of the Democratic Central Committee, gives out the statement that his party lost 400 votes, which were thrown out for having been stamped in the square marked "no nomination." Others estimate that nearly 700 Democratic ballots were thrown out from this cause. There were two officers, County Auditor and State Senator, from this district, for which no nominations had been made. This wholesale rejection of ballots turned the result in several townships and at least one county office, C. A. Rouse being defeated for Sheriff, it is believed, by a less number of votes than were thrown out through the ignorance of Democratic voters.

The Republicans, on the whole, got in by large majorities. The total vote cast for each candidate will not be known until late tomorrow.

IN REDLANDS.

In Redlands the results were gratifying to the Republicans. Even the candidates against whom the hardest fight was made went through with flying colors, and the landslide which certain Democrats expected, by reason of the indorsement of the Anti-Saloon League, failed to materialize. There was a total registration in Redlands of 1550, but only 1223 voted. Pardee carried the city by 500 majority, more than the most sanguine Republican had hoped for. Congressman-elect Daniels ran ahead a little, getting 539. The largest for any candidate was given Maj. Frank C. Prescott for Assemblyman. He got 620 more votes than his opponent. Many Democrats lost their votes because they insisted upon marking their ballots "no nomination" in cases where their party had failed to make nomination.

ONTARIO REPUBLICAN.

The result in Ontario township was Republican excepting for County Assessor, R. O. Brackenridge of Ontario, Democratic nominee, receiving nearly the entire vote. I. W. Reed, Republican nominee in the Second Supervisoral District, received a majority of 50 over W. J. Kincaid, Democrat. S. F. Glass, Republican nominee for Constable, received a majority of 33 over Murphy. O. E. Hardy received the entire vote of all parties, as he was the only candidate for Justice of the Peace.

SAN DIEGO COUNTY.

SIX HUNDRED FOR PARDEE.

SAN DIEGO, Nov. 5.—With the exception of a few outlying precincts, the returns for San Diego county are all in. The majority for Pardee is 616, and for Smythe for Congressman about one hundred. The majority for Railroad Commissioner and Board of Equalization will amount to about 1250, both Republican. All the legislative Republican ticket is carried by majorities ranging from 250 to 400. The Democrats have elected the Sheriff, County Clerk, District Attorney, one Superior Judge and City Justice. The Socialists, while not electing any candidates, made a showing and have gained about 300 per cent. over the previous elections. In some precincts their candidates received more votes than the Democratic aspirants.

KERN COUNTY.

SAME OLD TALE.

[BY THE ASSOCIATED PRESS—P.M.]

BAKERSFIELD, Nov. 5.—Returns from thirty-nine out a total of fifty-six precincts give Lane 1973; Pardee, 1122. Precincts not heard from are considered Democratic, mostly small. Majority far exceeds expectations and will be over 900. The balance of the State ticket will be about 400 Democratic, except Secretary of State and judicial, which is doubtful. The entire Democratic county ticket, except Coronor and Surveyor, was elected.

VENTURA COUNTY.

ANTI-SALOON CLAIM.

[SPECIAL CORRESPONDENCE OF THE TIMES.]

SANTA PAULA, Nov. 5.—About 90 per cent. of the total voting strength of the two voting precincts was polled. Three local candidate are elected, as follows: Beckley (Rep.) Coroner, majority, 52; Farrand (Dem.) County Clerk, 117; Fann (Rep.) Assembly, 117. The Anti-Saloon League claims a sweeping victory throughout the county. Local Prohibitionists are preparing to celebrate the victory in appropriate style.

As predicted in these columns some days ago, Warring was elected Supervisor from this district over Foster (Rep.) and Brooks (Dem.) The winner ran on an independent ticket.

The county ticket as a whole was much scratched. Pardee ran ahead over 400, and Daniels about the same.

SAN LUIS OBISPO COUNTY.

FOLLOWING THE LOST LANE.

[BY DIRECT WIRE TO THE TIMES.]

SAN LUIS OBISPO, Nov. 5.—[Exclusive Dispatch.] Full returns, with the exception of small outlying precincts, give Lane 1961 and Pardee 1609; for Congress, Smythe 1689, Daniels 1643; for Assembly, Warren M. John (Rep.) 2021, Mark Elberg (Dem.) 1138.

DANIELS'S MAJORITY.

NEARLY FOUR THOUSAND.

Complete returns from the Eighth Congress District show majorities for Capt. M. J. Daniels, for Congress, as follows: Ventura county, 402; San Bernardino county, 1551; Orange, 862; Santa Barbara, 731; Riverside, 1355; total, 4901. Smythe vote: San Luis Obispo county, 46; Kern, 402; Tulare, 426; San Diego, 51; Inyo, 103. Total majority for Daniels, 4923; majority for Daniels, 3953.

WOULD FOREGO LIQUOR.

Expression of Country Precincts Against the Granting of Licenses—Two Years of "Wetness."

Twenty-three of the precincts of Los Angeles county situated outside the incorporated cities have voted against the issuance of liquor licenses within their respective boundaries. At Tuesday's election the Supervisors submitted to the voters of each precinct not within an incorporated city the question of the issuance of licenses for the sale of liquor within that precinct for the coming two years.

Following is shown the vote by precincts on the proposition:

	For License.	Against License.
Alhambra	78	37
Artesia	31	37
Azusa	17	51
Burbank	48	70
Cahuenga	39	119
Calabasas	23	23
Catalina	27	32
Compton, No. 1	40	98
Compton, No. 2	45	73
Downey	94	127
Florence	20	42
Gardena	20	114
Glendale	42	101
Glendora	35	100
Lankershim	20	39
Lordsburg	61	92
North Pasadena, No. 3	11	61
Norwalk	28	53
Ocean Park	7	1
Rowland	13	37
Rivera	25	92
San Fernando	75	97
San Gabriel	72	44
San Vicente	42	56
Sierra Madre	25	28
Spadra	23	25
Terminal	26	3
Wiseburn	8	7

Valley of Illusion.

"It's the easiest thing in the world to get the vanity knocked out of you," admitted a handsome young man, who is also exceedingly slender. "Take me, for instance; all summer long I've noticed a preference in those of the fair sex with whom I've come in contact for my society, as it seemed. I was particularly impressed with the fact in the trolley cars, and you'll not wonder when I tell you that I've noticed a woman get into a car where a single man was in each seat, and systematically pass every one of them until she came to me. In one case there was a pompous, perspiring party of great size, who looked like a bank president. Next behind him was one of equal girth, evidently a laborer. Then a man with a big bundle, and then one with a suit case. The one behind him was not all peculiar, though perhaps a little over weight. Quite an average lot. But the first woman to board the trolley took the string in leisurely, and, glancing at every one, slowly but surely, made her way to the seat in which I sat. She was the last straw, and emboldened by the idea that I possessed some fatal attraction, I made her a bow and begged she would let me know she had chosen that particular seat. 'Because you're thin, to be sure,' said she; 'and this weather I don't like seat-mates who take up much room.'"—[Philadelphia Record.

Automobile Fire Engine.

We noted last week the successful combining of an automobile with a thrashing machine. Now an English paper announces that the automobile and a fire engine have been combined, and that the practical illustration of what the machine can do is flattering to its inventors. The points of advantage which are claimed for the apparatus are these: It can cover the ground quicker than the ordinary machine, being able to run at the rate of a mile in two minutes; it can go further, thirty miles being its limit with a single supply of fuel; it can be prepared for action more speedily, only a few seconds being required to set it in motion, and the cost of maintaining it is, comparatively, very slight. The engine in question is of thirty-horse power. The fuel is petroleum. This fluid is carried in two copper cylinders, each holding fifteen gallons. The use of petroleum is in itself regarded as a highly commendable feature, inasmuch as no sparks arise from its combustion.—[Great Round World.

Playa Del Rey Time Table.

Round-trip tickets only 50 cents—buy your ticket at office of the Santa Monica line on Fourth street near Hill. Hotel Playa Cafe meals served a la carte.

Commencing today, November 6, trains will leave Fourth street, Los Angeles, for Playa del Rey, as follows: 8:30 a.m., 1:30 p.m., 3:30 p.m., 4:30 p.m.

Trains will leave Front street, Santa Monica, for Playa del Rey as follows: 6:20 a.m., 9:25 a.m., 1:55 p.m., 3:25 p.m., 5:25 p.m.

Trains will leave Playa del Rey as follows: 7:45 a.m., 10:00 a.m., 2:30 p.m., 4:00 p.m., 6:00 p.m.

For information concerning Playa del Rey call at the office of The Beach Land Co., either at the beach or in the Conservative Life Building, Third and Hill streets, Los Angeles.

Daughters of St. George.

All members of Victoria Lodge, No. 128, and visiting members, are requested to meet at No. 711 West Thirty-fifth street, Thursday at 2 p.m., to attend the funeral of our late Sister Olive Rebecca Greenwell of Diamond Jubilee Lodge of Chicago, Ill.

THERESA G. REMSEN, W. President.
MRS. C. K. MARSH, W. Secretary.

If You Suffer from Skin Disease

Try nature's remedy, a shrub imported from Mexico, and in use there by the Aztec Indians. It has a wonderful effect on the skin, healing and renewing. Ladies who wish a fine complexion should use it occasionally as a face bleach. Ask for El Condor, price 50 cents, at drug store of Boswell & Noyes, Third and Broadway.

Wigs and Toupees.

Made to order. Satisfaction guaranteed. J. Neubauer & Co., No. 707 South Broadway.

Robert L. Garrett & Co.,

Undertakers. 349 North Main st. Tel. Main 75.

Achievements of Capital and Labor

NEW STREET SWEEPER.

UNITED States Consul E. A. Creevey at Glauchau sends home the following report: One of the most interesting features of the Dusseldorf exposition is the Department for Public Health, in which a new street-sweeping apparatus, manufactured by the Salus Strassenkehrmaschinen Gesellschaft, of Dusseldorf, attracts special attention. This apparatus might be termed a combination street-washing and sweeping machine and a mud dredger. The cylindrical brush draws the mud to the middle, instead of throwing it off to one side, and it is carried up through an inclosed chute by an endless chain of small buckets and dropped into a cart attached to the rear of the machine. Some interesting and minute tests have been made with the Salus sweeper, and the following report, taken from a German newspaper, will be of interest to American cities interested in the matter of clean streets:

It appears from the reports that, without throwing up the least dust, the machine cleared the road as well as if it had been done by hand; droppings, grit, stones the size of a child's fist—nay, entire bricks—were dealt with indiscriminately by the broom. In the opinion of city engineers and others, this apparatus meets every requirement of such a mechanical street sweeper. The only drawback appears to be its high initial cost—nearly 6000 marks ($1425)—but this would indeed be a poor objection to its introduction, if the whole sum is recovered in the course of a year, as the manufacturers claim for their machine. We understand, moreover, that this price is subject to a material reduction as soon as a demand is created, and for this, it may be hoped, we shall not have to wait too long. A German contemporary (Technisches Gemeindeblatt, Berlin) has calculated that in case of an average scavenging district, ordinarily served by two horses and a night shift of twenty scavengers, the Salus would effect an annual saving of 9000 marks ($2142) in wages, the staff being reduced to one-half. Against this must be set the price of the machine and the increased cost of maintenance, as compared with horse brooms. It is not likely, however, that the latter will swallow the balance of the saving, so that even in the first year after adoption a clear profit can be made, in addition to securing greatly improved sanitation.

There can be little or no doubt that it is superior to the ordinary practice of sweeping by horse brooms, whether for efficiency or economy. It would indeed be a very poor contrivance if it did not surpass the commonplace machine broom, the excuse for which was its cheapness. One of the superior features of the Salus is the easily detachable dust cart, without which, of course, the apparatus would be a cumbrous device. If we are not mistaken, the ingenious sliding platform, with the attached scraper, forms another feature of novelty. Antwerp, Cologne, Essen, and several other towns in Germany are using the machine, and it was awarded the golden medal of the Prussian Ministry for Home Affairs at Berlin last year.

PETROLEUM PRODUCTION.

Russian Output Beats American.

A bulletin issued by the United States Geological Survey on the subject of Russian and American petroleum production says since 1897 Russia has produced more petroleum than the United States, last year the output in Russia being 85,000,000 barrels, and in the United States 69,000,000 barrels. The facilities for handling the large Russian product are at present crude, costly and wasteful. The markets are far away from the production. It is said that three and one-half barrels of oil equals one ton of Russian coal, which is high-priced and inferior in quality. It is the irregular supply and the fluctuating price which interfere with the sale of larger quantities of fuel oil in the great interior of Russia. During 1900 Russia produced about 17,500,000 short tons of coal, the higher grades of which sell from $7 to $8 per ton. During the same year the United States produced about 270,000,000 short tons of coal. All the countries bordering on the Mediterranean are poorly supplied with fuel. Two-thirds of the total production of oil at Baku, about 81,000,000 barrels, in 1901, now find a market as fuel oil. The total petroleum exports from Russia in 1901 were 428,657,210 gallons, and from the United States during the same year 1,005,750,306 gallons.

The very great difference between the petroleum of the United States and that of Russia is shown in the statistics of refined petroleum. Of the total world's production of crude petroleum in 1901, 165,385,733 barrels, the United States produced 69,389,194 barrels, or 41.97 per cent., and Russia produced 85,168,556 barrels, or 51.49 per cent., and yet of the total production of refined petroleum of all grades in 1901, estimated at 1,500,000,000 gallons for all countries, the United States produced 911,120,944 gallons, or 60.7 per cent., and Russia 414,122,990 gallons, or only 27.7 per cent.

UNFAIR COMPETITION.

Germany Fighting the Evil.

Germany has gone farther than any other country in an effort to prevent "unfair competition," and is fighting the evil, not with civil, but with criminal law.

The principal misdemeanors considered in this law are:

(1.) Fraudulent advertising, i. e., false declarations concerning methods of production, make-up or prices of wares; source of supply; reason for selling; possession or ownership of trade marks. A fine not exceeding $357 can be imposed; repetition of such an offense is punishable with imprisonment not exceeding six months.

(2.) Detraction of a competitor, i. e., spreading false reports concerning the trade of another, his person, the manager of his business or his wares. Offenses of this nature are punishable with a fine not exceeding $357 or imprisonment not exceeding one year.

(3.) Misusing another's name is punished by damages.

(4.) Disclosing business secrets during time of employment or using such information. A fine not exceeding $714 or imprisonment not exceeding one year and damages.

(5.) Deception as to the quality of goods is punished by a fine of $35.

FUR MARKET.

Old Leipzig Supplies the World.

Leipzig, over in Germany, famous as an ancient university town, is also the fur market of the world. In one way or another nearly the whole fur trade of the world centers there. Even the big market of London is really only a feeder for Leipzig, for more than one-half of the furs bought in London are sent on to the German city, where they are again sold to the merchants, who offer them to the consumers. Furs reach Leipzig from all the strange parts of the world, some of which are hardly known to white men except by name. The Alaskan Indians and Esquimaux, Canadian half-breed trappers, Siberian hunters and Australian bush dwellers all work indirectly for the German merchant. Their catches may go through many hands, but they finally reach Leipzig. The primitive hunters of China and Indo-China, who kill their small fur-bearing game with pointed bamboos and catch it in pitfalls, as they did centuries ago; Tartars and Arabs, Abyssinians and Zulus, all are working for Leipzig. The greatest quantity of furs comes from Bokhara in Turkestan, which produces almost one million of the beautiful astrakan skins every year. These skins are shipped in a raw state by caravan and over mountains and deserts, through lands where Darius and Alexander fought across the Caspian Sea to Russia. There a railroad takes them to the big city of Nijni Novgorod, where most of the skins are dressed and finished. Then they go to Leipzig to be sold. Russia and Siberia send almost all the sable skins that are taken in their immense hunting grounds to Leipzig. Two millions of squirrel skins are shipped to it each year from Russia alone. Thirty thousand foxes and one million lambs are killed annually to supply the demand of the Leipzig fur traders.

ODDS AND ENDS.

Industrial and Commercial.

English railways kill one passenger in 365,000,000.

Berlin theaters must hereafter use asbestos scenery.

A Chinaman, even if rich, never wears woolens.

Liverpool has 83,823 population to the square mile.

The public debt of Germany is nearly $60 per capita.

The Western Union Telegraph Company has 1,029,904 miles of wire.

Accidents in London's streets kill 140 persons a year and injure 3330.

Entomologists describe twenty-six different species of insects which prey upon the sugar cane.

London has, in proportion to its population, more shade trees than any other city.

Recent discoveries of graphite near Shasta, Cal., are to be worked on a large scale.

The average monthly production of gold at Cripple Creek, Colo., thus far in 1902 exceeds $2,000,000.

New England now makes but 6 per cent. of the boots and shoes manufactured in this country.

The exports of Germany have increased 30 per cent. in ten years, and those of the United States 29 per cent.

In the last fiscal year there were 57,513 accidental deaths, and of these 43,414 were males and 13,099 females.

A subsidized theater is projected in Paris with a view to enabling French students to learn the English language.

Following the lead of a Swedish chemist, a German physician has reduced the solid constituents of milk to powder form.

The new balloon of Mr. Santos-Dumont, the construction of which has been begun, will carry two aeronauts and eight passengers.

Out of 1000 deaths for all causes last year, the proportion of accidents was fifty-seven. In 1890 the corresponding proportion was 53.7.

Recently messages were exchanged over the new cable between Adelaide and London, via the Cape, the time consumed was three minutes.

Discoveries of extensive iron-ore fields have again been made in Northern Norway, this time on the coasts of the bay of South Varanger, near the Russian border line.

Meterological instruments of gigantic size have been designed for the summit of Mont Blanc, and are to be read by telescope from Chamonix, at the foot of the mountain.

Beekeepers stung frequently during two seasons show, subsequently, perfect immunity to the poison, the pick of the stinger making a slight red spot, but no swelling or pain.

The annual expenditure on old-age pensions in New Zealand, under the law enacted three years ago, has now reached $968,000, and there is a probability of still greater increase.

The annual report of the Western Union Telegraph Company just issued shows the average cost to the sender to have been 31 cents and the cost to the company 25.7 cents.

Calcium, according to the Staats Zeitung, will hereafter be produced at a cost of 50 cents instead of $2000, its present cost. Its great value is as a reducing or oxidising agent.

From trade returns of China and Japan for 1899, 1900 and 1901, it is shown that the import of Russian oil in those countries has decreased, while American oil has actually doubled.

When all the steamers crossing the Atlantic are equipped with wireless telegraph instruments in their present degree of efficiency, their passengers can each day get the important news from both sides of the Atlantic.

The largest office building in the world is the Broad Exchange, on the southeast corner of Broad and Exchange Place, New York. It rises twenty stories high over 27,000 square feet of ground, and cost $7,500,000, although it has no ornamentation.

The introduction of one American spinning machine which reduces the necessary employés by two-thirds, has led 80,000 workers in the Yorkshire and Lancashire cotton spinning mills to threaten to strike unless the manufacturers agree not to import the American machines.

Since 1897 Russia has produced more petroleum that the United States, last year the output in Russia being 85,000,000 barrels, and in the United States 69,000,000 barrels. Two-thirds of the total production of oil at Baku, the great oil field on the Caspian Sea, about 81,000,000 barrels in 1901, now finds a market as fuel oil.

Under the terms of the Brussels Sugar Conference, to which France agreed, the exporting of beet sugar from that country will be impossible. France last year produced more than 1,000,000 tons of beet sugar and used but 450,000. Therefore the acreage must be reduced by half at least.

French millers contend that French wheat does not contain sufficient gluten to make good flour, and that it should be mixed with foreign wheat in a proportion which varies from 15 to 30 per cent. Foreign wheat in general has from 35 to 36 per cent., while French grain possesses from 20 to 25 per cent.

A Lehigh Valley freight train, consisting of 104 loaded cars, containing 4013 tons, was handled between Sayre and Weldon, Pa., a distance of eighty-two miles, by a single locomotive. "From what we are able to learn," says the Railway and Engineering Review, "this is one of the heaviest trains ever handled with one engine for the distance, or over an entire freight division."

Electric-light signals are to be placed in a tower 220 feet high at San José for the benefit of fruit growers. During the months of February, March and April the orchardists are to be warned by colored lights of the approach of frosts, which would enable them to smudge by burning oil, etc. During September, October and November the approach of showers will be indicated.

The destination of our present immense exports of manufactures is interesting. Sixty-two per cent. goes to European countries and 23 per cent., to Canada and Mexico; Asia gets 8.2; Australia and New Zealand, 7; South America, 6 per cent., and Africa, 3 per cent. Of these exports $44,000,000 worth were of steel and almost an equal amount were of copper; $40,736,000 of refined petroleum; $21,000,000 of leather goods; $10,500,000 of agricultural implements, and $6,741,000 of drugs and dyes.

A commission of Belgian army officers has recently tested a new automobile tractor, which is to be used in the Congo region over the 180 miles between Songololo and Kwango. The vehicle weighs 3.3 tons empty, and will carry a two-ton load, or sixty packages of the type usually made up for Central Africa, weighing sixty-five to seventy-five pounds each. The tires of the rear wheels are sixteen inches wide. A speed of one mile in 8.3 minutes is reached.

A speaker in the Farmers' National Congress at Macon, Ga., said in part: "One of the most annoying, difficult and vital problems of farming is to get a sufficient supply of good labor. Farmers could hardly pay higher wages. But to a very small degree it is a question of mere wages. The loneliness of farm life that has been so powerful in taking farmer boys from the farms and in keeping city laborers from them is fast passing away before rural free mail delivery, the farm telephone and the country trolley line."

There are in the United States 125 cities having a population of more than 30,000. The income from property tax in these cities aggregates $380,000,000, while the income from franchises gives the comparatively minute total of $2,350,000. Of these 125 towns only five have public gas works, and but twelve own electric-light plants. The investment in public cemeteries is $9,000,000 and in markets $12,000,000. There is an investment of $36,000,000 in buildings for police and penal purposes, and an annual expenditure of $25,750,000 for 29,000 police officers, who make nearly a million arrests.

The experiments made by the German government in establishing a corps of commercial experts, whose members are detailed for duty at consulates in countries where there seems to be reason to hope that German trade can be benefited by their investigations and reports, is apparently proving successful. Unlike the Consul, the commercial expert is not restricted in his movements by office duties. He accordingly has an exceptional opportunity to gather systematically and intelligently additional information needed by German exporters, with whom he may have had an opportunity for consultation before beginning his investigation and subsequently as well.

Authoritative tests of the steam turbine engine show a remarkably low steam consumption—in some case below eleven pounds per indicated horse power under conditions not at all ideal, says Electrical World. Even the best friends of the steam turbine do not claim that it has reached a final state of development, and there is strong probability that considerably higher efficiencies will be attained, particularly owing to the adaptability of the steam turbine to the use of superheated steam at temperatures entirely beyond the range of the reciprocating engine. The case made out for the steam turbine unit by the advocates is one of strength.

Cocoa butter is a by-product of the manufacture of cocoa powder. It is derived from cocoa beans by the following process of manufacture: The beans are roasted, separated from the husks, and ground; the fluid cocoa obtained by grinding, is placed in steam-heated hydraulic presses, which bring it under a pressure of about 132,000 pounds by seventy-five atmospheres, and about sixty-six pounds of butter are pressed out of fluid cocoa. The butter flows off in liquid form, and is caught in molds, where it is given time to cool and harden. Each cake is then wrapped in strong paper and eight of them tied in a bale. The butter is principally used by confectioners. The great market for it is at Amsterdam, where more than a thousand tons are sold at auction each year.

The many accidents recently from fast speeding in France have caused M. E. Hospitalier to give, in La Locomotion, some interesting facts as to the inertia of a 2000-pound automobile traveling at the rate of seventy-five miles an hour, and the braking power required to stop it. Calculation shows the inertia of the vehicle to be the same that it would have if it fell a distance of 196 feet. This energy is equivalent to that of a complete train on the Paris underground way, traveling at its highest rate. When a brake is applied causing a resisting effort of 551 pounds to act at the rim of the wheels, the braking power of this brake is, during first instants, equivalent to 11 horse power. And all this terrific force transmitted through the frail pneumatic! Still, few accidents are caused by bursting tires.

THE OLD RELIABLE

ROYAL

BAKING POWDER

Absolutely Pure

THERE IS NO SUBSTITUTE

SMALLEST OF MOTORS.

Foreign Investors Secure Remarkable Machine—Can be Used in Propelling Airships.

[Washington Correspondence Chicago Tribune:] Much interest is shown by the engineers about the Navy Department in a small motor-power machine, which, although powerful enough to run a steam launch, yet could be carried in a hat box. An eight-horse power machine, built on the same plan, would weigh only 254 pounds, occupy comparatively no room and could be used for the propulsion of aerial vessels by direct transmission of power.

This little rotary engine can be used in any place where power is needed, and can be run by steam, compressed air or water, or with gas or liquid fuel. In fact, there is is scarcely any machine from a farm implement to a steamship which cannot be run by this little motor. It has been used in automobiles and runs smoothly and without the slightest vibration in the vehicle, such as is experienced in most of the machines.

There is no flywheel such as usually interferes with the general arrangement of its power, and it can be used for propelling airships. It has been ascertained by the generation of electricity on a large scale, but acted equally well when used for house lighting it was worked by the pressure from an ordinary water main.

During its operation in the Navy Department it was illustrated that a little circular affair, scarcely larger than a wash basin, could, while in operation whatever, either stationary or otherwise, be used with the greatest advantage as when standing in the most favorable position on the base constructed for it. The inventors of the motor, Messrs. Jean Fortunesco, a Roumanian, and Alfred Georges, a Belgian, have had American patents issued to them on the machine.

Just Cause for Pride.

Mrs. Minnismith: Oh, Bertram, today the baby said, 'Goo, goo, ma-ma-bah, boo.'

Mr. Minnjsmith: I'm awfully glad to hear that.

Mrs. Minnismith: How proud you must feel!

Mr. Minnismith: Yes; and I'll make a good yell for our factory football team.—[Philadelphia Ledger.

A GOOD PLAN.

Edythe: I want something for the chaps away from my lips.

Druggist: Certainly, miss. Do you try this onion.

Jim Dumps moved on the first of May.
His household goods all went astray.
The bread-box, teapot, frying-pan
Were lost within the moving van.
"What shall we eat?" wailed wife to him.
"Why, 'Force,' of course," cried "Sunny Jim."

"FORCE"
The Ready-to-Serve Cereal
is queen of the May.
Sweet, crisp flakes of wheat and malt.

Couldn't Get Through the Day Without It.
"Our town uses considerable 'Force' Food. We think we couldn't get through the day with out it. (Mrs.) F. P. REYNOLDS."

PUBLIC SERVICE.

SUMMARY OF THE DAY.

A man who claims to be the brother Judge Wallace of San Francisco, was examined for insanity yesterday.

The big Republican majority in Los Angeles has made Mayor Snyder rather sick.

New fire-alarm boxes are being installed in various parts of the city.

Lawyer Monihon returned from Arizona, and yesterday pleaded not guilty to the charge of burglary, entered against him in the Police Court by his former partner.

AT THE CITY HALL.

MAYOR SNYDER PLUNGED IN GLOOM.

REPUBLICAN MAJORITY UNCRIMPS PINE WHISKERS.

Powers and Other Republicans Jubilant Over Prospect for Electing Entire City Ticket on December 4—Have Fine Dreams.

Enshrouded in turgid gloom and diabolous pink whiskers, Hizzoner the Mayor sat alone in his office in the City Hall yesterday and listened to the reading of Mr. Powers and his friends over the Republican majority in the city, and as he listened the crimp faded from his "sideburns" like an icicle in a spring thaw, and he settled into comfortable discomfort as a kitten in a sugar trough.

The secretary came in and the father of the boy told him to take his hands out of his pockets. He didn't say whether it made him nervous or whether he feared the secretary might be tempted to spend money he may want if powers is elected.

Then the Mayor compiled statistics, but they were not comforting—3500 into 4000, and it is such a problem as confronts the Snyder mathematician December 4, and they hope the voters may be overtaken by specks floating before the eyes, in fact, anything that may help them forget how they voted on October 4.

Across the times people had the nerve asking the executive how he felt "the morning afterward," and telling him to "cheer up, it may not be so." Mayor Snyder said:

"I don't think much of the State election as it is, I do, but not for publication. A man can keep his feelings to himself, can't he?" and Snyder's whiskers bristled again somewhat aggressively as he resumed: "But I can't see that I am affected. Why, I got away with a larger majority than McKinley and I can beat this one. No, I don't care what the result in the State was, it was somebody else's fight, I'd rather think about my own."

Then he resumed statistic juggling, though Republican majorities are as regular and needed only to scare them into the woods. Even the Republicans in the City Hall, especially in the Assessor's office, were much jollity as the later returns came in and showed nothing but Republican pluralities. The entire Assessor's force worked hard for Ben Harrison, the county office, and the Democrats were greatly pleased at the manner in which the ticket went down, more so at the greased slide out of the city ticket on its way to Republican landing in December.

More Fire Boxes.

Acting under the recent measures for better protection from fire adopted by the City Electrician Manihan is superintending the installation of a very considerable increase in the fire-alarm system, and will soon have completed a chain of eighteen additional fire-alarm boxes for the benefit of districts inadequately covered heretofore. Ten of the boxes are now operative and the remaining eight will be placed in circuit within a few days.

All of the boxes are of the most approved pattern for use in cities having fire systems analogous to that in use here, and in connection with the old system will form a very valuable aid to the department in promptly reaching any conflagrations. The new box numbers and location are as follows: 62, Court and Olive streets; 66, Alameda and Marchessault streets; 166, Figueroa street and Stanford avenue; 177, Main and Sacramento streets; 219, Lyon and State streets; 232, Fourth and Boyd streets; 261, Thirty-sixth and Hooper streets; 264, First and Beaudry; 267, Bichel and Manitou streets; 318, Pasadena and Pasadena avenue; 365, Main and Schieffelin streets; 366, Main and Tennessee streets; 375, Thirty-third street and Central avenue; 462, Thirty-eighth and Kansas streets; 464, Third and Figueroa streets; 467, Ingraham and Witmer streets; 521, Eighth and Coronado streets; 562, Eleventh and Valencia streets.

CONSTERNATION.

Lisbon Declaring Invalid Kruger's Proclamation Abrogating Payment of Rent and Interest During War.

[BY THE ASSOCIATED PRESS—A.M.]

PRETORIA, Nov. 5.—[By African Cable.] A decision which has been given from the Supreme Court by former President Kruger's proclamation of October 4, 1899, abrogating payment of rent and interest during the South African war, to be in force, has produced consternation here and in Johannesburg. Although it is said that many of the better class, landlords and creditors, will accept a compromise. This decision will mean much misery, who relied upon the proclamation to escape payment of rent,

MURDERED FATHER.

Seven Children, the Oldest of Whom Is Fifteen, Placed Under Arrest for Killing Unkind Parent.

[BY THE ASSOCIATED PRESS—A.M.]

COLUMBUS (Neb.) Nov. 5.—Three children, the oldest of whom is 14 years, are under arrest near Humphrey for killing their father, Gerhardt Berschers, a farmer, and burning the body. Berschers was killed, it is said, by Herman, his fourteen-year-old son, who used a shotgun. With the aid of two brothers, August, aged 10, and John, aged 8 years, Herman placed the body to a straw stack and set fire to it. Herman implicates the two brothers equally with himself, but they put the blame on him, saying motive for the crime given was that father, who is a widower, had treated them kindly.

Building and Loan Man Wanted

To sell our new combination investment policy. Liberal contract to a producing seller. Can double your income with our efforts. Call or address Conservative Insurance Company, Home Office Building, Los Angeles.

AT THE COURT HOUSE

SAYS HE IS JUDGE WALLACE'S BROTHER.

OLD-TIMER EXAMINED FOR INSANITY YESTERDAY.

No Witnesses Appeared to Tell What the Charge Was, So it Petered Out—Traction Company Sued for Damages for Death of Child.

Joseph F. Wallace, who claims to be a brother of Judge Wallace of San Francisco, was examined for insanity yesterday.

Wallace has been in California since 1885, and has been a druggist, a railroad man, an editor, and government inspector at San Pedro, under Cleveland's first administration.

Wallace talked rationally, and it is not known definitely what the particular allegations are against him. He lives at the Soldiers' Home, and the witnesses took the trouble to come up from there to explain the charges.

With his own consent, he was taken to the County Hospital, to wait for a week for the charges to be investigated.

NEW COMPANIES.

INCORPORATIONS YESTERDAY.

Axle Grease Company, capital stock $25,000; subscribed, $2330. Directors, Richard Eustice, Emma Eustice, H. W. Chynowith, A. Chynowith, George Lawrence.

Williamson-Dorn Manufacturing Company, capital stock $25,000; all subscribed. Directors, J. B. Wilkinson, J. H. Dorn, A. H. Pettingill, A. K. Wilkinson, J. B. Bizzell. The company will manufacture wire bed springs and mattresses.

COURTHOUSE NOTES.

BREVITIES MISCELLANEOUS.

DAMAGE SUIT For the death of the twelve-year-old boy, Willie F. Schileman, who was killed by a trolley car near North Carondelet street on Seventh, the Traction Company has been sued for $10,000 damages by the child's mother. The complaint alleges that the boy had fallen from a car operated by the Traction Company and lay across the tracks, prostrate, when the Traction car ran over and killed him.

KUEHN PLEADS GUILTY. J. P. Kuehn, the young man who was brought back from Toledo, O., to answer charges of forgery, pleaded guilty in Judge Smith's court yesterday. Kuehn made a play for the sympathy of the court. He said that he had come out here from the East to escape a certain unpleasantness. He said it was nothing of a criminal character. When he got out here he learned that they were after him, and raised the checks on the Farmers' and Merchants' Bank to get funds to go elsewhere. He will be sentenced today.

WOMAN AND A TRADE. Warner E. Willey and Lulu K. Willey are suing James S. Clements in the Superior Court to rescind a land trade. Mrs. Willey makes sensational allegations about being defrauded in a trade for flats on Hope and Ninth streets for a ranch in Tulare. She claims that an agent named George MacKnight entered into a conspiracy with Clements. MacKnight indignantly repudiates the accusations against him. He said Mrs. Willey came to him at a time when she was in financial distress and he made the trade for her because she was in a position where something had to be done right away to stave off a mortgage.

REFUSES TO EAT. Richard Berthold, a young man who refuses to swallow food, was examined for insanity yesterday and was sent to the asylum.

THE INFERIOR COURTS.

SALOON UNDER BUM'S NOSE OPEN ON ELECTION DAY.

CUMULATIVE EVIDENCE BEFORE POLICE JUSTICE.

Two Peons Arraigned for Carrying Concealed Weapons—Another Charged With Assault to Murder—Lawyer Monihon Pleads not Guilty to Burglary Charge.

The usual array of post-election drunks was in evidence in Justice Austin's court yesterday. It was a grim reminder of the fact that the saloons were all closed on election day, though the saloon beneath the individual nose was not under the ban of the law. It was wide open in the face of a bum bunch, or they imbibed the intoxicating influence from the election atmosphere. They were turned over to the chain gang, which will serve to remind them of the good time they had trying to defeat Pardee.

Gun-playing Peons.

There was a revival of the peon gun comedy in the Police Court yesterday. A. Suarez and Emelicio Molino were arraigned before Justice Austin on the old charge of carrying concealed weapons, and their hearing fixed for today.

That Old Fight.

The trouble in the erstwhile law firm of Monihon & Munday was again brought to the surface yesterday by the appearance in the Police Court of Mr. Monihon, who entered a plea of not guilty to the charge of burglary preferred by Munday. The latter charges that Monihon spirited away from the office certain property that did not belong to him. The hearing was set for Friday.

Police Court Briefs.

J. C. Allison, who stole an overcoat from a man named McGwire, out at the race track, was yesterday given thirty days on the chain gang, or the alternative of paying $50 fine.

J. Letterio was yesterday arraigned before Justice Austin, on a charge of assaulting his wife with intent to commit murder.

SHE SAVED THE BABY.

But it Cost Her Life—Heroic Deed of Mrs. Katherine Weber, Who Died Yesterday.

Mrs. Katherine Weber, who was burned in escaping from her house at No. 1212 Easton street, which was destroyed by fire on Tuesday morning, died at the Good Samaritan yesterday evening.

Mrs. Weber sacrificed her own life that she might save the baby of Frederick Baker, who roomed in the same house.

The fire started from a defective distillate burner which, exploded, throwing the burning oil into Mrs. Weber's face and over her clothing. Her first thought was for the baby, and she rushed into Mr. Baker's room, where the infant girl was playing on the floor. The father was not at home.

Mrs. Weber caught up the baby in her blistered arms and hastened from the house. Her burning clothes touched the baby, which suffered greatly from the effects of the contact.

Mrs. Weber was removed to the hospital in great agony, but recovery was impossible, as her flesh was terribly burned. An inquest will be held on the body today at Paul's undertaking rooms. Mrs. Weber was a widow 44 years of age.

THOSE CUBAN CHILDREN.

NEW YORK, Nov. 5.—A rehearing of the case of the eleven Cuban children en route to Point Loma, Cal., who were held at this port for especial inquiry, began today before the Commissioner of Immigration, and the special board of inquiry, which has voted to exclude the children. The rehearing was ordered at the request of the Society for the Prevention of Cruelty to Children, to give that organization a chance to present further evidence, that the children should be deported. Both sides to the controversy were represented by several persons, but the leaders in the arguments today were Elbridge E. Gerry, against admitting the children, and A. G. Spalding in favor of it.

SYRUP OF FIGS

Acts Gently;
Acts Pleasantly;
Acts Beneficially;
Acts truly as a Laxative.

Syrup of Figs appeals to the cultured and the well-informed and to the healthy, because its component parts are simple and wholesome and because it acts without disturbing the natural functions, as it is wholly free from every objectionable quality or substance. In the process of manufacturing figs are used, as they are pleasant to the taste, but the medicinal virtues of Syrup of Figs are obtained from an excellent combination of plants known to be medicinally laxative and to act most beneficially.

To get its beneficial effects—buy the genuine—manufactured by the

CALIFORNIA FIG SYRUP CO.

San Francisco, Cal.
Louisville, Ky. New York, N.Y.

For sale by all druggists. Price fifty cents per bottle.

MEN'S DISEASES

Promptly and Thoroughly Cured.

If you are afflicted with any of the diseases mentioned below, and want a thorough cure in less time than others require to effect a temporary "patching up," come to my office and receive scientific treatment, with sixteen years of successful treatment back of it.

My equipment for X-Ray work is the finest and most complete on the Coast. All necessary X-Ray examinations are also made free to patients.

All medicines are prepared from standardized drugs in my own private laboratory, and are supplied to patients free of cost.

DR. O. C. JOSLEN

The Leading Specialist.

My treatment for stricture is entirely independent of surgery. A complete cure is accomplished without cutting or dilating. All growths and obstructions in the urinary passages are dissolved the membranes cleansed and all irritation or congestion removed throughout the organs involved.

Though I have heretofore made little mention of Piles, I am constantly curing cases that other physicians have been unable to relieve. My treatment is mild, gentle and certain, and my practice in this disease constantly grows, as a result of recommendations from those whom I have cured.

My practice is limited to men—and I treat only so-called "Weakness," Varicocele, Hydrocele, Stricture, Contracted Disorders, Piles and Specific Blood Poison—diseases I know I can cure. Consultation and advice free at office or by mail.

"WEAKNESS"

Dosing the system with powerful stimulants and tonics in an effort to restore functional vigor can have but one final result—the condition is rendered worse than before. "Weakness" is merely an indication of a low form of inflammation in the prostate gland, and this inflammation is best overcome by stimulating remedies that excite temporary activity. I employ the only scientific and fully effective treatment for "Weakness" which effects a permanent cure by restoring the prostate gland to a sound and healthy state. I obtain complete results in every case I treat.

VARICOCELE

Every case of varicocele I treat proves the superiority of my mild and harmless method, and the folly of resorting to surgery. In most instances it is even unnecessary to detain the patient a single day from his business. The treatment I employ is distinctively my own, and can be had at my office only. Do not submit to the knife and hospital expenses, when a simple and permanent cure can be had without the loss of time, and without pain or cutting.

Instructive color chart of the male anatomy free at my office or by mail.

DR. O. C. JOSLEN,

Cor. Third and Main Sts., Los Angeles, Cal.

Office hours—9 a.m. to 4 p.m. and 7 to 8 p.m. Sundays 10 to 12.

Chronic Diseases CURED

Rooms free for out of town patients who come to me for treatment.

Not Simply Suppressed

For 30 years I have diligently studied chronic diseases, and chronic diseases alone—my time has not been taken up and my attention diverted by a house-to-house practice treating petty ailments. By this long and careful study I have learned how to bring absolute cures where other doctors have only been able to give temporary relief.

Fully nine-tenths of the so-called incurable cases brought to my attention yield to my treatment—a system of treatment that differs from the ordinary practitioners in that all my efforts are at first directed at the eradication of the causes—the starting point of the trouble—instead of simply suppressing the symptoms. Once the CAUSES of diseased conditions are removed the building up of the general health is sure and speedy. I am almost invariably successful in curing:

Chronic Kidney and Bladder Troubles, Cancers, Tumors, Malignant Growths, Tuberculosis, Lupus, Rupture, Piles, Fistula, Varicocele.

Consultation and examination, including X-ray, are free.

Dr. Morton, SPECIALIST.

Acute and Chronic Diseases.

FOURTH AND BROADWAY. Entrance on Either Street.

Hours from 9 to 4 and 7 to 8 o'clock; Sundays, 10 to 1 p.m.

IF I CANNOT CURE YOU YOUR CASE IS HOPELESS.

DOCTOR HARRISON

TREATS MEN'S DISEASES ONLY.

17 YEARS A SPECIALIST.

9 YEARS IN LOS ANGELES.

OFFICE ENTIRE SECOND FLOOR

112 MAIN STREET

JUST NORTH OF FIRST.

If you are tired of suffering and tired of paying out money, is it not time to place yourself under the care of an expert specialist who can immediately alleviate your suffering and perfect an absolute cure in an incredibly short time? This, too, at a fee that would be a mere bagatelle as compared to the amount of money that you have been spending—and for which you have not received a single benefit. Remember this—IF I CANNOT CURE YOU YOUR CASE IS HOPELESS. I make no charge for consultation and if you care to avail yourself of an exhaustive examination, this also will be given you FREE OF CHARGE.

I cure VARICOCELE in 5 to 7 days without using a knife.

I cure STRICTURE painlessly. No cutting.

I cure BLOOD POISONING without resorting to the use of poisonous mineral drugs.

I cure DRAINS and EMISSIONS with a few of my original treatments.

I cure LOST VITALITY no matter how long you have been afflicted or who has failed to cure you.

I cure RUPTURE, PILES and FISTULA without fail.

Send for my book and colored charts and I will mail them FREE in plain wrapper to any address.

Beautiful

I find that PEARLINE is the best soap powder I ever used. I soak my clothes over night, and rub them out next morning with little labor, and my clothes are beautiful and white.
Mrs. Rev. J. H. D.

One of the Millions. 679

SCHOOL SHOES ...AT... BLANEY'S

325 SOUTH SPRING STREET

Nauerth Hardware Co.,

FINE HARDWARE. 339 S. SPRING ST.

TWO BLADE POCKET KNIFE LARGE OR SMALL TUFTS IRON ROPE CO. 130-136 S. SPRING 50¢ BY MAIL

BURT & PACKARD "CORRECT SHAPE" SHOES. $3.50—$4.00. 353 South Spring.

SYLMAR OLIVE OIL.

Asthma and Hay Fever Cured.

The truly marvelous cures of Asthma, which are being effected by Dr. Schiffmann's Asthma Cure certainly call for notice.

Rev. G. L. Taylor, of Washburn, Ill., says: "Some 7 years ago my wife used several packages of your Asthma Cure which resulted in a permanent cure."

A Hay Fever sufferer writes: "I have been a sufferer from Hay Fever for over 20 years, and it seemed harder every year. The first night I used your Asthma Cure I was greatly relieved. It cured my cough after using a few times. I shall recommend it to all sufferers of Hay Fever." Mrs. Martha Simerson, Laingsburg, Mich.

Sold by all druggists at 50c and $1.00. Send 2c stamp to Dr. R. Schiffmann, Box 895, St. Paul, Minn., for a free trial package.

Through the Orange Groves of . . .

Southern California.

Round Trip in a Day. Southern Pacific's "Inside Track."

The "first" leaves Los Angeles (Arcade Depot) at 9 a.m. daily, stopping at Sherman, Alhambra, San Gabriel, Pomona, Ontario, Colton, REDLANDS, RIVERSIDE AND LOMA LINDA. NO CHANGE OF CARS. Returning, arrives at 5.30 p.m.

Tickets to Europe, Honolulu, Philippines, Japan, China, Australia and to Around the World Tours. Agencies at 601 South Spring Street.

VITALITY RESTORED.

"CUPIDINE." This great vegetable Vitalizer the prescription of a famous French physician, will quickly cure you of all nervous diseases, such as lost Vitality, Impotency, Nightly Emissions, Lost Power, Failing Manhood, Impaired Memory, Nervousness, Lack of Confidence, Pimples, Blotches, Exhausting Drains, Varicocele and Constipation. CUPIDINE cleanses the liver, the kidneys and the urinary organs of all impurities. CUPIDINE strengthens and restores.

The reason sufferers are not cured by doctors is because 90 per cent are troubled with Prostatitis. CUPIDINE is the only known remedy to cure without an operation. 5000 testimonials. A written guarantee given and money returned if 6 boxes do not effect a permanent cure. $1.00 a box, 6 for $5.00, by mail. Send for free circular and testimonials.

Address DAVIS-KAY DRUG CO., P. O. Box 2076, San Francisco, Cal. For sale by CITY & VAUGHN DRUG CO., N. E. Cor. Fourth and Spring Sts., Los Angeles, Cal.

Headquarters For—
Fine Carriages, Broughams, Victorias, and Harness.

HAWLEY KING & CO.,
301-315 So. Broadway. LOS ANGELES.

THE W. H. PERRY LUMBER MFG. CO.
LUMBER YARD AND PLANING MILL
23-29 COMMERCIAL ST.

Dr. Randall & Co.
Medical and Electrical Specialists. Cancer, Consumption, Chronic Rheumatism and all chronic ailments. Hours 9:30 to 5; evenings, 7 to 8. 204½ S. BROADWAY.

Refined Lemon Juice
C. C. BRANDT & CO., LOS ANGELES, CALIFORNIA.

WRITE The Exalted Mystic Adept care of the Magazine of Mysteries, 22 North William Street, New York City.

ONE BOTTLE CURES McBurney's Kidney and Bladder Cure is a positive cure for RHEUMATISM. One dollar relieves. One bottle cures. Send 25c to W. F. McBurney, 418 S. Spring St., Los Angeles, Cal. for five days' treatment. Express prepaid. Druggists.

MUNYON'S RHEUMATISM CURE

Berlin Dye Works
—CLEANERS AND DYERS—
341 SOUTH BROADWAY. TEL. M. 671

Blue Print Cloth for fancy work, 12x36 inches only 25 cents. No chemicals needed, merely wash in cold water. MUNYON'S Photo Supplies, 430 South Broadway.

"And he's sister's steady caller too! I call him her steady collar. Before I'd let my mother-in-law run me up like that! They used to have the collar done up at the laundry, but it cost so much they do it at home now. Add BORAX to the starch to make it stiff and all that. Well maybe it's none of my affair."

STARCHING

Laundry work is expensive, but it is generally sent out because it can't be done well at home. As a matter of fact it is easy to those who know the tricks of the trade. Next Tuesday while your starch is boiling add a tablespoonful of BORAX and stir. You'll be surprised to find how stiff and nice your linen will be.

Ask your grocer for "20 Mule Team Borax"

There are substitutes adulterated with sal soda which is very injurious

Schlitz

A Food and a Tonic

The hops in beer form a tonic.

The malt is a food; and the diastase in it is an aid to digestion.

Beer builds up the weak; and if you get beer that is pure—with no germs in it—'tis a beverage of health.

Schlitz beer is absolutely pure. We brew it in cleanliness, cool it in filtered air, filter it and sterilize it.

Yet the price of common beer buys it.

Call for the Brewery Bottling.

Sherwood & Sherwood, Los Angeles distributers.

The Beer That Made Milwaukee Famous.

SCHOOL FOR HOUSEWIVES---By Marion Harland

Housewife's Exchange

"Will you kindly, at your convenience, tell me of a remedy for small white lice on cat? Have used insect powder and coal oil without avail. M. A. W."

An emulsion of kerosene and warm water, beaten well together, with a teaspoonful of shaved bichlorids of mercury soap, is said to be potent. May I suggest that you send in your complaint to that pretty and useful monthly, the Cat Journal, Syracuse, N. Y.? There is in it a department where such queries are answered.

A PURCHASER FOR OLD COINS

"I enjoy reading your advice and cautions very much, and must say that your advice to most querists is to the point and well given. In answer to 'H. B.' I have a small collection of coins, and would be pleased to have the two-cent piece. I will give 25 cents for the 1 and 2-cent pieces, or 15 cents for the 2-cent alone, if satisfactory. A. E. B."

Will "H. B." note the above and send to me for the address of our masculine well-wisher and co-worker?

HOW TO ANNOUNCE ENGAGEMENTS

"Will you kindly inform me whether it would be necessary or proper to send engagement announcements to several members of a family, or only to the father and mother? And will you furthermore tell me who is to pay for same—the young lady or gentleman of contracting parties? A. Y. E."

If the announcement be a formal affair, the cards should bear the names of the young woman's parents, and the envelopes be addressed to the head of each family, enclosing cards for the younger members of the household. The parents pay for them.

If the announcements are informal and written, the fiancee may write to her friends, and the prospective groom to his. Or the mother of the bride may write to relatives and friends.

HELPING ONE ANOTHER

A valued member of the Housewife's Guild sends in two timely hints. If my fellow-workers appreciated how welcome are these contributions from the stores of their own experiences, I should have ten where I now have one.

Housewifery is a progressive science, and those who seek to perfect themselves in it should hold counsel together upon the various branches thereof. When one woman happens upon, or finds by much seeking, a new and better way of braising, boiling, brewing, baking or broiling than was hers before the discovery, it is her bounden duty to pass on the new acquisition. It is the selfish, bigoted, non-progressive cook who demurs at sharing a recipe with her neighbor.

"Mrs. E. R. D.," who belongs to a better school, writes:

"If you do not enjoy oil in your dressing, take half cup of vinegar, half cup of water, a teaspoon of starch (or, better, arrowroot), salt, pepper, mustard to taste; cook until thick, stirring all the time. Beat one or two eggs very light; stir in, when cold, a little whipped cream. This will keep in your ice box for many days, for a quick salad."

Also:

"As a cover for jelly, jam or any fruit, try nice store papers—not the mottled kind—cut in good-sized pieces. Dip in milk, press well over top and sides, tie with a string. When it is dry it will be like a drumhead, and will keep for years. I now put milk papers over all my jars, as the rubbers are apt to be so poor."

HOW TO "GREEN" CUCUMBER PICKLE

"In your answer for request for recipe for sliced cucumber pickle, you state, 'Slice and green according to directions given last week for cucumber pickles, etc.' Would you kindly repeat how to 'green' them?

"I save many of your recipes, but this one I must have missed.

"I have put up cucumbers before, but they never kept well, and I am so anxious to try your method.

"2. Also, is there any way of making Chili sauce which would thicken it? I use brown sugar as the recipe calls for.

"3. A means of removing paint from crash trousers?

"You need not publish questions if you find them too long. Mrs. J. A. B."

Your questions are brief and pertinent. You drive directly at the point to be reached, without wasting your time and mine in preambles which always remind me of a house I saw when a child. It had an immense pillared portico behind, which covered a cottage of fair size that looked diminutive by comparison with the "entrance."

1. "Greening" is done by laying the sliced cucumbers between alternate layers of vine leaves, scattering a very little (a mere pinch) of powdered alum over each stratum. Cover closely, set over a slow fire and bring very gradually to the scalding point. It must not boil. Set away, covered, until lukewarm, remove the vine leaves and proceed as directed with the hot spiced vinegar.

2. It thickens with boiling, or ought to acquire consistency in this way. I always use brown sugar.

3. Soak in turpentine, then wash with ammonia and hot water.

CLOTHES FOR SEASHORE WEAR

"Could you tell me what sort of an outfit a young married woman of 25 years would require, while at Atlantic City, during the month of November? My means are limited, and I cannot afford a very elaborate outfit. E. M. T."

A handsome cloth gown, walking length; a second, plainer, with a couple of neat French flannel shirt waists for breakfast and morning; a dark or black silk for evenings, varied by pretty silk shirt waists, ought to get you creditably through the month, with an evening gown, which you no doubt already have.

TO KEEP SILK FROM CUTTING

"Kindly inform me, through your column, how I could put away a taffeta silk petticoat for a length of time, so it should not cut. M. B."

Lay it loosely in a large pasteboard box, spreading double sheets of tissue paper between the folds.

MAKING BREAD WITH POTATOES

"What are the exact proportions, and how can one make one or two loaves of bread with potatoes and compressed yeast? Let me know if potatoes are mixed with sponge at night or in the morning, and if they are put in grated, raw or boiled, and how many for two loaves. I will be very thankful for a good recipe with exact proportions for one or two loaves. State how many loaves your recipe will make. Mrs. H. B."

I cannot answer your question better than by telling you how to make two loaves of bread with potato sponge.

Mash three hot boiled potatoes. Work in a teaspoonful of shortening and one tablespoonful of white sugar. Beat to a cream, adding a pint of warm—not hot—water in which the potatoes were boiled. Work into this one and a half cupfuls of sifted flour, and, lastly, half a cake of compressed yeast dissolved in half a cupful of warm water.

Throw a towel over the bread bowl and leave to rise all night.

In the morning put one quart and a pint of dry flour into a bowl or tray. It should have been sifted twice with a scant tablespoonful of salt. Make a hollow in the middle of the flour and pour in the risen sponge, which should by now be very light. Work the flour into it with your hands until it is just stiff enough to handle. Knead for at least ten minutes in all directions, turning over and over. Fifteen minutes is not too long. Make the dough into a ball, sift flour over it, cover and let it rise until it has doubled the original size. Turn out upon kneading board and knead well. Make them into two large or three small loaves, kneading each upon the board for ten minutes; set in greased pans to rise for one hour longer, and bake.

Types of Notable American Women

Number Eleven

MRS. GEORGE CORNWALLIS-WEST

THREE GOOD RECIPES

APPLE CHUTNEY.

This is an extremely nice relish with cold meat or fish. To make it obtain four pounds of sour apples, two pounds of Demerara sugar, three pints of vinegar, one and one-half pounds of raisins, two ounces of mustardseed, one ounce of salt, one ounce of garlic, one ounce of ground ginger, one-quarter teaspoonful cayenne.

Stone the raisins; peel, core and cut the apples in slices, put them in a jar, stand this in a saucepan of boiling water, and stew the apples until tender. Chop up the garlic and raisins, add these to the apples, along with the sugar and all the other ingredients. Simmer the chutney over the fire until it clings to the spoon, like jam. Turn into pots for use, and tie down when cold.

If preferred, three pounds of apples can be used and one pound of red tomatoes. If the latter are included, they must be scalded first, in order that they can be skinned easily before mixing with the other ingredients. MRS. F. D.

COTTAGE CHEESE SALAD.

Begin by making your mayonnaise, and arrange your lettuce leaves on a large, flat dish. Break with the bowl of a spoon the cottage cheese into grains, and when this is done moisten it gradually with the mayonnaise dressing, rubbing and blending it all together into a creamy mass. When the cheese has reached this state, drop a tablespoonful of it upon each lettuce leaf. Set the dish on the ice long enough to chill the contents thoroughly, and serve.

GREEN TOMATO PICKLE.

(By Request.)

Select small tomatoes of uniform size. What are known as "egg tomatoes" are the best.

Pack them in a crock, with alternate layers of salt; put a plate with a stone on top of the last layer (of salt) and pour in cold water until they are covered. Leave thus for twelve days, stirring up from the bottom twice during this time. Do this with your bare hand, not to bruise the tomatoes.

Pour off the brine, pick over the tomatoes, rejecting the imperfect and soft; pack in another crock and pour cold, fresh water upon them. Leave thus for two days. Pick over again, wipe each and put into a kettle lined with vine leaves, sprinkling a little powdered alum between the layers—a tablespoonful in all. Cover with clear water, spread three thicknesses of leaves over the tomatoes, fit on a tight cover and set where they will not reach the boil under two hours. They must scald, never boil.

After four hours' steaming uncover the pot, pour off the water, throw away the leaves and drop the tomatoes into iced water. There must be lumps of ice in it to keep down the temperature. Leave thus until firm and cold.

Meanwhile heat (for four gallons of tomatoes) a gallon of vinegar, one cupful of sugar, two tablespoonfuls of celeryseed and the same of mustardseed, a muslin bag containing one teaspoonful of white pepper, a bag containing the same quantity of ground cloves and a third holding a teaspoonful of ground mace. When this is scalding hot wipe the tomatoes, pack them into jars and pour the boiling vinegar over them. Cover closely and keep in a cool, dark place for a month. Scald the vinegar again and pour over the pickles. Cover, and leave them alone for three months more.

They will be fit for use then, but improve with keeping.

Some good pickle-makers add a little sugar to green pickles every quarter, to counteract the growing sharpness of the vinegar.

The Mother's Corner

Knowing that you always answer girls' queries kindly, I come to you for advice. I am only a girl of fourteen, large for my age, and am very bashful. When I go into company I can think of nothing to say; simply lose my tongue, and blush when I do speak; and oh! how uncomfortable it makes me feel! My friends advise me "to forget myself," but that is easy to say and hard to do. When I realize that to be bashful and awkward in one's manners shows poor breeding, I am more anxious than ever to overcome this misfortune. Can you help me? M. P.

Yes. I always answer girls' letters, unless when they consult me about complexions and hair curling mixtures. If you were my daughter I should take you out a great deal, and have you go into the drawing room with me when my friends call, and encourage you to use your tongue much in talking with myself and other members of the family. I should also try to impress upon you the fact that not one person in fifty concerns himself or herself with thoughts of you; that how you look and act will not be thought of by to-morrow, and that your business in life is to put other people at their ease, without vexing your brain as to your own "good times."

One of the very "nicest" women I know was the most diffident of children. Bashfulness was an agony. Her mother tried the treatment I have described, with the result that she is gentle, self-possessed, tactful, always thoughtful of others' happiness, and—this may seem strange—an admirable talker. She converses, not harangues. Your friends say "forget yourself." I advise, think of somebody else, if it be only a child, or a quiet old gentleman or lady. No human being is utterly uninteresting. Set about finding out how interesting those you meet are.

KEEPING CHILDREN'S HEAD CLEAN

I notice in your column a request for an effectual remedy for vermin in the child's head, signed "Ignorance." Permit me to say, for the benefit of any interested, that one thorough application of tincture of fishberries will entirely eradicate the trouble.

It must be freshly prepared, and can be had, at small cost, of any good druggist. The hair and head must be thoroughly saturated, then left over night; the next day comb thoroughly. There will be absolutely no further trouble—the fishberries must be fresh. A. E. B.

"A fond mother" who writes by the same mail that brings the above letter of her distress that her little girl has come home from summer school with her head "in a state" will please note the remedy given.

If she cannot get fresh fishberries, let her try tincture of larkspur. It is "sure death."

WANTS DIRECTIONS FOR KNITTING DOLL

So many have been helped by your answers in The Mother's Corner, I wonder if there is any one who would give directions for a knitted doll. Quite a number of years ago directions were given in the Toledo Blade. I thought I preserved them, but if I did I have lost them. This knitted doll, when finished, was dressed all complete. I will be so glad if any one can furnish directions. E. A. C.

Will fancy work lovers note and comply with this request?

THE EFFECT OF CONDENSED MILK

Will you kindly ask mothers, through your column, who have raised babies on condensed milk if it is true that their teeth and bones remain soft? I have been giving the condensed milk to my baby, and it seems to agree with her, as she is gaining all the time, but I have been told that if I continue, her teeth and bones will not become hard.

I am very anxious to know if this is true. Our family physician says it is. MRS. C.

Thousands of healthy children with sound bones and teeth have been brought up on condensed milk. If you fear lest it may soften the baby's structure of your baby, put a little limewater in the milk twice a day, a scant teaspoonful each time. This will also tend to prevent the milk from causing the "rash" that sometimes follows the use of it. My own objection to condensed milk is that it is too sweet. Baby's food should be very slightly "qualified" with sugar. It has a tendency to sour in the stomach.

HER MOTHER AND HER MALE CALLERS

I am 24 years old. Do you think it right for my mother to sit in the back parlor while I entertain gentlemen callers in the front parlor until the callers depart? They are every one of them young men of good families and fine moral calibre.

Several of them have hinted at my mother's presence, and (confidentially) I have often wished she wasn't there, but I have never said as much. I have her meet all my friends, and am always proud of her, but still I don't know how to solve this question. Tell me what you think—please!

2. What do you think of having among your very best friends a young man who is known to have had a "past" not to his credit, but who has reformed? I have such a friend, and other people tell me I am jeopardizing my own reputation by classing him among my friends. What do you say of these knotty points? G. B.

Let me ask a question in my turn. Why should your visitors object to your mother's presence in the next room? She need not overhear what is said unless you speak more loudly than becomes a young woman. Why should your friends be so wrought up by the presumption of the mistress of the house in occupying her own sitting room as to "hint" to her daughter that her presence there is disagreeable? Is not this very restiveness evidence of their desire to be more familiar in behavior and speech than they would dare to be with her within hearing of romp and "horse play?"

May I ask further if the youth "with a past" is one of the malcontents? I suspect it, and respect the courage of the parent who maintains her rightful place in the face of hints and winks.

I have not forgotten my own girlhood, or the wise guardianship that I can see now saved me in many a perilous pass and preserved her self-respect to a thoughtless, giddy creature.

I am thankful, too, that I never felt my parents' presence a drawback to merry converse—the innocent badinage of boys and girls. Why should it be? There are cross, captious, critical mothers, but your mother seems not to interfere with your associates—not even with the friendly relations with the reformed rake which has excited the apprehension of friends.

Again I ask, why have you "often wished she wasn't there?" I should like to have some other opinions on the subject from other girls and other mothers. Will they give them—and freely?

How the Sioux Does His Wooing

ALTHOUGH cruelty is the attribute by which the Sioux Indian has been known best in the past, he is more poetic in his love making than many of the "paleface braves" who now possess so large a share of the happy hunting grounds of his fathers.

He first makes known the emotions of his heart to the girl he has decided he wants for a wife in the universal language of music. The medium he uses is a flute made of willow or some other wood that has a bark easily detached. The instrument is about a foot in length, and has several perforations through the bark, each of which represents a musical note. The sound produced, though somewhat shrill and fife-like, is not unpleasant to the ear. After he has studied the dark-eyed daughters of his tribe critically and decided which one he prefers for a wife, he stations himself near the tepee of her father and there begins his serenade.

The time he chooses as best suited to tell love's tale is the twilight. The maiden sits among the shadows and listens, but speaks no word. For Indian etiquette in such matters is not the etiquette of the white man. Instead, the father takes the initiative for her. When he realizes that the music is wafting a message for his daughter's ear he is all attention, and when it is quite dark steals forth and reconnoiters. He learns the identity of the youth. This fact being known he quickly decides whether the man is eligible. Then he returns to the tepee and advises his daughter. If he approves he tells her:

"Go, my child, he is a worthy Dakota and will make you a good master."

But if he disapproves, "Remain, my daughter, he is not a desirable person."

No matter what tale the music has told to the Indian girl's heart she obeys her father implicitly. If he approves of the suitor she slips out in the darkness and greets the youth. And he, knowing that her coming means capitulation on her part, gives one triumphant "toot" on his flute and then flings it down that he may give her an appropriate welcome.

BUSINESS.

NEW YORK MARKETS.

SHARES AND MONEY.

[BY THE ASSOCIATED PRESS—P.M.]

NEW YORK, Nov. 5.—The hopes defeated some of the large speculative holders of stocks made their influence felt in today's market. And the renewed disappointment of these hopes was reflected in the lively selling movement with which the market closed. The extent before which prices receded one to four points. Even than Monday's closing level, in spite of the morning spurt, fractional advances were lost. In general, and reached a point or one in the case of a few prominent stocks. This buying was checked by based on the supposition that the election would be over, active interest in the stock market was to be revived. There has been a well-defined assumption among a class of speculative class than the recent semi-lag in the market has been due to anxiety over the outcome of the elections. This clique, which have constituted themselves champions of various prominent stocks, which they have taken on heavy lines, with the intention of pushing their prices to a higher level, and then selling out at a profit. The history of the recent stock market has been made up of the letting-go of successive parcels of these large holdings by the pool. The demonstrative buying at the opening evidently came from these same sources and was intended to signalize the support of the period of depression. The cessation of equilibration, however, that met the advance was of a character to discourage all operations to put up prices, and it was quickly demonstrated that the recent depression of the market was due to other causes than these uncertainties. These causes are of such a general character and have been so widely discussed as not to require enlarging on here. One of the chief important of them, the prospect of gold exports, today's immediate movement was against export probabilities. Call money was slightly firmer in New York. The consequence was that no engagements of gold exports were made for shipment by tomorrow's steamer, as had been expected by some authorities, but it is believed that the announcements upon the great foreign banks for the needs of circulation of money for purposes of trade with result in withdrawing considerable sums of money from the United States. When the rise in prices reached a stage at which consumptive demand is checked, the eliminating period of industrial activity is to be expected. Speculative attention just now is keenly alive for symptoms of this condition. The pressure to sell was felt in the bond market, but in less degree than in the active stocks. Total sales, par value, $1,600,000. United States bonds were all unchanged on the last call.

Closing Stocks—Actual Sales.

Atchison	87½	Southern Pacific	
Atchison pfd	93¾	So. Railway	
Baltimore & Ohio	104½	So. Railway pfd	
B. & O. pfd	92	Texas & Pacific	
Canadian Pacific	132⅝	T. St. L. & W.	
Canada Southern	83	T. St. L. pfd	
Cent. & Ohio	47⅜	Union Pacific	
Chesa. & Altoe	65¼	Union Pac. pfd	
C. & Altoe pfd	75	Wabash	
C. & I.	73½	Wabash pfd	
C. I. & L. pfd	97	W. & L. E.	
C. & E. Illinois	212	W. & L. E. 2d pfd	
Chicago & G. W.	18⅝	Wis. Central	
C. & G. W. "A"	44	Wis. Cen. pfd	
C. & G. W. "B"	42	Express Co's—	
Chicago & N. W.	222	Adams	
C. R. I. & P.	139⅝	American	
Chicago Ter.	19½	United States	
Chicago Ter. pfd.	38	Wells-Fargo	
C. C. C. & St. L.	88	Miscellaneous—	
Colo. Southern	31	Amal. Copper	
Colo. So. 1st pfd	71½	Am. Car & F.	
Colo. So. 2d pfd	46	Am. Car & F. pfd	
Del. & Hudson	162½	Am. Linseed (Oil)	
D., L. & W.	256	Am. Lin. Oil pfd	
Denver & R. G.	63½	Am. S. & R.	
Den. & R. G. pfd.	90	Am. S. & R. pfd	
Erie	37¾	Anaconda M. Co.	
Erie 1st pfd.	68	Brooklyn R. T.	
Erie 2d pfd.	51	Colo. Fuel & I.	
Great N. pfd.	187	Gen. Elec.	
Hocking Valley	91½	Cont'l Tob. pfd	
Hock. Val. pfd.	94	Gen. Electric	
Illinois Central	146½	Hocking Coal	
Iowa Central	42	Int'l Paper	
Iowa Cen. pfd.	73	Int'l Paper pfd	
Lake Erie & W.	36	Int'l Power	
L. E. & W. pfd.	120	Laclede Gas	
Louis. & Nash.	125½	Nat'l Biscuit	
Manhattan L.	135¾	Nat'l Lead	
Mex. N. Ry.	29	North American	
Mexican Central	23	Pacific Coast	
Mexican Nat'l	13½	Pacific Mail	
Minn. & St. L.	107	People's Gas	
Missouri Pacific	104⅝	P. Steel Car	
N. R. & Texas	28	P. Steel Car pfd	
N. R. & T. pfd.	59	Pull. Palace Car	
N. Y. Central	157	Republic Steel	
N. Y. Central	154	Rep. Steel pfd.	
North. & W.	114⅝	Sugar	
N. & W. pfd.	89	Tenn. Coal & I.	
Ontario & W.	49⅝	Union Bag & P.	
Pennsylvania	138⅝	Union Bag pfd.	
Reading	64⅝	U. S. Leather	
Reading 1st pfd.	77	U. S. Leather pfd	
Reading 2d pfd.	71	U. S. Rubber	
St. Louis & S. F.	28	U. S. R. pfd	
St. L. & S. F. 1st pfd.	82	U. S. Steel	
St. L. & S. F. 2d pfd.	77⅝	U. S. Steel pfd	
St. Louis & S. W.	29¼	Western Union	
St. L. & S. W. pfd.	66	Am. Loc. Co.	
St. Paul	165⅝	Am. Loc. Co. pfd	
St. Paul pfd.	182½	K. C. Southern	
		K. C. So. pfd.	

Total sales for the day, 571,300 shares.

Bond List.

U. S. 2s reg.	100½	L. & N. Un. 4s	
U. S. 2s coup.	100½	Mex. Cen. 4s	
U. S. 3s reg.	107½	Mex. Cen. 1st Inc.	
U. S. 3s coup.	108	M., K. & T. 4s	
U. S. 4s reg.	136½	M., K. & T. 2ds	
U. S. 4s coup.	136½	N. Y. C. 3½s	
U. S. old 4s reg.	110½	N. Y. C. G. 4s	
U. S. old 4s coup.	110½	N. P. 3s	
U. S. 5s reg.	104¾	N. P. 4s	
U. S. 5s coup.	104¾	N. & W. Con. 4s	
Atchison, Gen. 4s	101¾	Reading Gen. 4s	
Atchison, Adj. 4s	92	St. L. & I. M. 5s	
R. & O. 5s	107½	St. L. & S. W. 1s	
R. & O. Conv. 4s	97	St. L. & S. W. 2ds	
Can. So. 2ds	107	St. L. & A. & T. H. 1s	
Cen. of Ga. 5s	107½	St. L. & A. & T. H. 2ds	
C. of Ga. 1st Inc.	79½	So. Pacific 4s	
C. & O. 4½s	104¾	So. Railway 5s	
C. & A. 4s	91	T. St. L. & W. 4s	
C. B. & Q. 5s	109½	T. St. L. & W. 2ds	
C. M. & St. P. 4s	112½	Union Pacific 4s	
C. M. & St. P. 7s	134½	Union Pac. 1st 4s	
C. R. I. & P. 4s	100½	Wabash 1st	
C. C. C. & St. L.	101	Wabash 2ds	
Chicago Ter. 4s	87½	Wabash Deb.	
Colo. So. 4s	90¾	West Shore 4s	
D. & R. G. 4s	100⅝	W. & L. E. 5s	
Erie prior lien 4s	97	Wis. Cen. 4s	
Erie gen. 4s	77	Cent'l Tob. 6s	
Fort Worth 1sts	114		
Rock. Val. 4½s	109		

Boston Stocks and Bonds.

Money—		West'house Com.	
Call loans	5@6	Mining—	
Time loans	5@6	Adventure	
Bonds—		Allouez	
Atchison 4s	93½	Amalgamated	
Gen. 1st	99½	Bal's-West	
Railroads—		Blankets	
Atchison	87	C. & Hecla	660
Atchison pfd	93¾	Centennial	
Boston & Albany	253	Copper Range	
Boston & Maine	194½	Dominion Coal	
Boston Elevated	154	Franklin	
B. N. H. & H.	228	Mohawk	
Fitchburg pfd	142	Old Dominion	
Mexican Central	23	Osceola	
Maricopa Central	2	Parrott	
Miscellaneous—		Quincy	
Am. Sugar	129⅝	Santa Fe Copper	
Am. Sugar pfd	119	Tamarack	
Am. Tel. & Tel.	163½	Trimountain	
Dom. I. & S.	33	Trinity	
Gen. Electric	242	United States	
Mass. Electric	33½	Utah	
Mass. Elec. pfd.	94	Victoria	
United Fruit	103	Winona	
U. S. Steel	35⅝	Wolverine	
U. S. Steel pfd.	96⅝	United Copper	

New York Money.

NEW YORK, Nov. 5.—Close: Money, easy, 2@3 per cent.; closing bid and asked, 2½ per cent. Prime mercantile paper, 5@6 per cent. Sterling exchange firmer, with actual business in bankers' bills 4.86@4.86½ for demand and at 4.83½@4.83⅝ for sixty days. Posted rates, 4.84@4.84½ and 4.87½@4.88. Commercial bills, 4.82½@4.83. Bar silver, 59½c. Mexican dollars, 39½c. Government bonds, steady; State bonds inactive; railroad bonds, weak.

New York Dairy Market.

NEW YORK, Nov. 5.—Butter—Receipts, 5,000 packages; steady; State dairy, 17@25; June creamery, 19½@24½; Elgins, 25c. Cheese—Receipts, 5,800 packages; irregular; State, Pennsylvania, 24@25; western candled, 24@25.

Treasury Statement.

WASHINGTON, Nov. 5.—Today's statement of the treasury balances in general fund, exclusive of the $150,000,000 gold in the division of redemption, shows: Available cash balance, $260,609,755; gold, $112,283,529.

London Silver.

LONDON, Nov. 5.—Consols, 93¾; silver, 29 5-16.

GENERAL EASTERN MARKETS.

GRAIN AND PRODUCE.

[BY THE ASSOCIATED PRESS—P.M.]

CHICAGO, Nov. 5.—There was free selling of wheat today, largely in the way of realizing, but also for the short account. Weather conditions were the most important factor in the situation, and caused a firm opening. There was no considerable selling by commission houses, but it was not until a prominent local bull unloaded a large line of May stuff that prices dropped. A fair export demand and cash business later in the day caused a rally, and the close was firm. December opened a shade to ¼ to ⅜ higher at 71@71⅛, and after holding fairly steady for an hour, there was a decline to 70⅞, but on firmer tone developed in the latter part of the day, and the close was a shade lower.

BUSINESS.

NEW YORK MARKETS.

SHARES AND MONEY.

BY THE ASSOCIATED PRESS—P.M.]

NEW YORK, Nov. 5.—The hopes deferred of some of the large speculative holders of stocks made their influence felt in today's trading. And the renewed disappointment of those who were reflected in the lively selling movement with which the market closed and the recovery which reduced one to four points below that Monday's closing level. In the morning session fractional advances were very general, but reached a point or one in one or two prominent stocks. This buying was clearly based on the supposition that the elections would have constituted themselves the signal for pushing their prices to a higher level and then selling out at a profit. Many of the recent stock market has been made up of the letting-go of successive lots of these large holdings by the pools. The speculative buying at the opening this morning came from these sources, and was intended to signalize the supposed end of the period of depression. The result, however, that met the advances was of a character to discourage all efforts to put up prices, and it was quickly demonstrated that the recent depression of the market was due to other causes than election returns. These causes are of such general character and have been so widely discussed as not to require enlarging on here. The most important of them, the movement of gold exports, today's immediate cause was against export probabilities. The money was slightly firmer in New York, and there were rumors that no engagements for gold were made for shipment by tomorrow's steamer, as had been expected by good authorities, but it is believed that the autumn demands upon the great foreign banks for the purpose of strengthening their reserves for purposes of speculation or withdrawing considerable sums will result in withdrawing consider- able sums of money from the United States. When the rise in prices reached a stage at which reasonable demand is checked, the diminishing period of industrial activity is to be expected. Speculative attention just now is given to sites for symptoms of this condition. The pressure to sell was felt in the bond market, but in less degree than in active stocks. Total sales, par value, $1,300,000. United States bonds were all unchanged on the call.

Closing Stocks—Actual Sales.

	57½	Southern Pacific	60¼
	38	So. Railway	32¾
	90	So. Railway pfd	80¼
	44¾	Texas & Pacific	44¾
	97⅝	T., St. L. & W.	39⅝
	47¾	T., St. L. & W. pfd	47¾
	83½	Union Pacific	83½
	94	Union Pac. pfd	93¾
	33¼	Wabash	33¼
	54¾	Wabash pfd	54¾
	42	W. & L. E.	39¾
	39¾	W. & L. E. 2d pfd	39¾
	30¾@31	Wis. Central	30¾
	61¼	Wis. Cen. pfd	61¼
		Express Co's—	
	299	Adams	299
	190	American	190
	132	United States	132
	140	Wells-Fargo	140
		Miscellaneous—	
	42	Amal. Copper	42
	33½	Am. Car & F.	33½
	92	Am. C. & F. pfd	92
	40	Am. Linseed Oil	10
	91	Am. Linseed Oil pfd	40
	44¾	Am. S. & R.	44¾
	95	Am. S. & R. pfd	95
	85¾	Anaconda M. Co.	85¾
	76	Brooklyn R. T.	75¾
	144	Colo. Fuel & I.	43¾
	216½	Con. Gas	216½
	119¾	Cont'l Tob. pfd	119¾
	30	Gen. Electric	181½
	20	Hocking Coal	20
	19	Int'l Paper	19
	74	Int'l Paper pfd	74
	36	Int'l Power	36
	50	Laclede Gas	50
	45¼	Nat'l Biscuit	45¼
	107¾	Nat'l Lead	107¾
	129	North American	129
	73	Pacific Coast	73
	113½	Pacific Mail	43½
	107	People's Gas	107
	63	P. Steel Car	63
	92	P. S. Car pfd	92
	118	Pull. Palace Car	228
	35¾	Republic Steel	35¾
	91	Rep. Steel pfd	91
	119¼	Sugar	119¼
	36¾	Tenn. Coal & I.	36¾
	12	Union Bag & P.	12
	78	Union Bag pfd	78
	104¾	U. S. Leather	7¾
	57	U. S. L. pfd	57
	114¾	U. S. Rubber	114¾
	79	U. S. R. pfd	79
	96¾	U. S. Steel	96¾
	96¾	U. S. Steel pfd	96¾
	104	Western Union	104
	27	Am. Loc. Co.	27
	35¾	Am. Loc. Co. pfd	35¾
	12	K. C. Southern	12¾
	54¾	K. C. So. pfd	54¾

Total sales for the day, 577,300 shares.

Bond List.

	108¾	L. & N. Un. 4s	101
	104	Mex. Cen. 4s	80¼
	26½	Mex. C. 1st Inc.	26½
	105¾	M. & St. L. 4s	105¾
	97½	M., K. & T. 4s	97½
	104¾	M., K. & T. 2ds	83¾
	102½	N. Y. C. 1sts	102½
	107	N. Y. C. G. 3½s	107
	104¾	N. Y. C. Gen. 3½s	104¾
	103¾	N. P. 3s	73
	101½	N. P. 4s	102¾
	73½	N. P. 3s	73½
	94	Reading Jer. 4s	94
	77½	Reading Gen. 4s	77½
	81	St. L. & I. M. 5s	114½
	85¼	St. L. & S. F. 4s	100
	85¼	St. L. & S. W. 4s	85¼
	85¼	St. L. & S. W. 2ds	85¼
	57½	S. A. & A. P. 4s	57½
	104	S. P. Cen. 4s	104
	115¾	So. Railway 5s	115¾
	125¾	T. & P. 1sts	125¾
	81	T., St. L. & W.	80
	134½	Union Pacific 4s	104¾
	104	Wabash 1sts	104
	109	Wabash 2ds	109
	79	Wabash Deb. B.	79
	93	West Shore 4s	114½
	93	W. & L. E. 4s	93
	52	Wis. Cen. 4s	52
	96¼	Cont'l Tob. 4s	96¼

Boston Stocks and Bonds.

	103	Westhouse Con.	103
	46¾	Mining—	
	18	Adventure	18
	2¾	Allouez	2¾
	131	Amalgamated	63
	30½	Baby Mine	30½
	43	Bingham	43
	87	Calumet & Hecla	801
	94¼	Centennial	16¼
	238	Copper Range	61¾
	194¾	Dominion Coal	131
	94	Franklin	9¾
	45	Mohawk	45
	14¾	Old Dominion	76
	31½	Osceola	31½
	25	Parrot	25
	138	Quincy	138
	19¾	Santa Fe Copper	7¾
	153	Tamarack	153
	163¾	Trimountain	80
	10½	Trinity	10½
	204	United States	20¾
	14¾	Utah	14¾
	84	Victoria	84
	168	Winona	8¾
	28¾	Wolverine	18
	3¾	United Copper	3¾

New York Money.

NEW YORK, Nov. 5.—Close: Money on call easy, 2 per cent.; closing bid and asked, 1½@2. Prime mercantile paper, 3½@4. Sterling exchange firmer, with business in bankers' bills at 4.83½@4.83¾ for sixty days, at 4.86¼@4.86¾ and 4.87½@4.88. Commercial bills, 4.82¾@4.83¾. Bar silver, 59¾. Mexican dollars, 45¾. Government bonds steady. State bonds inactive; railroad bonds irregular.

New York Dairy Market.

NEW YORK, Nov. 5.—Butter—Receipts, 10,—; steady; State dairy, 18@24; creamery, 19¼@24¼. Eggs—6,000 packages; irregular; State and Pennsylvania, 24@25; western candled, 23@24.

Treasury Statement.

WASHINGTON, Nov. 5.—Today's statement of the treasury balances in general fund, exclusive of the $150,000,000 gold in the Division of Redemption, shows: Available cash balance, $140,735; gold, $112,263,230.

London Silver.

LONDON, Nov. 5.—Consols, 93⅝; silver, 28⅛.

GENERAL EASTERN MARKETS

GRAIN AND PRODUCE.

BY THE ASSOCIATED PRESS—P.M.]

CHICAGO, Nov. 5.—There was free selling of wheat today, largely in the way of liquidation, but also for the short account. Weather reports were the most important factor in the situation, and caused a firm opening. There was no considerable selling early by shorts, but it was not until a prominent bull handed a large line of May stuff that prices dropped. A fair export demand and cash business later in the day caused a rally, and the close was firm. December showed a shade to ⅛ to ¼ higher at 73⅝ to ¾, and after holding fairly steady the first hour there was a decline to 70⅞, but a better demand developed in the latter part of the day, and the close was a shade lower, at 71½. Corn ruled active and strong, due principally to bad weather throughout the corn belt. The close was strong, with December 1 cent higher at 53⅝. Oats ruled steady. December closed a shade higher at 29⅜. Provisions ruled strong throughout the day, with a good general demand for all products. The close was strong and higher. January pork closing 25½c higher; lard 12½c up, and ribs 12½@15c higher.

The leading futures closed as follows:

Wheat, No. 2—	Closing
November	70⅝
December	71¾
May	73⅝@73¾
Corn, No. 2—	
November	53½
December	51⅝
May	47
Oats, No. 2—	
December	29⅜
May	30¾@31

Cash quotations were as follows: Flour was steady. No. 2 spring wheat, 70@71; No. 3 spring, 67½@71; No. 2 red, 70@71; No. 2 corn, 54; No. 2 yellow, 52; No. 2 oats, 27¾@27¾; No. 2 white, 30¼@30¾; No. 3 white, 28¾@31½; No. 2 rye, 67; good feeding barley, 42@43; fair to choice malting, 44@48; No. 1 flax seed, 1.14; No. 1 northwestern, 1.17; prime timothy seed, 4.55; mess pork, per bbl., 16.75@16.87½; lard, per 100 lbs., 10.55; short ribs, sides (loose,) 10.50@10.75; dry salted shoulders (boxed,) 8.75@10.00; short clear sides (boxed,) 9.75@10.00; clover, contract grade, 10.75.

Grain Movements.

Articles—	Receipts.	Shipments.
Flour, barrels	24,000	46,000
Wheat, bushels	270,000	85,000
Corn, "	382,000	839,000
Oats, "	391,000	237,000
Rye, "	42,000	23,000
Barley "	234,000	24,000

On the Produce Exchange today the butter market was firm; creamery, 16½@24½; dairy, 15@21; eggs, steady, 22; cheese, steady, 11@12.

New York Metal Market.

NEW YORK, Nov. 5.—Tin was weak and lower in New York today, closing at 26.12½@26.27½, in sympathy with the decline in London, where prices were £1 is lower, as compared with the quotations of last Monday. Spot there closed at £118 12s 6d and futures at £117. Spot copper in London closed at £32 2s 6d and futures at £33 7s 6d. The New York market was dull. Standard closed 11.00; lake, 11.62½@11.87½; electrolytic at 11.00@11.70 and casting at 11.00@11.70. Lead was steady and unchanged here at 4¾, but declined 1s 3d in London to £19 12s 6d. Spelter was dull here at 5.40, while London advanced 2s 6d to £19 7s 6d. The local iron market was quiet and unchanged; warrants continue nominal.

Available Supplies.

NEW YORK, Nov. 5.—Special cable and telegraphic advices received by Bradstreet's show the following changes in available supplies, as compared with last reports: Wheat, United States and Canada, east of the Rockies, increased 4,065,000 bushels; afloat for and in Europe, decreased 1,100,000 bushels; total supply increased 3,765,000. Corn, United States and Canada, east of the Rockies, increased 25,000 bushels. Oats, United States and Canada, east of the Rockies, decreased 506,000 bushels.

California Dried Fruits.

NEW YORK, Nov. 5.—Evaporated apples firm on the best grades, while the more indifferent qualities are in good supply and rather easier in tone. Common are quoted at 3@6c; prime, 6½@6½; choice, 6¾@6¾; fancy, 7@8½. Spot prunes firm; quotations range from 3½@4½c for all grades. Apricots for spot are firmly held, boxes remaining at 7½@8c and bags at 6¼@6½. Peaches unchanged; peeled, 12@13; unpeeled, 6½@9.

New York Produce.

NEW YORK, Nov. 5.—Wheat, spot steady; options closed ¼ higher; March closed 79⅝; May, 77⅞; December, 75. Hops firm. Hides and wool quiet. Coffee, spot Rio quiet; No. 7 invoice, 5¾; mild quiet; Cordova, 7¾@12. Sugar, raw firm; fair refining, 3¾; centrifugal, 96 test, 3⅞; molasses sugar, 3⅝; refined steady.

New York Coffee Market.

NEW YORK, Nov. 5.—Coffee—Futures closed steady, but 5 to 15 points net lower; total sales, 30,250 bags, including: November, 4.85; December, 5.05; January, 5.10@5.15; February, 5.10; March, 5.15@5.25; April, 5.25; May, 5.35@5.45; July, 5.55; September, 5.60@5.70.

New York Sugar Market.

NEW YORK, Nov. 5.—Sugar, raw firm; fair refining, 3¼; centrifugal, 96 test, 3⅝; molasses sugar, 2⅞; refined steady; crushed, 5.60; powdered, 4.65; granulated, 4.55. Coffee quiet; No. 7 Rio, 5¾.

New York Cotton Market.

NEW YORK, Nov. 5.—The cotton market opened steady, with prices one point lower to two points higher, and closed irregular and twelve and fourteen points lower.

Portland Wheat Market.

PORTLAND, Nov. 5.—Wheat quiet and steady; Walla Walla, 68@70; blue stem, 72@74; valley, 70.

Liverpool Grain.

LIVERPOOL, Nov. 5.—Close: Wheat, December, 5s 9½d; March, 5s 10¾d bid.

Oil Transactions.

OIL CITY (Pa.) Nov. 5.—Credit balances, 1.53; certificates, 1.37 bid; no sales.

Tacoma Wheat Market.

TACOMA (Wash.) Nov. 5.—Wheat unchanged; blue stem, 74; club, 69.

EASTERN LIVE-STOCK MARKETS

Kansas City Live-stock Market.

KANSAS CITY, Nov. 5.—Cattle—Receipts, 12,000, including 300 Texans; steady; native steers, 2.90@7.25; Texas and Indian steers, 2.80@4.90; Texas cows, 2.00@2.90; native cows and heifers, 1.75@4.75; stockers and feeders, 2.50@4.75; bulls, 2.00@2.50; calves, 2.50@6.00. Hogs—Receipts, 12,600; market steady; bulk of sales, 6.40@6.47½; heavy, 6.42½@6.55; packers, 6.35@6.45; medium, 6.40@6.50; light, 6.25@6.45; Yorkers, 6.42½@6.45; pigs, 5.50@6.35. Sheep—Receipts, 200; market strong; muttons, 3.00@4.15; lambs, 4.00@5.25; range wethers, 3.00@3.85; ewes, 2.00@3.80; western steers, 3.80@5.75; western cows, 2.70@3.75.

South Omaha Live-stock Market.

SOUTH OMAHA, Nov. 5.—Cattle—Receipts, 4500; market steady; native steers, 4.30@5.60; cows and heifers, 2.00@4.80; western steers, 3.50@5.60; Texas steers, 3.00@4.40; cows and heifers, 2.75@4.25; canners, 1.75@2.75; stockers and feeders, 2.75@4.60; calves, 3.50@6.00; bulls, stags, etc., 2.00@3.50. Hogs—Receipts, 4500; market steady; heavy, 6.40@6.52½; mixed, 6.45@6.50; light, 6.50@6.60; pigs, 6.00@6.40; bulk of sales, 6.47½@6.52½. Sheep—Receipts, 11,000; market steady; fed muttons, 3.50@3.90; wethers, 3.50@3.60; ewes, 2.50@3.25; common and stockers, 1.50@3.25; lambs, 3.50@4.90.

Chicago Live-stock Market.

CHICAGO, Nov. 5.—Cattle—Receipts, 17,000, including 200 westerns; market steady; good to prime steers, 6.50@7.25; poor to medium, 3.60@6.25; stockers and feeders, 2.50@4.75; cows, 1.40@4.60; heifers, 2.00@4.50; canners, 1.40@2.50; bulls, 2.00@4.30; calves, 2.75@7.50; Texas-fed steers, 2.00@4.25; western steers, 2.30@4.50. Hogs—Receipts today, 22,000; tomorrow, 30,000; left over, 2,200; market steady; mixed and butchers', 6.35@6.70; good to choice heavy, 6.35@6.75; rough heavy, 6.25@6.45; light, 6.30@6.55; bulk of sales, 6.40@6.55. Sheep—Receipts, 20,000; sheep steady; lambs steady; good to choice wethers, 3.50@3.90; fair to choice mixed, 2.50@3.40; western sheep, 2.75@3.80; native lambs, 3.50@5.50; western lambs, 3.75@5.00.

SAN FRANCISCO MARKETS.

CLOSING QUOTATIONS.

SAN FRANCISCO, Nov. 5.—Flour—Net cash prices for family extras, 4.00@4.25; bakers' extras, 3.90@4.00; Oregon and Washington, 3.25@4.00.

Wheat—Shipping, 1.32½@1.35; milling, 1.37½@1.40.

Barley—Feed, 1.17½@1.20; brewing, 1.22½@1.23; Chevalier, 1.30@1.40.

Oats—Red, 1.15@1.35; black, 1.15@1.35.

Millstuffs—Middlings, 23.00@25.50; mixed feed, 20.00@21.00; rolled barley, 22.00@24.00.

Hay—Wheat, 11.50@14.50; wheat and oat, 11.00@12.50; oat, wild, 9.00@13.50; barley, 8.50@10.00; alfalfa, 8.00@11.50; clover, 7.50@9.50; straw, 25@40.

Beans—Pink, 2.15@2.75; Limas, 4.25@4.45; small white, 3.30@3.40; large white, 2.20@2.25.

Potatoes—Oregon Burbanks, 75@1.05; river Burbanks, 25@55; Salinas Burbanks, 85@1.17½; river reds, 40@50; Merced sweets, 1.25.

Onions—Fancy, 55; common, 35.

Vegetables—Green peas, 2½@3½; string beans, 2½@3½; egg plant, 6@7½; tomatoes, 25@75; summer squash, 75@1.00; garlic, 2@2½; cucumbers, 20@75.

Fruit—Fancy apples, 1.50; common apples, 25; pears, common, 40; Bartlett, 1.25@1.50; peaches, common, 40; fancy, 85; plums, common, 40; fancy, 1.00.

Grapes—Ordinary, 40.

Berries — Strawberries, 4.00; blackberries, —; huckleberries, 4.00@6.00; raspberries, 5.00@7.00.

Citrus fruits—Oranges, new, 4.00@4.25; Mexican limes, 4.00@4.50; common California lemons, 50; fancy, 2.00.

Tropical fruits—Bananas, 75@2.50; pineapples, 3.00@4.00.

Butter — Fancy creamery, 28; seconds, 25; fancy dairy, 25; seconds, 20.

Cheese—Eastern, 14@16; Young America, 13½@14½; California cream Cheddar, 12½@13½.

Eggs—Ranch, 32½@1; store, —; eastern, 22½@27½.

Poultry — Live turkeys, 15@15; old roosters, 5.00@5.50; young roosters, 5.00@5.50; small broilers, 2.25@3.50; large broilers, 4.00@4.50; fryers, 4.00@4.50; hens, 4.50@6.00; ducks, old, 5.50@6.00; ducks, young, 5.00@5.50; geese, 1.50@1.75; goslings, 1.50@1.75; pigeons, old, 1.12½@1.25; pigeons, young, 1.75@2.00.

Calfboard Sales.

SAN FRANCISCO, Nov. 5.—Wheat, firmer; December, 1.20½; May, 1.23¼. Barley, firmer; December, 1.20; May, 1.23. Corn, large yellow, 1.47½@1.48½. Bran, 21.00 and 22.00.

Drafts and Silver.

SAN FRANCISCO, Nov. 5.—Silver bars, 50¼; Mexican dollars, nominal; drafts—sight, par; telegraph, 2½.

REAL ESTATE TRANSFERS.

WEDNESDAY, Nov. 5, 1902.

A N Huff and Celia A Huff to Willis M Dixon, lot 19, block B, Sherman tract, $10.

Edward A Cheever and Emma L Cheever to Sylvester and Amelia B Stanford, lot 2, block 4, Thomas Leahy's subdivision, $10.

Maria Solidad Bacon to Samuel Frankel, part section 30, 2 S 12, $10.

J A Donnell, executor of estate of Elene E Shattuck, deceased, to George C Lem, lots 2 and 4, block G, Hunt tract, $150.

Elisha Luke and Sarah Luke to Mary J Hyatt, part lots 22 and 23, block L, West Los Angeles, $50.

Ezekiel McBride and Anna McBride to F J Burgey, part lot 15, Tonner & Garbutt's subdivision, $10.

Harry V Stokely and Emma J Stokely to Jesse H Chapman, lot 29, Los Angeles Fruitland Association tract, $1500.

Charles E Davis and Helen L Davis to D L McQuitty, lot 23, Maple-avenue tract, $10.

James H Fulcher to Los Angeles Investment and Trust Company, lot 18, block 3, Los Angeles, $2000.

Thomas M Clark and Mina M Clark to Henry Weitzel, lot 11, block C, Potter & Weitz's subdivision lot 11, block C, Potter's Woodlawn tract, $2100.

Frank B Sturge and Lillian Sturge to Mrs Ann Chalmers, agreement to convey lot 4, block M, Workman Park tract, $2500.

L R Kelsey and Mary C Kelsey to S J A Cumming, lot 10, McLean subdivision, $500.

Otis G Gould to Charles V Means, lot 17, block Q, Menlo Park Subdivision No 2, $10.

Title Insurance and Trust Company to Luna C Smith, reconveyance of trust property.

Luna C Smith and E C Smith to L P Abbott and Sarah E Abbott, lot 4, Gardena tract, $10.

Z Leonide Ducommun to Mary F Otte, part lot 2, Alamis Vineyard tract, $10.

Herbert M Teele and Edith H Teele to John H Alcock, lot 16, block A, Sherman tract, $10.

Bertha M Fisher and Arthur W Fisher to Mary E Adams, part lot 9, block Q, Mott tract, $10.

John Goodwin and Annie Goodwin to George Stetter, lot 6, Hamilton's subdivision, $10.

C W Pettit and Mrs Lydia Pettit to Walter E Johanson and Horace Dowling, lot 50, block 6, George Dalton, Sr, tract, $500.

Mary J Swall and Joseph A Swall to Eliza C Flores, lot 14, Kerckhoff, Cuzner & Co tract, $400.

Mary A Green to William V Brown, lots 9 and 21, Green's Central-avenue tract, $10.

W B Judson to C M Jay, lot 3, block 34, Garvanza Addition No 1, $10.

C G Kellogg and Frances C Kellogg to J D Buckwalter, lot 20, Marks & Felts subdivision, $650.

R W Thurber and Etta M Thurber to Elizabeth Barnfather, part lot 4, block 72, Hancock's Survey, $10.

E B Trefethen and Hattie B Trefethen to O A Klinkenberg, part block 46, Providencia & Scott tract, $10.

J Frank Bowen and Frances M Bowen to Katie Werner, lot 63, Waverly tract, $100.

Katie Werner and C G Werner to Frank Bowen and W H Chamberlin, lot 31, block 15, Wolfskill Orchard tract, $10.

J Frank Bowen, Frances M Bowen, W H Chamberlin and Agnes M Chamberlin to Thomas G Gillingham, lot 31, block 13, Wolfskill Orchard tract, $10.

Elizabeth L Hopper and I B Hopper to Anna Sterling Breed, part lots 1 to 7, block A, and lots 1 to 9, block B, A A Burrow's subdivision, $200.

Albert J Scofield and Irene V Scofield to Garnsey Investment Company, part section 1, 2 S 14, $20,000.

George Bitsman and Louise Bitsman to James W Keith and Clarinda Keith, lot 19, Wilson tract, $1050.

Sierra Ranches Company to Jacob P Thompson, part section 34, 3 S 12, $10.

Sidney R Willard, Julia A Willard, Horace B Hyter and Vesta A Hyter to Charles C Goodwin, lot 23 and part lot 24, block 2, Bennett tract, $900.

C W Hyatt to Millie A Curl, part lots 22 and 23, block L, West Los Angeles, $725.

Title Insurance and Trust Company to Nettie M Markin, reconveyance of trust property.

Sarah A Goss to Albert A Hubbard, undivided ½ interest in lots B, C, G, H, K, L, M, Q and R, Godfrey tract, lots 6, 7 and 8, block 2, and part block 5, Mullally's addition, $10.

Albert A Hubbard and Olivia Hubbard to Sarah A Goss, undivided ½ interest in lots E, F, J, N, O and P, Godfrey tract, lots 14, 19, 20, 21, 24, 25, 26, 27 and 29, block 1, lots 9, 10, 11, 12, 13, and 14, block 2, Mullally's addition, block 4, and part block 5, Mullally's lots 15 to 21, block 2, Mullally's addition, $10.

J H S Valin and N B Valin to Jeremiah P Landt, lot 5, block B, West Los Angeles, $1000.

John R Smurr to Marenus A Bronson, lot 13, block 8, Urmston tract, $10.

H B Ainsworth and Anna M Ainsworth to Mary A Roberts, lots I and2, block B, Ainsworth tract, $1200.

Mrs Nettie M Cornwall to James R Martin, part lot 19, Paterson tract, $10.

Emeline Childs, Ruth E Childs, Hortense C Childs, Stephen C Childs and Carrie M Hicks to Joshua G Gardner, lots 1 to 20, block F, and lots 21 and 22, block G, Estella tract, $50.

Anna G Hough to John W Gibbs, strip between lots 19 and 21, Orange Heights tract, and southerly line Sixth street, $1.

Union Trust and Realty Company to Catherine M Rouse and J J Rouse, release of trust property.

A D Sandell to W Giles Brown, part lot 6, Clark's subdivision, $25.

A E Robinson to W Giles Brown, part lot 6, B O Clark and Mary E Clark subdivision, $12.

Anna K Weed and William Weed to W Giles Brown and Ellen H Brown, part lot 6, B O Clark and Mary E Clark subdivision, $500.

Title Insurance and Trust Company to W H Slack, reconveyance of trust property.

W H Slack and Lydia A Slack to Melissa M Ladd, part lot 1, Griffin's addition, $200.

Tod Ford to Margaret M Chambers, lot 124, Ford tract, $10.

William L Leishman to Hattie W Leishman, lot 1, block 1, East San Pedro, lot 12, block B, Moore-Kelleher's Survey of Boyle Heights, $10.

Charles A Leishman, Nellie Leishman and Annie F Grannies to Hattie W Leishman, same, $10.

Mrs Anna Gregg to J R Ford, lot 9 and part lot 10, block 22, Wolfskill Orchard tract, $2500.

Dena Rasch and Robert Rasch to Alfred Brewer, lot 18 and part of fractional lot adjoining on block A, Chirlotte tract, part lot 27, Duchesse tract, $10.

Ordinola Northrup (formerly Fletcher) and F S Northrup to San Pedro, Los Angeles and Salt Lake Railroad Company, part lot 3, block 60, Alamitos Beach townsite, $10.

Elsie V Marion to Mary E Hobson, lot 21, block B, Central Park tract, $900.

J C Cribb, Jennie C Cribb and John Sinclair to Ada D Eddy, part lot 4, block A, Estella tract, $10.

Miss Mae Beatty (single) to Frances L Wilkinson, lot 4, Strong & Dickinson Maplewood avenue tract, lot 2, block Q, Menlo Park subdivision No. 2, $10.

Thomas Mulrey Shepard to John Deluca, lot 283, Alexandre Weill tract, $600.

Sidney Guest and Sarah A Gust to Charles E Greaser and Samuel N Curry, lots 1 to 10, block A, James T Taylor's subdivision, $10.

Agnes Regmier to Frances C Flynn, lot 20, block 2, Vermont avenue tract, $10.

Isaias W Hellman and Esther Hellman to Mrs Christian J Anselin, lot 3, block 3, I W Hell Sixteenth Street tract, $10.

Pacific Land Company to Julius J Lee, lot 4, block 7, Gillis subdivision, $115.

W W Neuer to Florence L. Neuer, lot 29 and part lot 21, block G, Bonnie Brae tract, gift.

J F Marker and Zeppa A Marker to C F Stamps and Kate A Stamps, lot 13, block B, Denison tract, $1100.

T T Lewis and Nettie Lewis to Titus Phillips, lot 4 and part lot 5, Rancho Providencia and Scott tract, $10.

Titus Phillips (single,) to T T Lewis, lot 4 and part lot 5, block 96, Rancho Providencia and Scott tract, $10.

Beach Land Company to James R Patterson, part block 56, a part block D, Playa del Rey townsite.

Annie E Brearley to Samuel R Brearley, lot 108, Westlake Park tract, $10.

Pacific Land Company to Nellie E Langdon, lots 17 and 19, block C, Barrett's Villa tract, $120.

James Saunders to F C Langdon, lot 13, block G, Barrett Villa tract, $150.

Jesse Yarnell and S C Yarnell to Ellis T. Yarnell, lot 9, block N, Los Angeles Improvement Company subdivision, $5.

Jesse Yarnell and S C Yarnell to Ellis T Yarnell, lots 18, block F, Cable Road tract, $2.

Lydia Kelly to E H. Smock, lot 53, block 1, Vermont Avenue tract, $1200.

Amos S Kimball and Hattie F Kimball to Charles H Stimson, part lot 9, block 30, Angeleno Heights tract, $10.

Charles M Stimson to Genevieve Westbrook, lot 2, block 29, Angeleno Heights tract, $10.

Frank E Anderson to Mrs L N Harden, agreement to convey lot 4 of subdivision of part section 19, 2 south, 12, $600.

Stephen Townsend and Anna M Townsend to E C Valentine, lot 10, block 1, Tutt tract, $250.

George Claybrooke and Suzanne Claybrooke to Isaac Burke, lot 28, block B, Estella tract, $10.

Mrs E H Sampson and J H Sampson to Anne B A Brown, lots 14, 16, part lots 18 and 15, lot 17 and part lot 19, Paterson tract, $10.

Andrew Snyder and Catherine Snyder to W J Hamilton, lot 27 and part lot 28, Grider & Dow's Adams Street tract, $10.

Alfred C Watts and Louisa Watts to William Crosthwaite, part lot 2, block 17, Colegrove, $10.

Sarah E Stimson to George Peterman, lot 14, Kinney tract, $1100.

Susan H Halstead and J A Halstead to Margie Hoefle and William H Hoefle, lot 37, Grider & Dow's Orangedale tract, $2150.

John J McKee and Ellen McKee to John B Harris, lot 16, block 44, Electric Railway Homestead Association tract, $1000.

Adam Trabert and Theresa Trabert to Edward Keeley, lot 188, Alexandre Weill tract, $1200.

Stanley S Frentz and Cora B Frentz to M E Bedwell, lots 9 and 50, block 4, Meadow Glen tract, $400.

Winnall T Dalton and Mary M Dalton to Mary A Colton, lot 70, Dalton Orchard tract, $10.

Mary A Colton to James H Sellers and Mary E Sellers, part lot 70, Dalton Orchard tract, $10.

Adams-Phillips Company to Joseph H Winslow and Irving Haynes, part lot 12 and lots 13 and 14, Wallace Bros' subdivision, $10.

H K Macomber and Amelia C Macomber to James P Dawson and Alberta S Dawson, part lots 2 and 4, block 4, Olivewood, $50.

Mrs Mary A Bartlett to city of Pasadena, lot 23, William Horne tract, $1245.

E A Stuart and Mary H Stuart to R H McLarn, part lots 19 and 21, Julia E Ward Homestead tract, $10.

James R Patterson and Mrs Elizabeth E Patterson to Beach Land Company, lots 4 and 6, block 2, Port Ballona.

Carrie E Traeel and A T Tracy to Matilda sec H, 2 S 12, $10.

Mary B Bedker to John G Geriack, lot 9, block A, Beache's subdivision, $450.

H C Von der Lohe and Bertha D G Von der Lohe to Annie Albertson, part lot 6, Bonita tract, $10.

Dimitro Garofaro and Maria D Garofaro to T Z L Rowland, lot 13, block 12, Brooklyn tract, $10.

Josephine E White to Emily C Buck, part lot 14, Sierra Madre tract, $50.

George Gondatty and Marie Gondatty to Mrs Mary E Blythe, lot 7, block J, Spence's addition to Monrovia, $900.

W C Andrews to Fannie H Lytle, lot 15, Maribcrough tract, $3600.

Sarah Ann Armstrong to Mattie B Frink, lot 16, Dennis & Cook's subdivision, $700.

John C Lennox and Lizzie H Lennox to Tulley C Knoles and Emily W Knoles, part sec 18, 2 south, 12 west, $2000.

Title Guarantee and Trust Company to E S Williamson, trust property reconveyed, June 21, 1902, lot 16, block 149, Long Beach.

Edward S Williamson, sometimes signed E S Williamson, and Adelaide B Williamson to Mollie L Tittle, lot 1, Dover tract, $10.

Abram M Edelman to A W Edelman, lot on north line Sixth street, 125 feet west of Main street, $10.

George H Rector and Minnie Rector to F W Beacon, part lots 10 and 11, block 4, $1.

Fannie G Holley and J B Holley to Annie H Bogardus, part lot 16, block 125, Alamitos tract, Beach township, $10.

James Winchel Reed to Mary Ann Reed, lot 29, Goldsworthy Eighth-street tract, gift.

John Erickson to Charlotte Erickson, part lot 5, block 58, Garvanza Addition No. 1, $10.

John R Clark and Annette M Clark to Herbert J Clark, part block L, Painter & Ball's tract, gift.

F S Haworth to E F Kysor, lots 4 and 5, Central Park tract.

Carrie G Hancock to John Stout, part lot 4, subdivision of Dana tract, $10.

Thomas L Kerr to Percy H Hammon, part lot 19, block 8, Park tract, $10.

Doria Jones to Cora E Conklin, lot 2, block D, Alvarado Terrace tract, $10.

Ann V Lane to Ezra F Lane, lots 27, 28, 29, 30, block 33, lots 5 and 6, block 29, Azusa, $50.

Mrs C E Matteson to Sarah M Wolf, lots 4 and 5, block 3, Hamilton subdivision, $125.

Alfred L Scofield and Cornelia A Scofield to William T Bolton, part lot 16, block H, H Vischer's subdivision, $10.

G A Gibbs and F C Bolt, executors of estate of John W Hughes, deceased, to Susan J Marshall, lot 13, block 92, Lordsburg.

B H Rifa, trustee, to Frank W Cockran, lot 7, block B, Firey, French and Rohrer's subdivision, $2.

Lucien E Wheeler, formerly Lucien E Cook to Frank W Cochran, lot 7, block B, Firey, French and Rohrer's subdivision, $1.

Charles J Shepard to Robert S Carter, administrator of estate of James S Shepard, deceased; Robert S Carter, administrator of estate of Santos Salazar, deceased, and city of Los Angeles, decree quieting title in plaintiff's part lot 7, block 31, Ord's survey.

William B Boote to Howard L Winsor, lots 17 and 18, block B, Lattin's subdivision, $100.

L B Morgan to Lydia Morgan, undivided 1-3 interest in part lots 2 to 16, block 140, gift.

Horace Metcalf (single) to E D Rosecrans, C Edgar Rosecrans and Fred P Rosecrans, part sec 4 1 N 14, $10.

Clarence True Wilson to Caroline M Moore, lot 17, block L, Garvanza, $200.

Mabel R Marsh and J O Marsh to Edwin L Heddervig, lot 15, part lot 19, block 2, Kinney Heights tract, $2500.

George W Stockwell to Thomas N Coleman, lot 1, Stockwell's subdivision, $3000.

Mary A Denton and Mary C McCord to Henry C Case, lot 17, Abbott Glass & Keese subdivision, $850.

Alamitos Land Company to A T Rogers, lot 8, block K, Alamitos tract, $750.

Mincola N Bixby to Thomas Wall, lots 1, 3 and 5, of lot 28, in resubdivision of Villa lots 19 and 20, American Colony tract, $200.

Louise R Shaw and D S Shaw to Thomas Wall, part lots 2, 4, 6 and 8, block 49, Long Beach.

M L Baisley and Anna E Baisley to Arthur G Munn, lot 11, Richardson's subdivision, $600.

Garnsey Investment Company to Frank A Rosette, lot 20, and part lot 19, block 9, Kinney Heights tract, $975.

Pasadena National Bank to Pasadena City School District, lot 7 of subdivision of part lot 6, block C, an Pasqual tract, to release from judgment against R M Furlong.

B O Kendall and Belle R Kendall to J H Woodworth, lot 11, Woodworth & Beardsley's subdivision, $80.

Elizabeth D Griffin to Mary B Stewart, part lots 1, 2, 3, V

GREATEST CRUISERS.

The Details Completed at Washington.

Will Be One-tenth of a Mile Long.

Description of the Proposed Ships Tennessee and Washington.

BY ROBERT G. SKERRETT.

[SPECIAL CORRESPONDENCE OF THE TIMES.]

The final details of the greatest armored cruisers yet designed by any country have just been completed at the Navy Department. These ships, the Tennessee and the Washington, will be the most formidable craft of their type when finished; in fact, they are so closely allied with the biggest of our battleships that they will be able to take their place in the heavy line of battle.

No small amount of concluding discussion over these ships rested upon the item of speed: the Chief Constructor, after extensive experiments in the model tank, claiming that 22,000 horse power would give the vessels quite twenty-two knots, while the Engineer-in-Chief, with the practical performance of big ships in view, disputed the figures and asked for the two thousand more horse power, which his judgment said was necessary to attain that speed. This question of speed—whether it be twenty-two or twenty-one is certainly the only disputable feature of these heavy dragoons of the sea, and the States after which they are named will have ample to be proud if the ships ever face an enemy.

ONE-TENTH OF A MILE LONG.

The lay mind cannot easily grasp the magnitude of vessels of this sort, and even the technicist knows their value only by formulae that are accepted as a short-hand measure of their powers and possibilities. We all know what a cart with a ton's load looks like. Well, each of these ships will be a mass, when loaded deep for sea, that it would take sixteen thousand one-ton carts to move in sections. The ships will be 502 feet long—substantially a tenth of a mile from bow to stern, and fully a tenth of a mile to the end of the ponderous ram that lies below the water forward. The ships will have a beam of seventy-two feet ten inches—the width, from house to house, of the average city street; and twenty-five feet of the great hulls will lie below the water when the ships are ready for their trial spins. When deep laden, with all their stores and the bunkers of each filled with two thousand tons of coal, they will draw twenty-seven feet and a fraction of water—being lighter drafted than their European class-mates of like displacement, and, consequently, able to work in shallower water and to approach an enemy's ports and carry offensive warfare in fields denied to heavier drafted vessels. This moderate draft would make the ships of inestimable value in working in the waters of the West Indies or in the broad, shallow reaches of the Gulf of Mexico.

WELL VENTILATED.

The ships will have an unbroken freeboard, or height above water, at the main deck, of eighteen feet, from bow to stern. This will enable the vessels to poke their noses with impunity into a pretty rough sea, and yet keep their big turret guns far enough above to enable them to be fought successfully. This height, built in, is a distinct military advantage, for it will provide ample berthing space for the complement of nearly nine hundred persons, and quarter all of them where they can have sunlight and plenty of natural ventilation in all but heavy weather. To those seamen that have been in the tropics, and to hundreds that have served in some of our low-hulled fighting craft, the meaning of this is significantly promising. Because of this ample interior space above water, it will also be possible to stow the seamen's hammocks where they can be sun-dried and aired—another vital consideration to the health of the men that must fight the craft in the hour of stress.

A PECULIAR SAFEGUARD.

Common to all modern warships, the Tennessee and the Washington will have an inner, or double bottom, the purpose of which is to localize and lessen the injury incident to grounding or the milder phases of torpedo attack. This double bottom, like the whole of the interior of the ships up to the first deck above the water line, is honeycombed, or cut up, into numerous water-tight compartments, all of which are under pumpage control. A peculiar feature of the water-tight doors in the bulkheads of the principal compartments, is that they will be so arranged that they can all be closed from one central station in an instant. The object of this is to safeguard the ships in case of collision or injury, instead of depending upon as many separate divisions, in the moment of peril, to close each of the doors independently. The British battleship Victoria foundered on that account.

UNUSUALLY WELL ARMORED.

To guard the engines, boilers, magazines, and the stability of the ships in time of battle, the vessels will be unusually well armored. From bow to stern, there will be a continuous belt seven feet six inches wide, which, for a distance of 280 feet amidships, will be six inches thick, and of the finest of Krupp steel. Forward and aft of this central thick section, the belt will taper to three inches. Above this belt and up to the main deck—the deck on which rest the turreted guns—the sides will be reinforced by armor five inches thick throughout the space between the two big turrets. The gun-positions forward and aft of this will also be protected by the same thickness of armor. There is a protective deck of nickel steel reaching from bow to stern, and from side to side, completely roofing over, or housing, the engines, boilers and magazines. This deck, which lies behind the thick side armor, will be one and one-half inches thick on its flat portion, and three inches thick where it slopes to the sides. Athwartship bulkheads will oppose an enemy's raking fire. Teak-wood will back all the armor, and a continuous belt of corn-pith cellulose will supplement the thinner side armor, and automatically plug all shot holes admitting water.

FIGHTING EQUIPMENT.

The fighting equipment of the vessels will be centered in two very powerful batteries. The main battery will consist of four large 10-inch and sixteen 6-inch rifles. The 6-inch rifles will be of 50-calibers, and of the most improved rapid-fire type. The four 10-inch guns, in two turrets protected by eight and nine inches of hardened steel, will be placed on the main deck forward and aft of the central superstructure. These guns train through wide arcs of fire. The 6-inch guns are mounted as follows: Four on the main deck, one at each corner of the superstructure. The forward six's can be fired dead ahead, and the after guns of the same caliber can be fired dead astern. The remaining twelve 6-inch guns are mounted on the gun deck in re-entering ports, that admit of the muzzles of the pieces being housed within the side line for safety's sake in times of bad weather or for convenience when in harbor, or while working through a crowded waterway. These guns also train through wide arcs.

THE BROADSIDE.

The broadside of either of these ships will consist of four 10-inch and eight 6-inch guns. The 10-inch guns can get through 16.5 inches of Krupp armor at a range of 2000 yards, while the 6-inch guns, at the same distance can work their way, undeformed, through 7.2 inches of the same hardened metal.

The 10-inch guns make these ships distinctly superior to any armored cruisers yet built or building, and very dangerous adversaries for the vast run of battleships. The secondary battery will be composed of twenty 3-inch (14-pounder) rapid-fire guns, a dozen semi-automatic 3-pounders, and fourteen smaller rapid-fire pieces, some of which are fully automatic. The 14-pounder is a very effective weapon, and can be fired nearly ten times a minute in sustained practice, and at a thousand yards it can go through three inches of armor. They will constitute the logical defense against either submarine or surface torpedo boats.

These 14-pounders are mounted on the gun deck between and forward and aft of the big 6-inch guns on the same deck, up in the superstructure on the main deck between the corner 6-inch guns, and also on the superstructure deck next higher up, where they will command wide arcs of fire. The smaller rapid-fire guns and the gatlings will be placed on the bridges and up in the military tops. The turrets will be under electrical control, as will also be all of the principal ammunition hoists. A marked feature of the ammunition supply, which will be both novel and of exceptional capacity, will be the moving platform, which will carry the ammunition case directly from the ammunition rooms, without further handling, directly to the hoists. All that is necessary is for the men in the store rooms to carry the supply to the doors of the rooms and to place it on the constantly moving platform or sidewalk, and it will be delivered to the lifts as rapidly as it is needed—in fact, more rapidly than the service rate of fire will demand. In this particular and in this unique arrangement we shall far exceed anything abroad. The invention is essentially American. To safeguard the powder in the magazines, pipes will be led there from the refrigerating plant, which is to keep Jacky's provender fresh, and, in this way, it will be impossible for the powder to become dangerously heated even in the tropics, and with all the boilers going. Electricity will be more extensively used in these vessels than in the two battleships, the Louisiana and Connecticut, provided for by the same act.

Most of the ventilation will be effected by electrically-driven blowers; the ships will be lighted by electricity; most of the auxiliary mechanisms will be so worked; the workshops and Jacky's laundry will be under electrical motive power; and pretty nearly all of the lifting will be done through the same agency;

THE ENGINES.

The motive power of the ships will consist of two big triple-expansion engines—each in its own water-tight compartment—which will be able, according to estimate, to drive the ships at twenty-two knots. Steam will be supplied by no fewer than thirty-two water-tube boilers, having a total grate surface the size of a good big city building lot. There will be four tower smokestacks reaching skyward a hundred feet above the keel line. The fireroom will be arranged for ash pit forced draught, and great revolving blowers will supplement the natural draft of the big funnels. The coal supply of two thousand tons will be ample enough to take the ships for 7000 miles at a twelve-knot clip. At full speed, they would be able to cross the Atlantic. The arrangements by which the ships will be coaled are essentially novel. Consisting of electric hoists and six big booms on each side, by means of which, it will be possible to coal from four coal barges at one time, and secure a rate of loading far in advance of any system yet devised. The meaning of this will be, first, that the ships will be able to coal with the utmost expedition in time of need, and, second, that the crews will not be utterly worn out in the process. Which, reduced to other terms will mean that by time-saving the vessels can spend more of their time in search of the enemy or in guarding our rich ports, while their crews will be in the best sort of condition to fight them advantageously.

THE SMALL BOATS.

The ships will carry a regular fleet of small boats, among which a fifty-foot picket launch will be an innovation. It has been found, with the launches now in service, very difficult and some times dangerous to make a landing or to communicate between ship and ship in rough weather. The picket boat will be equal to these emergencies, and, besides, will be a valuable convoy for a landing party of a fleet of small boats. They will carry a 3-pounder rapid-fire gun, and will be able to keep off torpedo boats.

The ships will be fitted for flag ships, and there will be comfortable and well-appointed quarters for forty-four officers, including an admiral and his staff.

There will be a bread-mixing plant, by which it will be possible to give Jacky soft bread and biscuit well-nigh every day, so that he won't have to grind away his molars on that traditional hardtack that is still to be found in plenty among the ships' stores. His clothes, and those of his officers, will be kept fresh and well ironed by the laundry which will be installed; while immense galleys of ship cooking stoves will prepare all of the food for these veritable floating citadels. There will be a number of machine shops on board capable of doing pretty large machine work, and there will also be a good-sized carpenter shop and a blacksmith's shop.

Every art of modern science will contribute to the get-up of these giant fighting machines, and a perfect network of wires, like so many nerves, will keep the remotest corner of the great craft in constant communication with the several important centers of direction, while, to the conning tower, lying below the charthouse, will be led the most important of these nerves by which the vessels will be controlled in action. This conning tower, for the sake of the guiding mind on that day, is to be made of hardened steel nine inches thick. The vessels are to be fitted with a wireless telegraphy outfit, and an armored signal tower, from which all light and electric signals will be made, will be placed up in the superstructure aft of the mainmost.

These vessels, when finished in hull and machinery, will cost over four millions of dollars; and when their guns have been paid for additionally, together with the armor and various equipment, the figure will be nearer six.

[Copyright, 1902, by R. G. Skerritt.]

TYPE OF CRUISERS TENESSEE AND WASHINGTON.

REDLANDS.

A. H. SMILEY CRITICALLY ILL.

REDLANDS, Nov. 5.—Alfred H. Smiley, one of the Smiley brothers, who have done so much for Redlands, is critically ill. The first intimation as to his serious condition was a telegram to his son, Fred Smiley of Fredalba Park, who was requested to meet his father and other members of the family at the train, and to bring a cot for the sick man. Mr. Smiley has been spending the past season at his fine summer home at Lake Minnewaska, N. Y., and it was not known that he was ill. He is advanced in years.

REDLANDS BREVITIES.

To the Redlands Woodmen of the World has been accorded the place of honor at the approaching log-rolling in Los Angeles, when 1000 candidates are to be installed into the order.

This afternoon, "the Spinet," one of the city's most popular musical organizations, held its first recital of the season, at the Y.M.C.A. Auditorium. There are to be eight afternoon recitals and three evening concerts. French music was the theme this afternoon, and the programme was in charge of Miss Drais. Those who contributed to the pleasures of the afternoon were Mrs. Ward, Mrs. Davis, Mrs. MacDonald, Miss Hooper, Miss Broadfield, Miss Cartlidge, Mr. Gunther and Mr. Lucas.

E. W. Tebbun and W. C. Warner have gone to Escondido to look after business interests.

Mrs. Laura Snyder of El Paso, Ill., has come to spend the winter season here.

Miss Clara Klug, who has been the guest for three months of relatives at Wheeling, W. Va., has returned home.

Yesterday the teachers of the Lugonia schools enjoyed a tallyho ride and picnic. In the afternoon they went to Harlem Springs, with well-filled baskets. There they had a delightful time, with games, a plunge in the natatorium, and a spread on the lawn, and a pleasant ride home, reaching this city about dusk.

Cottage prayer meetings are held by the active workers of the First Methodist Church, in various parts of the city. These are preparatory for a series of revivals.

If you have anything to sell, to exchange, or want anything in the wide world, put a "Liner" in The Times. Rate, 1 cent a word each insertion; minimum charge, 25 cents.

ONTARIO.

POPULAR WEDDING.

ONTARIO, Nov. 5.—Miss Avaline Phillips, daughter of Mr. and Mrs. H. Phillips, and Frederick B. Braden of Los Angeles were wedded at noon today in the Methodist Episcopal Church. The wedding was especially interesting because of the wide acquaintance and popularity of the young people. The officiating clergyman was Rev. Mr. Mather, pastor of the church in which the ceremony was performed. The event was witnessed by a large number of friends and relatives. The bridal gown was of dainty white satin, cut en traine and trimmed with rich lace, made by the bride's mother. The bride carried a bouquet of exquisite flowers. Young lady friends of the bride had transformed the interior of the church, using palm branches and various ferns and vines, which were placed in accord with the architectural plan, and were very artistic. After the ceremony the relatives of the bride and groom proceeded to the home of the bride, on West D street, which was beautifully decorated, where an elaborate wedding breakfast was served. Mr. and Mrs. Braden went to Los Angeles, where they will make their home.

If you have anything to sell, to exchange, or want anything in the wide world, put a "Liner" in The Times. Rate, 1 cent a word each insertion; minimum charge, 25 cents.

ORANGE COUNTY.

NOTES AND PERSONALS.

SANTA ANA, Nov. 5.—The hearing of F. R. Todd, manager of the local cannery, charged with embezzlement, has been postponed until tomorrow at 10:30 o'clock. Todd claims to be able to adjust all difficulties which have arisen to the satisfaction of the Canners' Association without going further into the courts.

Cards have been received announcing the marriage in Indianola, Ill., of Forest F. Payne of the Payne Music Company of this city to Miss Pearl Sandusky, daughter of Mrs. Susan Sandusky of Indianola. Mr. and Mrs. Payne will be at home to their friends after January 1 at the corner of Shatto and Union streets, Los Angeles.

Fred Ross and Miss Nanie Patton, popular young people of the city, were married this evening at the home of the bride.

Mrs. Belle M. White of Aurora, Ill., is visiting at the home of W. L. Shatto in Tustin.

Funeral services over the late D. Garmo were held today.

Mr. and Mrs. A. S. Bloodgood and daughter arrived today from Huron, S. D., to spend the winter with Mrs. Bloodgood's daughter, Mrs. E. T. Langley.

Elmer Baker of Los Angeles has been visiting Santa Ana friends.

Edward Parker and wife of Wauconda, Ill., are guests at the home of Frank Parker for the winter.

The Orange County Medical Association met yesterday evening at the home of Dr. F. E. Wilson in Westminster and listened to a general discussion on the subject of anesthetics, led with a paper by Dr. Wilson. An oyster supper was served.

If you have anything to sell, to exchange, or want anything in the wide world, put a "Liner" in The Times. Rate, 1 cent a word each insertion; minimum charge, 25 cents.

SANTA BARBARA COUNTY.

BROKEN TRAIN PLAYS SMASH.

[BY THE ASSOCIATED PRESS—P.M.]

SANTA BARBARA, Nov. 5.—Traffic was delayed on the Coast Line today by accidents to freight trains Nos. 243, north-bound and 244, south-bound. While the latter train was passing Camulos one of the couplings broke and the train separated. The engineer stopped immediately, and the detached section crashed into the first wrecking one car. A large boiler rolled off a car of train No. 243 and blocked the track. The damage is slight.

THE JEWISH QUESTION IN ROUMANIA.

THE SITUATION AS STATED BY AN ATHENS CORRESPONDENT.

Only "Moral Effect" Predicted for the Present—The Interests of Germany, Austria and Russia Considered—Jealous National Spirit in Roumania.

[Athens Correspondence London Times:] The remonstrance which the American government has addressed to the signatory powers of the Berlin treaty with regard to the condition of the Jews in Roumania is the outcome of a long-standing disagreement with the Roumanian government on the subject of the political status of the Jewish emigrants to the United States, whose numbers have greatly increased since the failure of the Roumanian harvest in 1899. While America desires that the emigrants should speedily acquire American citizenship, Roumania which denies civic rights to the Jews within her boundaries, insists that they should be regarded as Roumanian subjects in the United States, inasmuch as the refugees, having once acquired American citizenship, might resettle in Roumania and claim American protection for the evasion of military service and other obligations imposed on them. The American appeal to the powers rests on a twofold basis—the broader ground of humanity and the unquestionable right of a State to protest against injury resulting to itself from the toleration of an international wrong. Experience has, unhappily, shown that diplomatic action prompted by altruistic sentiment has rarely been attended by practical results; but in denouncing a state of illegality by which her own interests are injuriously affected, and in inviting those who are jointly responsible for its continuance to insist on its removal, America takes up the more conventional and practically stronger position of an interested party putting forward a justifiable demand for the remedy of an admitted evil.

Nevertheless, easy as the remedy seems—for a stern admonition on the part of the great powers would probably suffice to bring Roumania to reason—there is little prospect that, for the present at least, anything more than a moral effect will be produced by the American remonstrance. A show of unanimity may, indeed, be made in order to save appearances, but the powers on whom the issue really depends will be half-hearted. The three powers whose influence will practically determine the attitude of Roumania on this question are Germany, Austria, and Russia. Germany has large financial interests in Roumania which, rightly understood, should prompt her to take up the cause of Jewish emancipation so essential to the economic development of that country; she has also shown in recent times an excessive eagerness to cultivate American good will. But she is hardly likely to take up an attitude which might place the German sovereign of Roumania in a position of extreme difficulty and bring about the fall of M. Sturdza, whose continuance in office is regarded in financial circles as vital to the satisfactory settlement of the Roumanian debt.

In 1878, the year following the signature of the Berlin Treaty, England and other powers earnestly advocated the cause of the Roumanian Jews, the eminent Sir William White then represented his country at Bucharest, but even his great influence failed to bring about any real amelioration in their condition. Article XLIV of the treaty lays down that "in Roumania the difference of religions, creeds, and confessions shall not be alleged against any person as a ground for exclusion or incapacity in matters relating to the enjoyment of civil and political rights, admission to public employments, functions, and honors, or the exercise of various professions and industries in any locality whatsoever," while Article XLIII declares the recognition of Roumanian independence to be conditional on the acceptance of these terms. Roumanian independence has been acknowledged by all the powers, and yet the Jews, or "aliens," as they are called—for there is no specific legislation against Jews—remain virtually excluded from civil and political rights, from public employments—not to speak of honors—and from almost all professions and industries. It is true that in deference to the representations of the powers, Article VII of the Constitution, which forbade the naturalization of Jews, was modified, but the attainment of citizenship has been fettered by so many formalities and restrictions that, out of a resident Jewish population estimated at 400,000, only some hundreds have now the right to call themselves Roumanians. Naturalization, acquired after costly and tedious preliminaries, is only for life, and the children of the enfranchised are regarded as aliens. Since 1879 a series of alien laws has been passed, increasing the disabilities of the Jews, imposing fresh restrictions on their industry and enterprise, and limiting still further such opportunities as they possessed of earning an honest livelihood. It is difficult to avoid the conclusion that the underlying intention of these enactments is to compel the Jews to emigrate. Many of the humbler walks of life are now closed to them; they cannot serve as employés in public offices or on the railways; they are forbidden to trade as itinerant hawkers or as rural innkeepers, and are practically prevented from acquiring land, or even from cultivating it for others. While excluded from the rights of citizenship, they are compelled to undergo all its burdens; they are subjected, for instance, to military service, though ineligible for commissions in the army.

A new law, passed this year, which regulates the organization of trades in Roumania, has attracted considerable attention in Austria and Germany, as dealing a fresh blow at both Jewish and foreign labor in the country. Article IV of the law declares that "strangers, in order to be admitted to the exercise of a trade, must prove that rights of reciprocity exist for Roumanians in their own countries." As the Jews are "strangers," but possess no other country, this provision, which seemed to menace them with exclusion from all handicrafts, caused great alarm among them, and provoked no little comment abroad. The ministerial journal hastened to explain that the provision applied to foreigners only, the Jews being "assimilated with natives" (assimilés aux indigenes), but it seems unfortunate that this important point was not made clear in the text of the law, or in the commentary published therewith. However this may be, it is certain that Jews are to be excluded from all trade unions or associations, into which, according to Article XLIV of the law, only those who possess "civil and political rights" are to be admitted.

The unfortunate position of the Jews in Roumania is due far less to religious prejudice than to the jealous national spirit of the Roumanians. A small nation, encompassed by hostile races, the Roumanians are possessed to an abnormal degree by the instinct of self-preservation. The sentiment of hostility to aliens is strongly developed in all the young Balkan States, but Roumania alone possesses a large Jewish population. The miserable condition of the Russian Jews is an important factor in the question, for it is feared that a relaxation of the existing laws would induce a great immigration from Poland and Bessarabia. Large numbers have already entered Roumania from those countries; but the apprehended invasion might presumably be averted by efficient frontier regulations. Nor can it be reasonably feared that, if equal rights were conceded to them, the indigenous Jews, who are only some 6 per cent. of the population, would overpower the native Christian element in any part of the country; except, perhaps, in a few districts of Northern Moldavia. Unreal as these apprehensions may seem, they are vividly present to the imagination of the ordinary, easy-going Roumanian, who dreads the energy, perseverance, and business aptitude of the Jew, and mistrusts his loyalty.

The admission of the Jews to the ownership of land is a question of vital import to the economic future of the country. The disasters which followed the failure of the harvest of 1899 brought into prominence the need for the regeneration of agriculture and the development of various kinds of husbandry in Roumania, as well as the unwisdom of allowing vast tracts of State land to lie waste while thousands of potential cultivators are shut up in the towns. The agricultural problem can be solved only by the settlement of the Jews on the land. It has been proved by experience in Hungary that the Jews make excellent cultivators and that they can live comfortably on land from which the Hungarian peasant drives but a scanty subsistence. Such a result is precisely what is feared in Roumania, however advantageous it might prove to the finances of the State. It is believed that the indolent and thriftless Roumanian peasant would succumb before the quick-witted, parsimonious, and industrious Hebrew colonist, who would presently lend his neighbor money and eventually become master of his labor and his crops, though debarred by law from taking possession of his land. There is something "uncanny" in the energy and acquisitiveness of the Jew, which revolts and alarms the Roumanian mind. While this state of feeling prevails nothing will be done spontaneously to improve their condition, nor will pressure from without be effective. Roumania is given to understand that some of the powers are half-hearted in the matter. The voice of England, once listened to with deference, now sounds faintly in the Danubian States. The best hope for the Jews lies in the near approach of the critical moment when the Roumanian floating debt must be converted by means of a great loan; the influence of Jewish capitalists may then do more for their suffering kindred than the whole force of humanitarian sentiment on both sides of the Atlantic.

Reassuring Him.

She had been shopping, and he was naturally disturbed.

"I hope you didn't spend much money while you were downtown today," he remarked.

"Not a cent, except car fare, George," she answered reassuringly. "I had everything charged."—[Chicago Evening Post.

Serviceable.

"Don't you think that a little anecdote here and there serves a very useful purpose?"

"I do, indeed," answered Senator Sorghum. "It may not do much to help along your argument, but it serves to keep the audience from going to sleep."—[Washington Star.

"Did you know that in the Arctic regions, Mr. Staylate, they have nights that are six months long?"

"So I have heard, Miss Laura."

"Yes, I was just thinking what characteristic evening calls you could make up there."

"Dear me, is it as late as that? Good night."—[Cleveland Plain Dealer.

"Dreams and silvern memories"
—Thomas Bailey Aldrich

Gorham Silver

Though not literally to be classed with dreams, is among the most cherished of silvern memories to those in whose households it has found a cherished place for three generations. It is never out of fashion. Its sound workmanship and sterling material give it an enduring quality.

All responsible jewelers keep it

STERLING

A CUT OF PIE FOR EVERYBODY.

Were you one of the happy millions? There was a cut for you if you wanted it. There are five helpings in a large pie, and in each 10-cent package of

NONE SUCH MINCE MEAT

there are two large pies. Last year 12,000,000 packages of NONE SUCH were sold, which means enough mince meat to cut between every two persons 24,000,000 pies. Five times 24,000,000 is 120,000,000, an ample supply of pie, calculated to celebrate once a week for every man, woman and child in the United States. This pie, made of NONE SUCH is the kind known for being "like mother used to make." (Not to be confounded with the mince meat sold from open buckets or by bulk.) NONE SUCH makes fruit-cakes and puddings of delicious quality. GET NONE SUCH AT YOUR GROCER'S. Merrell-Soule Co., Syracuse, N. Y.

Valuable premium list of "1847 Rogers Bros." silverware enclosed.

FIGPRUNE CEREAL

54% Fruit — 46% Grain

Only choice California figs and prunes used.

The grain treated by a special process.

GOOD HEALTH IN EVERY CUP

The blended fruits and grain give the true coffee flavor and color to Figprune Cereal. Best Cereal Coffee.

TRUSSES Elastic Hosiery Made to Fit
W. W. SWEENEY, 411 South Broadway. (Removed from Pearl)

AUTHORS ABROAD.

CUTCLIFFE HYNE'S SECRET IS GIVEN TO THE PUBLIC.

[Staff Correspondence of The Times.]

Henry Seton Merriman, whose "Vultures" is one of the "five best selling books" in England, has nearly finished a new novel of which Napoleon Bonaparte is the chief figure. It will be called "Barlach of the Guards."

Cutcliffe Hyne, known to fame as the creator of "Captain Kettle," a dramatization of whose adventures is to be staged this week in London, probably will not be grateful to a writer who has just made the gratuitous announcement that "Mr. Hyne occasionally writes under the name of 'Weatherby Chesney.'" That Hyne does this is quite true, but it is also true that he has not been particularly anxious to have the fact known. Like several other fiction writers, "Captain Kettle's" creator thinks it doesn't look well for too many books bearing his name to appear in a given time, hence the use of the nom de plume to cover his surplus volumes. For instance, "Thompson's Progress," published a day or two ago, acknowledged "Cutcliffe Hyne" as its author, but "The Branded Prince," which made its appearance a month or two back, carried the name "Weatherby Chesney," on its title page.

Mrs. Humphrey Ward has written a preface to the English edition of Prof. Julicher's "Introduction to the Testament," and Mrs. Richmond Ritchie, Thackeray's daughter, one for a new edition of "A Week in the French Country House," by Adelaide Sartoris.

"The Life and Letters of Max Muller," edited by his wife, will be published soon. Oddly enough, it was found that most of the doctor's correspondents had not saved his letters, but those that have been collected reveal the German philologist at his best.

For several years England has been the only country in which Euclid is used as a geometrical text-book, and now English pedagogues are about to lay him on the shelf. They admit that he is "out of date and invalid as a means of mental training." A conference of head masters to decide on a new text-book to supplant Euclid will be held next at Oxford next month.

E. W. Hornung is working with keen enthusiasm over a novel, in which the Crimean War is to figure. It is to be called "Dennis Dent," and arrangements have been made for English and American book and serial publication next year. The author is inclined to the belief that this is going to be the best thing he ever did. He started the novel two years ago, but somehow it made little headway, and he put it aside for another story. Early this year he tried it again, but no, the plot was still refractory. This fall, a few alterations were made, when lo! the difficulties all disappeared as if by magic, and the writing of the book became a source of actual pleasure.

Gifts of "reading matter" to the inmates of London poorhouses sometimes prove rather inappropriate. Last week the old women's ward of one of them was gladdened by the receipt of a complete file of "The Boys' Own Paper," while among the books sent in for the children in the infirmary was "The Ethics of Aristotle." C. B.

Anti-treat League.

In Ireland an Anti-Treating League has been formed. It has taken St. Patrick for its patron, and it induced the last convention of the Gaelic League held in Dublin in May to indorse its efforts as tending to eradicate "one of the most prolific sources of intemperance and a national evil."

The league does not attempt to hinder anybody from taking a drink himself if he pays for it, though it qualifies this by making its members promise "not to be guilty of the sin of intemperance." But the chief pledge of would-be members must be to refuse to take a treat from another, nor to give one himself in any place where drink is sold, whether public house, bar, hotel or sheebeen."

The pledge does not hinder a man from offering a drink to friends in his own house nor from taking one himself at the house of a friend. It does not prevent him from buying drink for himself. It only bars buying drink for others.

In token of these principles members are requested to wear the badge of the league, a shamrock leaf in green enamel with three small shields bearing the three initials of the Celtic title of the league. Total abstainers may wear cream colored shields. All members are expected to renew their pledges on St. Patrick's Day.

Efforts are being made to organize in the field of the league's operations in this country. It was organized in County Wexford. It has a juvenile division.—[New York Sun.

Good Ghost Story.

"That old saloon that you see here in the heart of the East Side, has been out for more years than would have been the case, if a church corporation that owns property next to it, didn't wanted to buy it, hadn't started a story that the building was haunted," said a former East Sider, who was revisiting that part of the city. "The saloon didn't do much business until the ghost story was started, but if it was originated with the idea that the saloon would be shunned, it didn't work.

"Forthwith people came from all over the city to look at the haunted saloon and the saloon did an immense business. The proprietor made money hand over fist, and judiciously encouraged the ghost story.

"When an idea of that kind once becomes rife in this crowded part of the city, it takes years to remove it, and there are today poor foreigners who go there to take a drink and get a thrill at the thought of imbibing haunted spirits."—[New York Sun.

Pears'

Whoever wants soft hands, smooth hands, white hands, or a clear complexion, he and she can have both: that is, if the skin is naturally transparent; no less occupation prevents.

The color you want to avoid comes probably neither of nature or work, but of habit.

Use Pears' Soap, no matter how much; but a little is enough if you use it often.

Established over 100 years.

Cook Stoves On Credit
BRENT'S, 530-532-534 S. Spring Street.

CUTLERS & GRINDERS
LOS ANGELES CUTLERY CO., 229 S. Spring

Anchor Laundry
When you are weary of wrinkled linen try the Anchor. Tel. M. 1282

Broadway Drapery and Furniture Co.
New Store. New Goods. 447 S. Broadway

STEEL STOVES AND RANGES
Prices from $13 up.
HENRY GUYOT, 414 S. Spring

Pabst beer is always pure

Brewed in a plant as clean as the cleanest home kitchen—always open to your inspection—58,971 visitors last year.

Los Angeles County News.

[NEWS REPORTS FROM TIMES CORRESPONDENTS.]

LIGHT THAT FAILED IN PASADENA STREETS.

ELECTRIC COMPANY PROMISES A BRIGHTER TIME.

Power, Material and Labor Scarce—Bids Too Low to Buy City Second-hand Goods—New Year Football Prospects—Auditor's Book.

PASADENA, Office of The Times, No. 36 South Raymond avenue, Nov. 6.—Darkness has hovered over the city during the past few nights, ominously, as the price of coal. There's no telling how much longer it will last. The Edison Electric Company is short of "juice," and the cause of it is directly traceable to too much light in the past. Nobody would have thought that the wildfire fires of a few years ago, which lighted up the northern part of the valley and even shed a few rays inside the city limits at times, would have anything to do with lack of street lights later on. But such is the case. The forest fires have diminished the available water sheds. The streams are dried up and it has been the power that kept the electric-light power plants going. It's a simple problem in cause and effect.

Yesterday President John B. Miller read a letter of apology to the City Council for the obstreperousness of the lights furnished by the Edison company. He said:

"We are confronted by conditions entirely unforseen by us. When arranging our business for the year we found circumstances that prevent us for the time being from rendering full measure of service to all our customers. We are unable to get material for the completion of our No. 3 plant in Mill Creek. There is a scarcity of labor, and we are unable to increase our power supply. We hope to be able to feed the lights burning during the re-quired hours."

The Council filed the report, and in the meantime citizens will have to carry lanterns through the streets.

BIDS TOO LOW.

Tuesday the Council opened bids for the purchase of ancient improvements on Central Park tract. They were all ridiculously low and the matter was referred to the next meeting, when other bids may be called for. The Busch House, on the southwest corner of Fair Oaks avenue and Vineyard avenue, a double house on South Raymond avenue and the Cycleway structure coming from Vineyard to Glendale belong to the city, and have to be removed in order to prepare the park, bids for whose improvement will be opened at a special meeting of the City Commissioners this evening at 8:30 o'clock.

W. C. Wilson offered $82.50 for the link of cycleway upon which H. M. Dobbins put tenements and sold to the city for $300. R. W. Yarbrough offered $350 for the double house that must have cost him $600. R. I. Pierce bid $455 and C. J. Chamberlain $381. J. W. Kitzman offered $500 for the Nevada House, a good first-class boarding-house; $200 for the old Pacific Laundry building; $50 for the double house, and $200 for the cycleway. T. J. Walker was willing to pay $80 for the cycleway.

ON WALL CORNER-STONE.

The Council's committee chosen to act in the matter of laying the City Hall corner-stone reported recommending that the stone be inscribed with: "City Hall. Erected A.D. 1902," and that the Masons be requested to take charge of the ceremonies with their usual ritual. No date for the celebration is fixed.

COUNCIL ROUTINE.

The final act in the acquisition of the Public Library site by the city was performed yesterday when the Legges conveyed through the Council a formal quit-claim deed in consideration of the sum of $250. When this ground was presented to the city by Mr. and Mrs. William Legge a number of years ago it was with the understanding that the lot was to be devoted to library purposes. The city never had unclouded title to it. Yesterday's transaction clears everything up and the ground may be used as a library site or any other kind of a site, though there is no probability of the present handsome cottage structure being removed. The city just gives the City Dads a more comfortable feeling of possession.

Monthly reports were received yesterday. They were all pretty dry, with the possible exception of that of Superintendent S. O. McGrew of the sewer farm, where they have just finished laying the hose on about four hundred acres of ten walnuts, raised from the original dishwater.

Superintendent of Streets Turner found out that a new broom sweeps clean, and suggested that it would be cheaper for the city to purchase a new asphalt pavement sweeper than to keep on patch up the old one.

Building and Plumbing Inspector P. J. Benham reported sixty-five building permits issued during the past month, amounting to $34,329, netting the city $51 in fees.

NEW YEAR FOOTBALL.

President Charles Coleman of the Tournament of Roses Association left today for the northern part of the State, intending to be gone about a week. He will visit Berkeley and endeavor to get the University of California football eleven here to play a game with some crack eastern eleven on New Year's Day as the afternoon event of the Tournament of Roses. He has communicated with a number of eastern colleges, among them Princeton. The University of Michigan, Washington, D. C., has signified its willingness to make the long trip and play ball, but the representative has not yet been heard from. The association proposes to spare no pains or expense in getting crack eleven here on January 1.

KERNAGHAN'S BOOK.

Auditor Kernaghan is writing a book. It will be one of those books, not a dictionary, that doesn't dwell on any one subject. It is the annual report of the Auditor, dealing with the expenses and receipts of all the departments of the city for the year ending June 30, 1902. The Auditor frequently has requests from prospective residents for figures concerning the municipality. So about five hundred copies of this report will be neatly printed and kept on hand. The frontispiece will be a cut of the new City Hall, and there will be pictures of the Mayor and Councilmen to lend grace to the page.

SOCIETY NOTES.

One of the most delightful and elaborately-appointed luncheons of the fall season was given yesterday at 1:30 o'clock by Miss Dreer of Livingston Place in honor of Mrs. Maude Doulton Chrysanthemum. Chrysanthemums of great size and delicate coloring were used in ornamentation of the drawing-room and as a center decoration for the luncheon table. Besides the guests of honor and the hostess, there were present Mrs. Mary A. Dreer, Mrs. John E. Jardine, Mrs. W. R. Staats, Mrs. Horace M. Dobbins, Mrs. A. S. Halstead, Mrs. Seymour E. Locke, Mrs. Thaddeus Lowe, Jr., Mrs. I. B. Winslow; Misses Frances Shoemaker and Florence Greble.

Mrs. B. M. Wotkyns of Bellefontaine Drive will entertain with a luncheon Tuesday of next week in honor of Mrs. Doulton. Mrs. Doulton will spend the few intervening days with friends at Hollywood.

PASADENA BREVITIES.

The Twilight Club will meet this evening in the Valley Hunt Club house. Theodore Coleman will read a paper on "Maj. Burnham, the African Scout," and Mrs. Elizabeth Grinnell will read a paper on "Anna and Her Family."

The Pasadena National Bank yesterday elected Gilbert W. Pratt vice-president. Mr. Pratt is a local capitalist who was recently chosen a director to fill the vacancy caused by the death of H. W. Hines.

Mrs. F. T. Bueneman of No. 190 South Madison avenue entertained yesterday afternoon in honor of the thirteenth birthday of her daughter, Miss Laura. Games were played and a birthday feast served.

The New Century Club meets this evening with Prof. W. H. Hoose. The subject will be "What Ought the City Administration do to Promote the Best Interests of Pasadena?"

Mrs. G. M. Hobbs, formerly Miss Lucy Stratton, is visiting her parents, Mr. and Mrs. Samuel Stratton, of Arcadia street.

A number of valuable gifts were made to the Children's Training Society yesterday, including $225 in cash.

R. B. Spear and Jesus Carosta were victims of the hitching and bicycling ordinances yesterday.

Mrs. J. P. Treadwell has gone to San Francisco to remain until after the holidays.

Deputy State Controller W. O. Swan is visiting in Pasadena.

Wadsworth sells paints.

Nothing equals the Columbia Chainless bicycles.

Special bargains in dress goods for 50, 50 and 75c at Bon Accord.

If you have anything to sell, to exchange, or want anything in the wide world, put a "Liner" in The Times. Rate, 1 cent a word each insertion; minimum charge, 25 cents.

ALHAMBRA.

NEWS BREVITIES.

ALHAMBRA, Nov. 5.—The electric railway company has commenced work at the San Gabriel end, to get its poles in line. When this is completed the telephone poles will be removed, and those wires placed on top of the trolley poles, relieving the street considerably. Palms and other small trees along Main street are being removed, and as soon as the rains come, the entire street will be graded the full width.

The Jaques steam laundry building is about completed, the boiler in place, and the machinery will soon be there.

A Sunday-school institute will be held here Sunday. It will be a union meeting of the Sunday-schools of all the churches in Alhambra, San Gabriel and Garvalia. The afternoon session will be at the Methodist Church, and the evening session at the Presbyterian Church. Addresses will be given by speakers from abroad and at home.

At the meeting of Alhambra Chapter, O.E.S., the degree work was conferred on a candidate, and three applications for membership received. The attendance was large, and refreshments were served.

Miss Myrtle Green left yesterday for San Francisco and Berkeley, to be absent a month.

A game of ball, played here between the Alhambra and Covina clubs, resulted in favor of the home club, by a score of 10 to 9.

If you have anything to sell, to exchange, or want anything in the wide world, put a "Liner" in The Times. Rate, 1 cent a word each insertion; minimum charge, 25 cents.

WHITTIER.

EAST MOVES WEST.

WHITTIER, Nov. 5.—Eastern people are arriving almost daily. Among those just in are George Overman and wife, Theodore Thomas and wife and James Small and family, all of Marion, Ind., who will remain all winter; Miss Hitt and Miss Kincaid, Nebraska; J. E. Wolfe, wife and baby, Boston.

The Epworth League members held their annual business meeting last evening at the home of Miss Marion Mills and elected as president J. M. Youngling, first vice-president, Miss Eleanor Stalker, second vice-president, Miss Marion Mills, third vice-president, Miss Emma Johnson, fourth vice-president, Esther Miller, secretary, W. S. Dyer, treasurer, Guy Buckmaster, Frances Johnson, Frances Cady, Henry Woodstock, E. G. Eggleston will be ushers the coming year.

If you have anything to sell, to exchange, or want anything in the wide world, put a "Liner" in The Times. Rate, 1 cent a word each insertion; minimum charge, 25 cents.

NORRIS & ROWE'S SHOW.

Here comes the trained-animal show again! For the past fifteen years the name of Norris & Rowe has been a household word from the Atlantic to Pacific coasts. Each succeeding year these enterprising amusement managers have brought out for the delight of the public a greater and better entertainment. This season marks a new and distinct departure in the business. Among the leading features are the great triple baby elephant act, in which Fargo, Duke and Hero are the actors. Sultan and Sultana, the two riding lions, the South American llamas, that have been broke to drive in harness; Ben Hur and Sadi Ali, the two Siberian camels, are grotesque creatures of the desert, which perform with the Bos Indicus and the llamas. The seals are unquestionably the most wonderful of the kind ever seen. These, and many more pleasing acts tend to make the Norris & Rowe show a unique organization. The show will be seen in Los Angeles all of the week beginning November 10, giving two performances daily, at 2:30 and 8 p.m., at the corner of Eleventh and Flower streets.

Playa Del Rey Time Table.

Round-trip tickets only 50 cents—buy your ticket at office of the Santa Monica line on Fourth street near Hill. Hotel Playa Cafe meals served a la carte.

Commencing today, November 4, trains will leave Fourth street Los Angeles, for Playa del Rey, as follows: 8:50 a.m., 1:20 p.m., 3:50 p.m., 4:50 p.m.

Trains will leave Front street, Santa Monica, for Playa del Rey as follows: 6:30 a.m., 9:25 a.m., 1:55 p.m., 3:25 p.m., 5:25 p.m.

Trains will leave Playa del Rey as follows: 7:45 a.m., 10:00 a.m., 2:20 p.m., 4:00 p.m., 6:0 p.m.

For information concerning Playa del Rey call at the office of The Beach Land Co., either at the beach or in the Conservative Life Building, Third and Hill streets, Los Angeles.

A GAMBLER'S TALE OF WOE.

"Talent" Bet on Lane Almost to a Man.

Hardest Jolt Came to "Prof." Manning.

Unhappiest Fellows are Those Who Became Frightened and Hedged.

"Prof." Billy Manning, ex-middleweight champion fighter and the only true and living disciple of "Sanicult," was handed the double cross on election day.

This was as distressing as El Hutch trying to beat off Pasadena with "de Ate Ward" on the saloon question. It was even worse, for El Hutch is accustomed to being beaten for every office in rotation, and doesn't chafe under what always comes to him.

But with Billy it's different, for he is no continuous-performance office seeker. He was once a friend of the Mooer millions, once a great pugilist and now a property owner and a professor of an occult science that only escapes being an ism because it is not called that. Owing to his past and present he is proud of himself and has a reputation to sustain.

Consequently, when a man like this gets the double cross something is likely to happen, and it has, for the Rialto is highly inflamed with the strong, fierce words that Billy dropped along the street yesterday; and if a lot of badly-disfigured Democrats are picked up on the sidewalks some morning this week, no one need to be surprised.

All the trouble grew out of Lane and Wilson, two of the "also ran" candidates on the Democratic ticket. They looked good to Billy, for he is somewhat of a politician himself and likes to have people know that he is acquainted with Luther Brown, Ed. Meserve, Judge McKinley and other great leaders of the "push."

It is said that Billy did considerable telling work for Lane and Wilson on election day in the good old Democratic way, and as the afternoon wore on it was pretty nearly a dead cinch in his mind that Lane and Wilson would get so many votes in this city that it would take the ballot clerks all that night to count them.

After supper Billy heard from one of his friends that San Fernando would undoubtedly go for Wilson and that of the fourteen votes in Ocean Park, Lane already had half. Furthermore, the saloons had opened up, every one was feeling good, and along about 10 o'clock a special telegram came from San Francisco over a barb wire fence that Lane had swept that place clean with about 17,000 majority, plurality or something.

This was pretty near enough for Billy, and he began to feel sorry for the men who wore Pardee buttons. He really didn't see what they voted for anyway, unless it was because someone paid them for their time. Half an hour later one of the boys came up from Fifty-nine in "de Ate" and said that Pardee had 14 votes and Lane 60. Then a bystander remarked that it wouldn't have been so bad if Billy White hadn't a family to support.

Along about midnight, a fellow rushed up from Sixty-one in "de Ate," and gave out the news that White had 27 and Wilson 94. This caused a Democrat to remark that it looked just like getting a man into your own corner and givin' him a left swing and a right huppercut when he was a hangin' on de ropes.

This was too much for Billy and he went off and got $500 and bet it all on Lane and Wilson with anyone who would take a chance. Then he tried to pass the time away until yesterday, when he would stroll around in a careless sort of way with a smile on his fact and draw down his money, as if he really hated to take it.

AN EYE OPENER.

Yesterday morning he picked up a Times and read it and it made him speechless. He couldn't believe his own eyes.

In the afternoon he met one of his acquaintances, looked him in the eye a minute and then walked up to him. "Say," he softly exclaimed, "if I ever run across any more Democrats what want to hand me any inside information right from de ballot box, I'm goin' to coax 'em on. I'm goin' to make em' come up real close so they can whisper it in my ear. Den when I git 'em close enough, I'm goin' to hit 'em a hard right short-arm jolt on de jaw and if I don't hit 'em hard enough to knock 'em clear across the street, I'll quit the fightin' business as long as I live."

BIG MONEY UP.

At the public betting places in Los Angeles about $90,000 was wagered on the outcome of the election, county and State, but this does not mean that anything like that amount changed hands, for much of the amount was put up at odds of $100 to $40, $50 and $60.

Contrary to the expectations of many bettors, the bets will not be paid off until the returns have been fully ratified by the Board of Supervisors on the county candidates, though bets on the Governorship fight, including the mutuals sold, will probably be paid next Saturday night.

The Supervisors will meet next Monday to consider elections and all bets on the county issues may possibly be paid on Tuesday evening. Most of the money in these bets went into the Sheriff fight, and the money was laid at evens that White would not get 1000 votes more than Lane.

Many Pardee bettors would have more money coming to them had they not been seized by a panic on the evening following the election. They went cheerfully down and put up their money like drunken sailors during the day at odds of $50 to $45 and $100 to $90—until the bulletins began to come in. Then they bethought them that they hadn't relatives in the bank or carrying the hod in Los Angeles, and that possibly they couldn't spare the money. After this realization began to dawn on them it was only a step to the cigar stands and—sad tale—they rushed to "hedge."

THERE WAS A SWIRL.

For a while around the Spring-street places there was nothing but a tossing swirl of men frantic to find a Pardee victim who would part with his shekels. There were some philanthropists on hand, and every few minutes a dishevelled plunger would fly out of the edge of the crowd like a drop of water off the rim of a grindstone. He would stop and look dazed while he wiped the sweat from his hat band, then he would go and buy a drink and tell his friends how he had just rescued his money from the burning by "getting down on Lane." There was a small multitude of these financiers, and they were a very crestfallen lot yesterday when it became apparent that Pardee was easily elected, for in their hurry to "hedge" they had given odds on Lane, and instead of being even on the deal they were out money when they could as well have been heavy winners if they had stayed with their first love.

The gamblers, who supported Lane to a man, are wondering whether they fell or got thrown down, and are vaguely trying to get their rabbit's feet to yield up the secret.

The only people that are winners and never ran a chance are the tailors and haberdashers. Enough bets of hats and clothes to last until next election lay on the result, and in a week or two—aside from their boasting—the Pardee men will easily be told from the Democratic sympathizers by the superior cut and crinky newness of their clothes.

Fashion Note—Silk hats will have a heavy run in Los Angeles during the winter months.

HAS MANY DOUBLES.

For a few minutes yesterday morning the detectives and police, who saw a little, old querulous Chinaman brought into the Police Station, were elated.

He looked like Jim Sam, who killed N. P. Newbill, the "Hermit of the Dumps," Sunday afternoon at the city dumping grounds. He walked as Jim Sam did before he began running to avoid the possible consequences of the law. He had the same villainous cast of countenance, but his name is Gee Ki.

An officer found him on Alameda street dressed in what appeared to be Jim Sam's clothes. At the Police Station every one who saw him said, "That's Jim Sam; good catch." One of the detectives dashed their hopes. He knew him for Gee Ki, a vegetable chink.

This is the second double of Gee Ki that the police have apprehended. The other was followed to San Bernardino Monday, but there was something wanting, and the detective returned empty-handed.

Jim Sam is supposed to be hiding with some vegetable Chinaman away from the ken of the officers. He belongs to the Wong tong, and is probably being concealed by friends.

GIRL DOWN IN A DITCH.

Prisoner in Sewer Trench Until Rescuers Bring a Ladder.

Through the criminal carelessness of the contractors constructing the Hill-street sewer, Miss Jennie Jones of No. 1850 West Eleventh street narrowly escaped death last night.

Miss Jones is a member of the First Congregational Church Orchestra, and attended prayer meeting at the church, Hill and Sixth street. At the close she started with others to board a Traction car. There was no light to show that a deep sewer trench was open just alongside the car track. Miss Jones, who was a little in advance of her friends, walked right into the hole and fell to the bottom, twelve or fourteen feet.

Others were halted just on the brink of the trench by Miss Jones's screams from the depths of the pitfall.

In the darkness and confusion it was some time before a ladder was found to extricate the unfortunate young lady. It was feared that she had received serious, if not fatal, injuries, but happily she was but slightly hurt. She suffered most from shock. After her rescue she was taken to her home little the worse for her experience.

The contractors were roundly condemned last night by the crowd that collected around the scene of the accident for leaving such a death-trap open.

THE PINKHAM CURES

ATTRACTING GREAT ATTENTION AMONG THINKING WOMEN.

Mrs. Frances Stafford, of 243 E. 114th St., N.Y. City, adds her testimony to the hundreds of thousands on Mrs. Pinkham's files.

When Lydia E. Pinkham's Remedies were first introduced skeptics all over the country frowned upon their curative claims, but as year after year has rolled by and the little group of women who had been cured by the new discovery has since grown into a vast army of hundreds of thousands, doubts and skepticisms have been swept away as by a mighty flood, until to-day the great good that **Lydia E. Pinkham's Vegetable Compound** and her other medicines are doing among the women of America is attracting the attention of many of our leading scientists, physicians and thinking people.

Merit alone could win such fame; wise, therefore, is the woman who for a cure relies upon **Lydia E. Pinkham's Vegetable Compound.**

NOTICE OF REMOVAL

Dr. W. E. Hutchason has removed branch office from

Fifth and Hill to

430½ S. Broadway.

I most respectfully invite my old and new patrons to visit my new quarters.

BEAUTIFUL SET OF TEETH $5.00.
BEST TEETH MADE ON E. E. $8.00.
TEETH CLEANED 75c.

All Work Guaranteed.

HUTCHASON DENTAL CO.,
430½ South Broadway.

The Cup That Cures

and the cup that cheers by its action on the system, is a cup of

Emil Frese's Homburg Tea

Dyspepsia, constipation, disordered liver and kidneys, yield to its mild but certain action. A household remedy of known value. 25c

The Dr. Wong Co. AND Chinese Herbs, INVESTIGATE

The famous Wong remedies, improved and perfected for six generations, have a record of 19 years in Los Angeles. Thousands have tested them and to last record cured or benefited. Herbs and medicine for sale. Examination and office 534 S. MAIN St.

Screen Doors 75c

ADAMS MFG CO., 742 S. MAIN ST. TEL. M 1111.

SAILOR ASHORE.

He is Proud of His Biceps and Went Down Among the Cribs to Exercise.

Jim Sullivan and Herman Berkemeyer had a quarrel last night in the crib district. Jim is a hardy sailor, who rooms at the Silver Star on East First street. He is very proud of his bulging biceps. Jim landed on Berkemeyer and put him out of business. Berkemeyer wandered around for two or three hours, with the blood flowing from a deep cut in his foot, and then found Officer Matuskiewiz. The officer searched Sullivan out, and saw him quarreling with a crib woman.

Sullivan ran up Alameda street and the officer fired two shots over his head. Then he shortened range and the bullet skipped along the sidewalk and kissed a slat in Sullivan's foot. The sailor hove to, and was arrested.

The police believe that Jim Sullivan is an all-round bad man, and probably a thug. He used some blunt instrument in striking Berkemeyer, and was so ugly at the Police Station that his hands were forced into a muff.

SALMON AND RAISINS.

Market for Both is in Excellent Condition—J. K. Armsby Talks About Outlook for Coast Products.

[BY DIRECT WIRE TO THE TIMES.]

NEW YORK, Nov. 5.—[Exclusive Dispatch.] J. K. Armsby of Chicago is spending a few days at the New York headquarters of the firm. In connection with the situation of the more important descriptions of Coast products, Armsby said today:

"All the higher grades of salmon are closely cleaned up in first hands on the Coast, and the market is in good shape. There is, however, a good supply of the cheaper grades and particularly of chums. On these the market is easy and the fish are not selling freely. The supply of genuine pink fish is light, owing to the fact that no humpbacks were packed.

"The raisin situation is in good shape. There can be no doubt, that any advance made will be maintained, as the situation on the Coast is one of the strongest ever known."

Kitro Made of Grapefruit.

A tonic and stomach corrector. Try a bottle.

SAY, DON'T FORGET,

For it May Be Worth Your Life to Be Next.

Don't forget that Cupidene removes all the effects of past disease. Cupidene cleanses and purifies the body, vitalizes and restores the nervous system, and strengthens the mental faculties. Cupidene is a manhood-builder and cures the tobacco and liquor habits. Cupidene is sold at $1.00 a box, 6 boxes for $5.00, by Off & Vaughn Drug Co., Fourth and Spring. Cupidene has a reputation gained by 25 years of glorious success.

WEAK SYSTEMS

To enrich the blood and impart fresh vigor to the weak system, you must first make the digestion perfect.

The best medicine to do this is

Hostetter's Stomach Bitters.

It will strengthen the stomach, insure perfect digestion and an abundance of rich, red blood.

It will also cure FLATULENCY, HEARTBURN, INDIGESTION, DYSPEPSIA, INSOMNIA and MALARIA.

Try it. Our private stamp is over the neck of the bottle.

AUCTION.

Auction

84 Cattle, Hogs and Horses.

Will sell on Friday, November 7, at 10 a.m., on my ranch, 3 miles north and 1 mile west of Compton, on Compton Ave. near Tajauta School House, 14 large fine Holstein milk cows, all fresh and big milkers; 48 Durham and Holstein heifers, all well bred, from 1 to 2 yrs. old, some coming in soon; 20 head good hogs; 3 head good work horses, and 1 milk wagon.

The stock is all good and in fine condition and will sell to the highest bidder without reserve. Six months time will be given on sums of $25 and over with approved note. Free lunch at noon. Take Long Beach cars to Watts.

RHOADES & REED, Auctioneers.
Z. TOWN, Owner. Office, 431½ S. Spring St.

Auction

—TODAY—

133 So. Broadway

Feathers, Velvets, Trimmings, Silks, Ribbons Ornaments, Plush, Ostrich Tips, Buckles, etc.

THOS. B. CLARK, Auctioneer.

Auction.

Tuesday, Nov. 4th and Thursday, the 6th at 2 p.m., at paper tent 7th and Main Sts., of chairs of every description, also couch, carpets & etc.

C. M. STEVENS, Auctioneer.
Office 203 Pajo Building. Phone Red 2041.

THOS. B. CLARK, AUCTIONEER.

22 SOUTH BROADWAY. TEL. GREEN 1272

Drawing Papers, Measuring Tapes, Architects and Engineers' Supplies.

ADOLF FRESE,
120 South Spring Street.

DIAMONDS

H. J. WHITLEY CO.,
111 N. Spring St.

USE Long's

J. L. CRAIG & CO. AGENTS

PIANOS..

Buy of us and save money. (Not the old Reliable House.)

J. B. BROWN MUSIC CO.,
353 SOUTH BROADWAY.

RUPTURE

I will treat you until cured before asking for my pay. Consultation free.

—FIDELITY RUPTURE CURE—
439½ So. Spring St. - - - Rooms 1 and 2

Lung Culture

Send for Pamphlet
1113 West 10th St. P. O. Box 661, L. A.

Laundry

For up-to-date work send to the EMPIRE
140 S. Main Street. Phone Main 625.

Bicycles

TRIBUNE, CLEVELAND and LIGHT bicycles.
LEAVITT & BILL, 460 S. Spring.

5 PER CENT. BONDS-6 PER CENT

INTEREST SEMI-ANNUALLY.
THE PRUDENTIAL INSURANCE CO.
601 Loughlin Building.

Joh Von Breton, Jeweler,

Established 20 years in New York City, now located at 207 W. Fourth St. Diamonds, Watches, Jewelry, Optical Goods. Best quality—reasonable prices. Also repairing.

PHOTOGRAPHIC MATERIALS.

DEWEY BROS., 326 So. Spring.

PHOTOGRAPHS Real Art Values.

SCHUMACHER, 107 N. Spring St.

A [bicycle] is the most durable and easy-running wheel on earth. W. H. COWAN, 520-9 W. 8th St.

"Barker's" Is Spring; more than ever Good Furniture time.
420-424 SO. SPRING ST.

FILLINGS and GOLD CROWNS

That never wear out. My plate work equals nature's own. Facial expression restored. 20 years practice. DR. CICERO STEVENS, 217½ S Spring

Humphrey's Cluster Arc Gas Light

No smoke or dust. Fine Mantels. Wholesale and Retail.
ROOS & FISHER, - - 533 So. Broadway.

New Idea Patterns Are the Best. Try Them—Price 10c.

GOODRICH'S, 103½ and 105 S. Spring Street, through to 311 West Second Street.

NEW YORK DENTAL PARLORS

321½ S. SPRING STREET.

Dickey's Creme de Lis

Prevents Freckles, Sunburn and Tan. Sample by mail 10c. E. B. HARRINGTON & CO., Los Angeles, Cal.

A WONDERFUL MEDICINE.

BEECHAM'S PILLS.

For Bilious and Nervous Disorders. Sold everywhere in boxes, 25c and 50c.

LA TOUCHE'S $2.50 Hat Store
256 S. Broadway.

Los Angeles Business College

213 West Third Street. Telephone Black 3261
The school where thorough work is done; where the reason is always given; where confidence is developed; where bookkeeping is taught exactly as books are kept in business; where shorthand is made easy; where penmanship is at its best; where hundreds of bookkeepers and stenographers have been educated for success in life; where those people will go. Spanish and Mrs. Lee V. Chaplin's lessons free. Catalogue sent on application.

Los Angeles Business College

236 S. SPRING STREET. PHONE GREEN 1565.
Old—Well-known—Reliable
Rank not to commend itself. Be patronized as is the leading commercial house in California. Five complete and separate departments. For full descriptive catalogue, blank for enrollment, etc., address

P. C. FELKER, Pres. W. A. EDWARDS, Vice-Pres.
W. H. POLHEMUS, Secy.

Southern California Business College

324 South Grand avenue. In its own new building, with large Gymnasium. The greatest and strongest Commercial School in Los Angeles. Its graduates are the most competent and secure and hold the best positions. LASKEY, HOOD & HOLLMAN, Mgrs.

"Brownsberger"

BOYS' SCHOOL OF BOOKKEEPING AND GRAMMAR GRADES. MODERN. West Second Street. Pleasantly situated in the midst of the finest home-like surroundings. Shorthand taught by famous "Chair Talks" by the principals. Machine at home free of charge. Every department under specialists. Every graduate is a position. Lessons given by mail. Elementary book-keeping in the famous Rational System. Spanish free. Send for new catalogue.

Los Angeles Military Academy

CORNER WASHINGTON AVENUE.
Boarding and Day School. Ninth year. Reopens September 16. Prepares for University and Business. Five teachers. Special attention to individual needs. Phone Main 1066.
WALTER J. BAILEY, A. M., Prin.

Harvard School

(MILITARY)

Western Avenue. Begins Sept. 23. Catalogue. Granville C. Emery, A.M., Head Master. City Office—254 S. Broadway. Tel. Private.

Cumnock School of Expression.

CUMNOCK HALL, 1000 FIGUEROA ST.
Four Departments: ORATORY, ENGLISH, DRAMATIC ART, PHYSICAL CULTURE. Catalogue upon application. Tel. Main 1124. ADDIE RISLEY GRISS, Director.

GIRLS' COLLEGIATE SCHOOL.

(Cum de Rosas)—Adams and Hoover Streets—reopens Thursday, September 25. Miss Parsons, Miss Denison, Principals. Beautiful buildings, delightful home, thorough general City Office, 204 S. Broadway. Tel. White 1171.

Yale School

239 N. Union Av. T. G. Adams, A.M. (Yale) Head Master. An English and classical boarding and day school for young men and boys. Fine gymnasium. Illustrated Catalogue Mail. John 1791.

Western School of Languages

321 S. HILL ST. TEL. JOHN 3071.
Complete courses. French, Spanish and English. Special courses. Evening classes.

Girls' Preparatory School.

Miss Snow Longley, Instructor, receives girls under fourteen. Individual instruction a specialty. 1329 Norwood St. Telephone Blue 3701.

Dobinson School of Expression and Dramatic Art.

314 S. HILL ST., LOS ANGELES, CAL.

REAL ESTATE.

Imperial Lands...

Good soil, abundant water supply, large crops. For full information call or write.

Oakley-Paulin Co.,
304-305 Douglas Block, Los Angeles.

GOLF PARK TRACT.

High class residence lots adjoining the Windsor Tract. The choicest southwest. Building restrictions; street grading, cement curbs and sidewalks free to buyers. Price, 50 feet lots on Normandie street, $500; Washington street lots, $1000; corners, $1200; all other lots $1000. Terms $100 cash. Terms for deposit, $10 in 30 days, balance 6 and 12 months. 10% increase in 30 days. T. WISSENDANGER.
Phone John 501. 229 Loughlin Bldg.

ERKENBRECHER SYNDICATE (Ltd.)

Buy and sell real estate, stocks, bonds and mines. Suit 301; Currier Building, phone Main 1377. Mr. Elliott at Hotel Van Nuyssher; p.m., phone Private Exchange 18.

$50 LOTS—ON NEW ELECTRIC R. R. PASADENA VELA TRACT. CARLSON INVESTMENT CO., 114 SOUTH BROADWAY, Los Angeles.

W. G. Nevin Tract

FINE SITES FOR HOME LOTS.
W. G. NEVIN. 320-322 Laughlin Building. Telephone James 2134.

The Only Genuine Vuelta Filled Cigar Sold for 5c

[American Grown Real Vuelta]

—and it is wrapped with tobacco that has had the "bitter" cured out of it.

Result: A mighty fine cigar.

Try it and compare it with the price package sort of cigars put out on the quantity-reducing plan by the combine of global factories.

The TOM KENNE is a delicious cigar—not a cotton-penny article sold by price schemers.

Local Distributors:
Fred Barman & Bro.
Los Angeles, Cal.

LARGEST PLACE TO TRADE [INC.]

Hamburger's

1ST to 1ST M. Streets, S. Spring St. Los Angeles

Men's $4.00 Pants at per Pair, $1.65.

On Sale from 8 to 12 This Morning Only.

A meritorious trade winner for Thursday morning will be five hundred pairs of men's pants in Cassimeres, Cheviots, Worsteds and Tweeds; all double sewn, tape bound seams, and finished with the best findings. They are in pretty light and dark colorings, and all sizes; they are broken lines of $2.50, $3.00, $3.50 and $4.00 values; for the four hour selling, priced at choice per pair..... $1.65

LARGEST PLACE TO TRADE [INC.]

Hamburger's

1ST to 1ST M. Streets, S. Spring St. Los Angeles

20c Curtain Nets per Yard, 15c.

36-inch Curtain Nets—white and ecru, plain and fancy weaves; double twisted thread; six patterns to select from. Price for Thursday per yard..... 15c

FOURTH FLOOR.

25c Curtain Net per Yard, 19c.

45-inch Curtain Net—plain with insertion and edge effects; others in fancy fish net weaves. They will make very serviceable dining or living room curtains; regular price 25c. Thursday only, per yard.. 19c

FOURTH FLOOR.

15c Silkoline per Yard, 10c.

Simpson's 36 inch Silkolines in floral, Oriental and striped patterns; pretty colorings; new designs and perfectly fast colors, the kind that sell elsewhere at 15c. Priced for Thursday per yard..... 10c

FOURTH FLOOR.

$1.50 Satin Liberty Broches, Per Yard 89c.

Matchless assortment of 3000 yards of these elegant silks for evening and reception gowns and party waists. They are in all the dainty new light and dark colorings of pink, blue, green, brown, old rose, cream; also white and black with small broche raised figures or printed figures; all in neat patterns. The quality is soft and firm and is a satin that will not muss easily; are 24 inches wide, strictly pure silk; costs 95c a yard to make but made to retail regularly at per yard $1.50. Thursday per yard..... 89c

50c Half Wool Waistings, per yd. 25c.

Firm, close Granitecloth weave; colorings blue, green, red, pink, and black with narrow white stripes; equally suitable for waists or children's wear; 27 inches wide and good 50c values. Thursday per yard.. 25c

19 in. "Never Tear" Taffeta, 69c.

The newest and the best wearing Taffeta for petticoats, linings, skirts and waists for which we are exclusive agents in Los Angeles. It is a lustrous black; soft quality; free from dressing; will not split and every yard guaranteed to give satisfactory wear. It is strictly pure silk; 19 inches wide and combines all the good points of most $1.00 qualities. Price per yard..... 69c

The Hamburger Store

First Showing of Toilet Ware.

We have just opened up our winter line of China ware in toilet articles. They are all in new shapes, prettiest designs and best qualities. There are some exceptionally fine sets and separate pieces but we herewith itemize but a few only of the popular priced lines to center your attention.

$1 Wash Bowl and Pitcher, per Pair 79c.

As an extra special offering for Thursday, a number of best American semi porcelain wash bowls and pitchers, warranted not to crase, five fancy patterns to select from, these are regular $1.00 values and will be sold regularly at that price, for the one day only, a leader at per pair..... 79c

White Semi Porcelain Chambers—Fancy shapes to match the above wash bowl and pitcher, furnished with cover, regular 60c values, sale price..... 48c

White Porcelain Slop Jar—Embossed patterns, furnished with cover and wire handle; matchless anywhere under $1.25; especially priced..... 98c

Six Piece Decorated Toilet Set—Pretty shapes; the decorations in pink, blue and green sprays; actual $2.25 values, priced at per set..... $1.85

Six Piece Toilet Set—Delicately tinted in yellow, pink, green, or light blue with gilt line edges. These are in fancy shapes and newest patterns; price per set..... $2.98

THIRD FLOOR.

Two Millinery Extras.

To center your attention on the great clearance sale we are holding this week of stylish fall and winter millinery, as well as a lot of trimmings and shapes from our wholesale millinery stock, we offer the two following values which are by far the best inducements possible to be secured anywhere.

Ladies' $3.95 Walking Hats—Including soft French felt fedora shapes in white, black and colors, trimmed with velvet band and bow. Sailor shapes of plain felt. Also Gainsborough shapes with velvet rmmings, quills and cabachons. This is an extra large assortment of stylish hats, none of them worth less then $2.00 and many of them up to $3.95, priced for this sale at choice..... 95c

Women's $6.50 Dress Hats—Including turban, sailor, and saucer shapes or white felt saucer shapes. Also tailored hats of corded or stitched felt with ribbon rosettes, quills and wings. The dress hats in this assortment are black and colors, are all well made, in the newest styles and trimmed with fine materials. Not a one in the lot worth less than $6.50 November Sale, price choice..... $3.95

SECOND FLOOR.

35c Imported Dress Ginghams Yard 15c

A showing of fifty pieces of fine imported zephyr and chambray ginghams in fancy stripe. Some are mercerized, others silk finished and all are in popular colors including pink, blue, oxblood, black and white, lavender, green, tan and yellow. They are an exceptionally fine lot of regular 25c and 35c ginghams; priced for Thursday only at per yard..... 15c

November Sale Women's Wearables.

This is an all-week sale and so rapid is the selling that there are new groupings of values daily as the lines become depleted and sizes broken in order to make a good assortment at a price. It is an excellent chance to save money on new fall and winter garments.

$25.00 Tailored Ulsters—shades of brown, tan and dark gray; finished with or without velvet collars; are in popular shape and all elegantly made and good values at $25.00. November sale price..... $15.00

$39.00 Tailored Ulsters—popular textiles in shades of tan or gray. They are satin lined to waist and finished with velvet collars and actual $35.00 values. November sale price.. $19.00

$25.00 Tailored Suits—materials Venetians, Cheviots and Basketcloths. These suits are plain or silk trimmed styles and not one in the lot but is a good value at $25.00. November sale price..... $15.00

$49.00 Tailored Suits—including blue and black Cheviots; also Broadcloths. They are silk lined throughout; are stylishly trimmed and are values up to $49.00. Priced for our November sale at choice..... $25.00

$7.50 Silk Shirt Waists—Peau de soie or taffeta; a number of pretty styles in popular colorings, also black; and all trimmed in the most effective manner. Values up to $7.50. November sa'e price, choice..... $3.98

All Wool Flannel Waists—In the newest, most desirable colorings, also black; and are very desirable for general uses for home and street or business purposes. They will be made a leader for Thursday's selling at..... $1.50

$1.00 Imported Henriettas, 59c.

About 2000 yards of a fine quality Imported Figured Henrietta—Especially desirable for kimonos, house gowns, and waists; the patterns are large and small figures, Persian stripes, raised patterns, scrolls and leaves. They are in all the desirable plain shades and two-toned effects; are 30 inches wide, and have sold up to now at $1.00. Priced to close, per yard..... 59c

The Hamburger Store

Men's and Women's Manicuring 25c.

The care of the hand is a subject which people of culture appreciate. Our manicuring parlors are the best equipped, most modern in the city. We employ only expert operators, and regardless of combines elsewhere our price for manicuring is..... 25c

FOURTH FLOOR.

50c Fabric Belts 25c.

A generous assortment in a variety of styles of fabric belts; tucked, pleated or corded effects with oxidized or French gray buckles. All actual 50c values. A Thursday leader at..... 25c

25c Handkerchiefs 19c.

Fine lace edged and trimmed, pure linen handkerchiefs; large assortment of styles, all of good quality and in choice patterns; regular 25c values. Thursday leader..... 19c

15c Silk Ribbons per Yard 9c.

Fancy silk louisene ribbons in stripe and figured patterns, black and white or color combinations; all three inches wide and actual 15c values, for Thursday only, per yard..... 9c

50c Jewelry Novelties 25c.

An assorted lot of jewelry in sterling silver, French gray and gilt, including brooches, manicure and toilet articles, hat pins, stick pins and other dainty novelties; all regular 50c values. Choice..... 25c

Ladies's 50c Neckwear at 35c.

An assorted lot of ladies' silk neckwear in automobile stock collars and postillion tab end effects; all very dainty and pretty and among the most popular of the season's styles; regular 50c values, Thursday leader..... 35c

$1 Fountain Syringe at 59c.

The "Monarch" fountain syringe, best quality white rubber, three hard rubber pipes, six feet of tubing, retail regularly at 90c and $1, priced for Thursday, 3 quart size 69c, and two quart size..... 59c

The Hamburger Store

The Times' Answers by Experts

[COPYRIGHT, 1903, BY JOSEPH B. BOWLES.]

A WOMAN'S HANDBAG.

DETAILS OF OUTFIT WHICH SHOULD BE CARRIED ON RAILWAY JOURNEYS—THE FEMININE ESSENTIALS—ADVICE FROM AN EXPERIENCED TRAVELER ON NUMEROUS PHASES OF LIFE IN A SLEEPER.

BY ALICE BERTHA FOSTER, M.D.

"NOTHING useless" is our handbag motto, and last week we put into it our rubbers, wrapped tightly in a square of black cloth; flannel dressing sack (or flannelette night dress,) tightly rolled and tied with a narrow tape or ribbon; hair brush, comb, hairpins, nail file, curved scissors and other articles, all folded together in a square of flowered sateen; nail brush and tooth brushes wrapped in bits of water-proof silk; Turkish washcloths folded into a celluloid box, and soap (two kinds for face and hands) in a smaller similar box, of different color; tooth powder can and oval folding mirror in its case.

CARRY AN AIR PILLOW.

The next item is a folded, collapsed air pillow, 10½ by 15 inches, covered with a dull "artistic" striped "fiber cloth." If you have never tried it, take my word for it that the air pillow is invaluable as a companion, for it does not transmit the jar of the wheels as all other pillows do. It is useful night or day, and if you can spare it long enough yourself, you can make some fellow mortal your grateful slave if you lend it at the moment when her headache is getting unbearable.

Next in order comes the "begun novel," or book of travel. Some book, any book that you like, but by all means a book. The train is no place for magazines; they are too long, too wide, too bulky, too frivolous, too serious, too valuable to throw away (there is always some one article you want to keep,) and too inconvenient to carry with you.

Remember, I am not decrying magazines on the library table, nor by the open fire, in the easy chair, the hammock, nor even among the pillows on a sleepless night. All I say is that they are of an awkward shape for transportation, and that the random selection at a station news stand is likely to be unsatisfactory and leave you stranded with uninteresting literature. Better select at leisure at home some small, compact volume of large possibilities.

MANICURE ARTICLES NECESSARY

There are four corners in the bag, and into them we can tuck certain compact comforts. A stout little bottle holds the hand lotion that is indispensable. The care of the hands on the trip is one of the most important of small details. Do not grudge the space given to the essential manicure tools. Very thorough treatment of the nails just before starting, including even vigorous polishing, is a good investment of time, and if the journey is to be long, better try to find room for the "buffer," a bit of "resaline" and a little envelope of the powder, as well as the file and scissors. And as for the nail brush, many things you may get on without in an emergency, but if you have forgotten your nail brush better go home and start again tomorrow. The cold cream (or the benzoin and rose water preparation) for your face must be in a small compass; do not take the whole box of cream, but a tiny one for the occasion, that will hold plenty for a week or more, as the case may be.

These small corners are good places for the small traveling inkstand with its double lid, and for the folding drinking cup. Remember we must "condense the baggage" and keep it light, so take a small-sized cup—one made of aluminum, in preference to the alluring silver ones as large as a tumbler. The importance of the drinking cup is a thing often forgotten, but it is very real. The public glass in the station or sleeping car looks clean enough, but watch that dirty child taking his drink, and that woman with a disagreeable sore on her lip, and do you feel like touching it to yours? And yet hours tormented by thirst are long ones, and the discomfort of it will make you impatient for the end of a trip you had hoped would be a pleasure every moment.

USE YOUR OWN SOAP.

In connection with the question of cleanliness I remember that in one of Max O'Rell's lectures, while speaking of American customs, he took occasion to reprove the American public for lack of fastidiousness, because Americans in France, he said, complained of the absence of soap in the hotel rooms. He said that no Frenchman wished to use soap after another person. He said that it was akin to using another man's tooth brush. I wondered, as I listened, how many times he had said that from the platform, and whether, even if it did strike Americans as humorous to let him go on making the blunder, it was not after all a little unkind that no American had ever explained to him that it was new soap we expected the hotels to furnish. But even so, it is better to have your own tried and trusted variety at hand. The usual soap box, however, is larger than is necessary; look for the smaller size and cut down the cake to fit it, if you must.

When I put a very small folding fan into my hand bag it is not wholly a provision against overheated cars, but partly against crying babies. Have you ever tried the almost magical power of a folding fan to attract the attention of tired and fretful little tots on a train? I carry a very cheap fan, because it often meets mishaps, and sometimes I like to see baby still smiling over it, as she is borne off in the distance by a relieved mother. Failing a real fan, I have even found it worked well to improvise one by folding a paper.

One reason that the baby cries is because the flashing landscape, which often tries our older eyes, becomes intolerable to the little one's tender senses, and some very simple little thing which she is interested to look down at shuts away the whirl outside the train. A scrap from your newspaper, plus the bit of string that you were wise enough to have at hand, even without any aid from the scissors of your mending packet, may give baby an hour's peace (and, incidentally, the other passengers.) Even a handkerchief may be transformed successively into half a dozen entrancing toys.

WRITING MATERIAL AND STAMPS.

Your lead pencil and leaf from your tablet (or a scrap of brown paper) may produce the same happy effect, but in that case the pencil will soon need the strong, sharp little penknife that it is never wise to omit. With the inkstand belongs a cork penholder (for lightness) and two or three of your favorite steel pens in an envelope. Of course you may wear a stylographic pen (if freshly filled to last through,) but I beg to be excused from putting it in my bag. With the "overland mail" thin writing tablets we have a few stamped envelopes; and in a waxed paper "book" some loose stamps, including one "special delivery." (If you have left your trunk keys at home on the hall table perhaps it isn't necessary to telegraph.) Stamps weigh little, take little room, and it is a nuisance to have to look for a chance to purchase them.

The same may be said of matches, especially if you are on an extended trip, and so have a "Mayflower" folding "pocket" alcohol stove in your suit case. A cup of hot drink, in the middle of the night if necessary, or at some other time when you would rather go without than take the trouble of getting it brought to you, may drive off a headache or prevent a cold, and lead you to bless the invention of this portable kitchen range. But, "as we were saying," while the matches must be in a case for safety, I carry my light little horn box in preference to the heavier bronze of the same size.

The shoe paste, of course, is the smallest box in the market, and wrapped in the bit of soft cloth, from which pieces can be torn off and thrown away after using. The penholder pencil, penknife and pens go into one of the pockets of the bag; and there we put, also, a good many other small things. There is a card of variously colored pins, and a stout, small envelope of shield pins; two extra hat pins, and half a dozen baggage tags for the return journey. I carry two or three steel hairpins (although it is many years since I wore one,) because for all-round, general utility, a steel hairpin has no equal, and they are small.

SAL AMMONIAC FOR INSECTS.

Another esential is a small crystal of sal ammoniac (in one of our little envelopes.) I wish it were not necessary, but I never will travel without it. There may not be any sea serpent, and griffins are said to be extinct. I am no authority on those subjects, never having seen either, but there are bugs, especially in Canada. If it is your misfortune to meet one, the crystal of sal ammoniac dipped in water and rubbed on the bitten spot, may save you a sleepless night, if there is but one of the beasts of prey. If there are two, that night is hopeless, anyway, and you must change your car or hotel before another. But one such intruder you may have brought with you from some other car or station.

Not everybody remembers that Burns's famous lines,

Oh, wad some power the giftie gie us
To see ourse'l's as ithers see us,

were written "on seeing a louse on a lady's bonet at church." And that reminds us that comfort, after traveling, may depend on the persistence with which you avoided the headrest that looks speciously clean. Better spread your handkerchief over it, or at least wipe off, if it already has a smooth linen cover. In America one does not often find a headrest in a day-coach, but the chair cars and sleeping-cars are not to be too recklessly confided in.

To return to the "medicine chest," two mustard leaves in a waxed paper envelope may save some one else from neuralgia, or even bronchitis or pneumonia, even if you do not need them yourself; and they take small space. If you expect to need one or two special standbys, put them in small, stout bottles or envelopes. And if you carry "soda mints" for headache, do not take them carelessly nor often. They are made of stronger drugs than the name suggests.

MATERIAL FOR REPAIRS.

The sewing materials are in a little thin leather envelope, soft and crushable, and include a button or two, a hook and eye, a thimble, small scissors, a few needles and white and black threads wound on cards. They protect you from the inconvenience and misconstruction of an untidy lost button or a ripped glove or braid. Remember, too, the possibility of a trunk "deadheaded astray" and failing to appear at your destination, and the awful example of the young lady who would not carry a satchel.

With all this in your possession and with all the extra space filled with clean handkerchiefs and collarettes, you can exist with much peace for long periods, and present quite a respectable appearance, too. You can afford to be parted from your trunk without anguish, and merely look forward to a joyful reunion with it when it meets you at the next stage of the journey. With a suit case for a very few essential changes of underwear you may travel weeks even without any trunk at all. No, this is not "enough to fill a trunk already," but I will allow you another inch or two on the length of the bag, if you like, to make sure of room enough for a map and your time tables. But I will admit that the kodak will have to be worn by a strap over the shoulder in its own "carrying case," and if you like to have an opera glass, that, too, will perhaps have to go outside. It can be worn on a strap also.

ITEMS OF GENERAL ADVICE.

Now, perhaps, you will tolerate a little more general advice, won by many years of experience. Have your berth made up early. Do not begin to get ready at 10 o'clock, for you must remember that after that the porter will have to begin to get ready, and although setting your watch back from 10 to 9, when you cross a standard time boundary, may make you feel virtuous, it does not save your beauty sleep.

Many women prefer to use rice powder and chamois, rubbing the face very thoroughly. Instead of washing it with water that is likely to be hard and irritant. Cold cream may also be substituted. Personally, I cannot feel clean without the use of water, but a soothing lotion ought to follow. Over the alkali plains, however, the substitute is necessary.

Unless you are to get off hopelessly early, better take your hair down at once, and sleep comfortably, and not wait until it pulls itself out toward morning, and you lose all your hairpins. Even if there be a railway accident, flowing tresses are not as serious as insufficient clothing. The hair ought to be very thoroughly brushed in the morning.

ABOUT FOOD AND DRINK.

You will be wise to carry some sort of provisions, since one is often perversely ravenous just when dining cars and dining-rooms are impracticable, say at 2 o'clock a.m., and if there are little folks with you there must be lunch, too. Besides, don't you know, it's very English. It is exceedingly wise not to select rich cake and pickles and "loads of candy," unless you have a positive guarantee against, not only dyspepsia, but car sickness.

Unless food is to be eaten at once it is better not to combine the different items in packing it. Have the bread sliced and then put back into a solid block, to keep moist, and not buttered. The butter should be separate and protected from the air in a tiny glass jar, tin box or waxed paper; the meat cut to convenient shape and wrapped by itself in waxed paper, and the principle of avoiding weight and bulk here call for Japanese paper napkins instead of linen.

As for drinking water, so many people are "unpleasant" affected by mere change, aside from the relative merits of different supplies, that it is wise to try to use boiled water wherever practicable; tea, cocoa, even hot water with "the fixings" are always to be had with meals. But do not make the mistake of fleeing to unaccustomed wine as a refuge. I believe that half of the illness of Americans abroad is due more to their unusual use of wine than to the much-dreaded water.

CONSIDER FELLOW-TRAVELERS.

We have been saying a good deal about how we may be comfortable ourselves, and perhaps it is time to think of a few ways in which we can help other people to the same result, or at least avoid troubling them. For instance, the open window nuisance. Sitting beside it you are pleasantly cool, and the cinders all fly past your shoulder. Where to? Into the face and eyes of the person in the next seat behind you. You like to watch the landscape. Does the bar of sunlight that you just escape dazzle the eyes of your neighbor across the way? It is convenient to keep the vacant seat beside you for your hand luggage; also it is comfortable. Have you ever walked all through a car seemingly but half filled, and yet found no seat at your command?

Perhaps the commonest sin of all is talking late in a sleeping car. When wide awake it is hard to realize that each curtain hides a would-be sleeper. The train paused for some reason in the early dawn, and on the unusual stillness breaks a sweet child's voice, loud and clear:

"Nobody is awake but you and me, is there, mamma?" Yes, several people were awake after that; but we all forgave the childish trill. Birds will sing early. But it is not excusable for a "grown-up" and suspicious coughs from behind closed curtains remind one of Howell's "You are mistaken, sir, this is not a sleeping car, it is a waking car."

Another thoughtlessness of women travelers affects only their own sex. It is a mistake of dressing the hair in the common toilet-room, although mirrors are provided in the berths for that purpose, and women are always given lower berths, partly for that reason. Do "play fair."

NOTES TO THE HOME FOLK.

The frequent notes to the people at home is another way to "pass along" some of the pleasure of the trip. If you are young and the people at home are father and mother, they are very likely noticing the time and the time tables and saying, "She's passing the Falls now. I wonder if she will see them well?" "The train must be near New York. Do you think that she can make any mistake in the transfer?"

Two things I have omitted. First, the little compass, worn as a charm on the watch, which may prove very valuable. I thought so once when I was in a hurry and found myself quite lost in the Louvre galleries. Last, "but not least," a tiny silk American flag, which goes where I go and pretends to no utility but that of dreams and ideals. But outside our home boundaries, one likes to feel that all the United States army and navy, its Cabinet and its consula, are behind that small bright-hued silk, and after all, and ideals are as real as steel and mant, and may last longer.

ALICE BERTHA FOSTER.

Deafness is an Afflictio

that has been overcome by a scientific method of treatment at the El Chemic Institute. Thousands of persons afflicted with chronic deafn caused by catarrh or advancing age, have been cured. There i longer doubt. This is not the only chronic disease

That Can Be Cured

by means of gentle healing, soothing Electro Chemistry. The El Chemic treatment of all chronic diseases is scientific, combining all th good in Homeopathy, Allopathy and Electricity in one grand he agent.

Electro-Chemistry cures, painlessly and without operations,

Cancer, Consumption, Catarrh, Rheumatism a Neuralgia, Asthma, Piles and Fistula, Skin d Blood Diseases, Paralysis, Locomotor Ataxia, Tum and Diseases of Men and Women.

CURE YOURSELF AT HOME For the use of out-of-town patients the Electro-Chemic Institute will loan a complete, expensive electrical outfit, free of charge, to those taking treatment. Write for complete details.

FREE ELECTRO CHEMIC X-RA DEMONSTRATIO DAILY, 1 P. M.

The Electro-Chemic Institu

244½ S. Broadway, Los Angeles, Cal.

Office Hours—9 a.m. to 5 p.m. and 7 to 8 p.m. Daily. Sundays 10 a.m. to 1

Separate Apartments for Ladies and Gentlemen San Francisco Institute is Located at 118 Grant

After a Life Insurance Man.

The Conservative Life Insurance Co offers special inducements to an experienced life-insurance man of ability and good character. Why not build up renewals for yourself, instead of working for the general good? Call or address Home Office Building, Third and Hill streets, Los Angeles.

G. U. Whitney's Trunk Factory.

Lightest, strongest trunk manufactured on Coast. Lowest prices. 123 South Main.